Nineteen Seventy Four

UNIVERSITY

TITANS

Kronos

Marla, I didn't
get to know you
very well, but I
think you are a
really sweet person. I'm
glad you moved out
by the lake. See you
this summer. Love,
Jeri
Potter

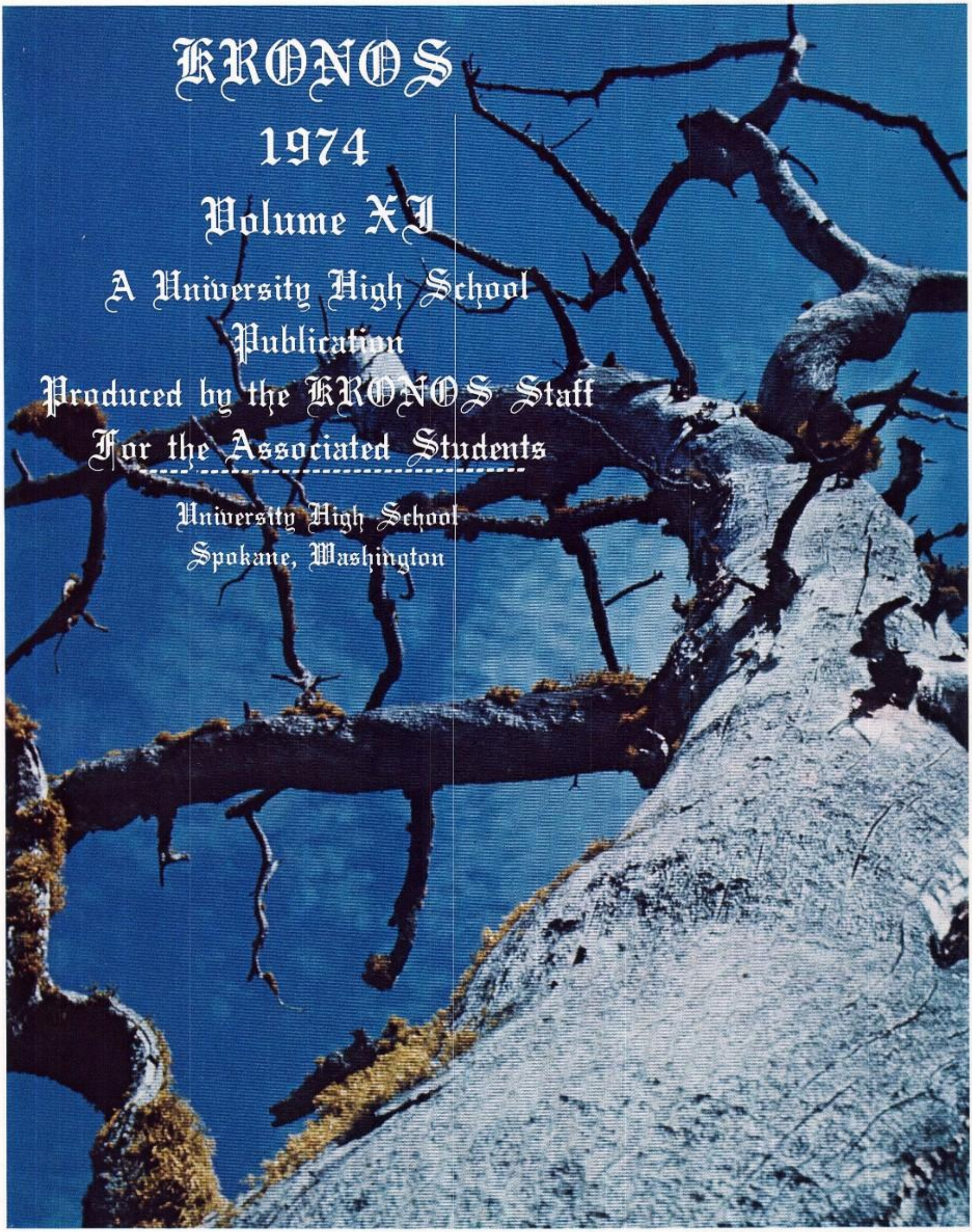

KRONOS

1974

Volume XI

A University High School
Publication
Produced by the KRONOS Staff
For the Associated Students

University High School
Spokane, Washington

Table Of Contents

18 Faculty
32 Activities
62 Royalty
72 Sports
94 Seniors
124 Juniors
138 Sophomores

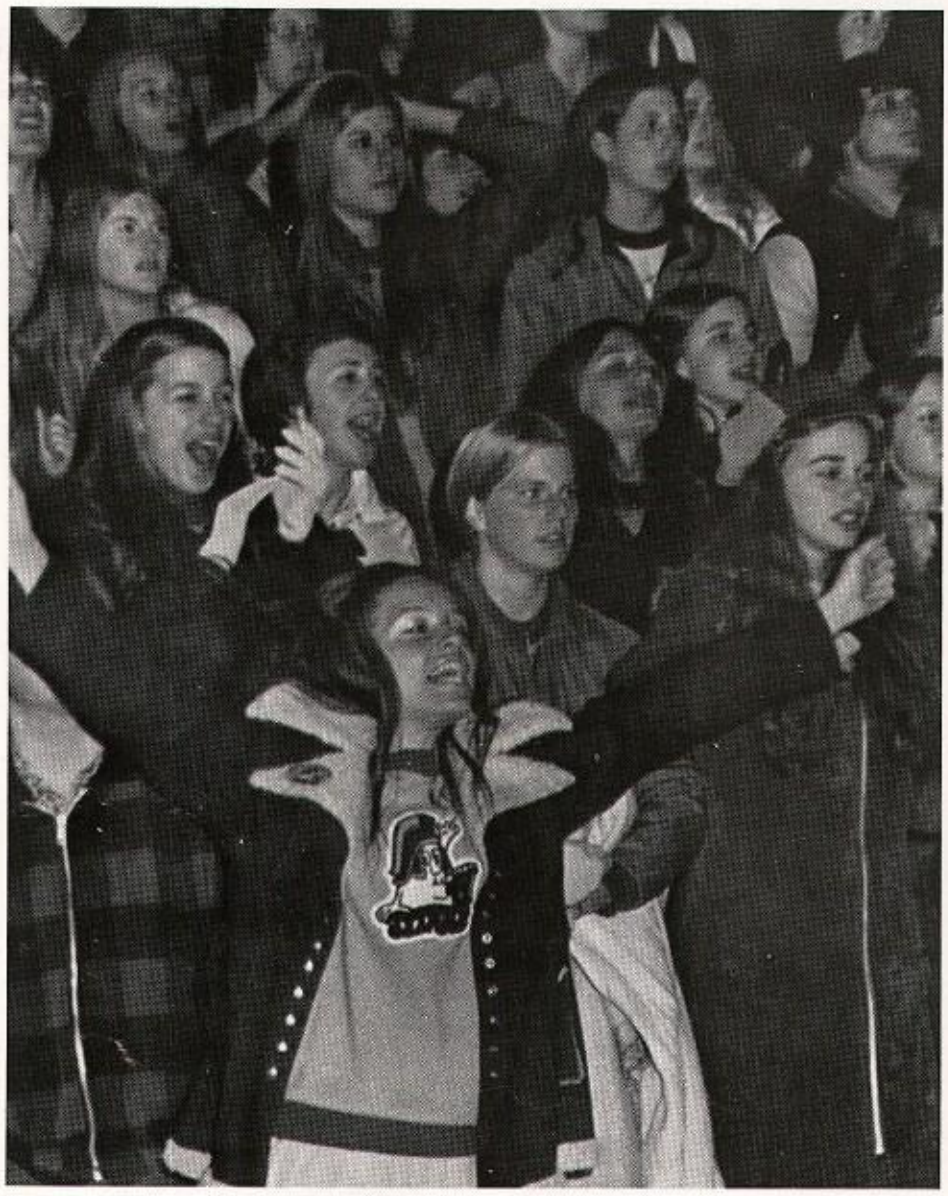

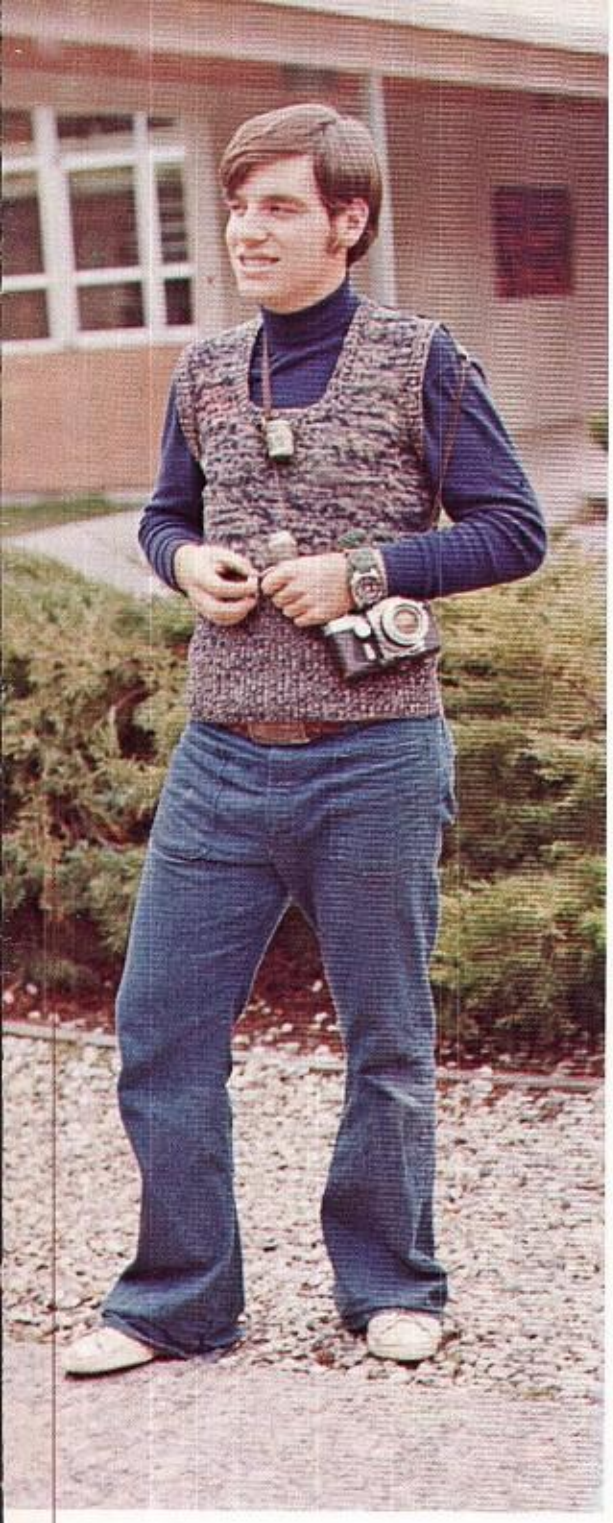

Dave Kirk

Known to most of the Student Body as the photographer is Dave Kirk. You will see him at all games and many other activities around school. Dave is active in tennis, ski club, and annual class. For his outstanding contributions and services to University High School, we, the KRONOS staff, proudly dedicate the 1974 KRONOS to Dave Kirk.

Ed. Note: For the first time, we are submitting a dual dedication, as is quite evident. Whether or not this will become established future policy remains to be seen.

Dedication

A man who can be depended upon to do almost any task given him is Mr. Traynor. He spends much time and effort to make all his classes interesting and he also advises the chess club, along with being an all around good guy. As a small token of our appreciation for his dedication, we, the members of the KRONOS staff, dedicate this edition of the 1974 KRONOS to Mr. Traynor.

Mr. Traynor

On
A
Clear
Day

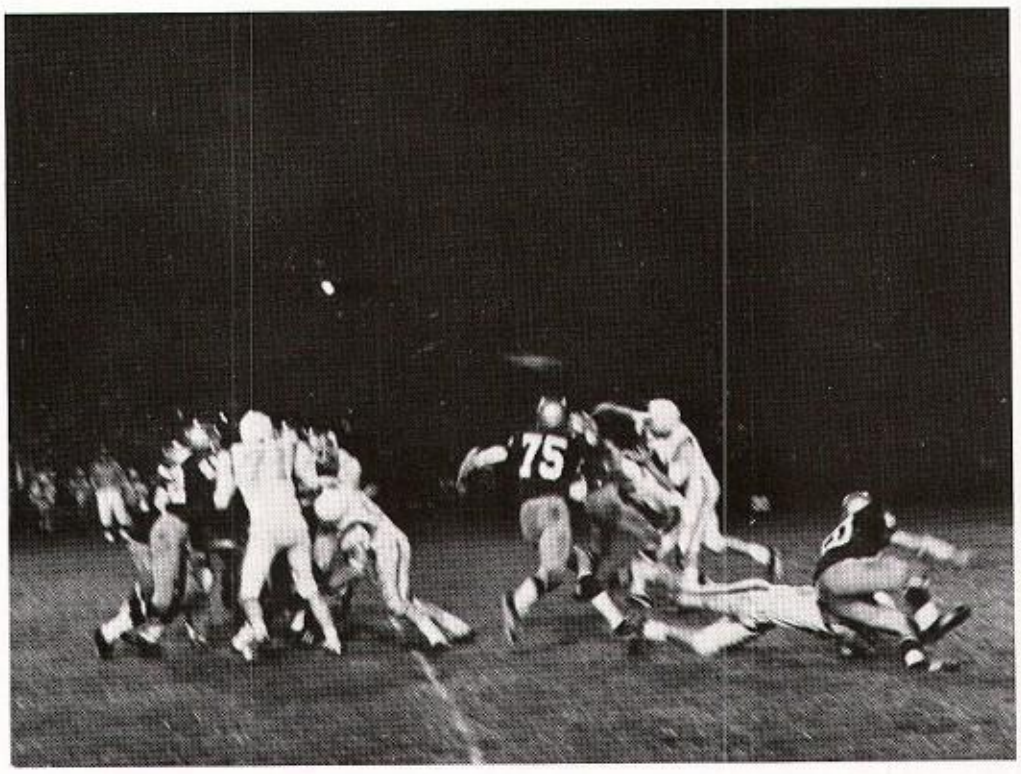

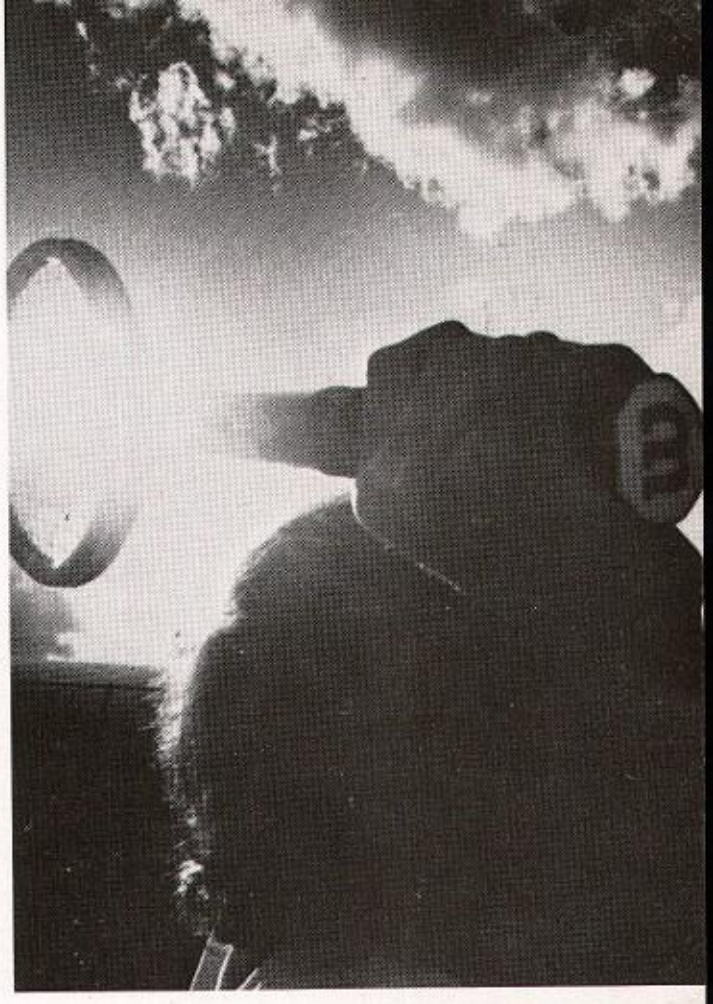

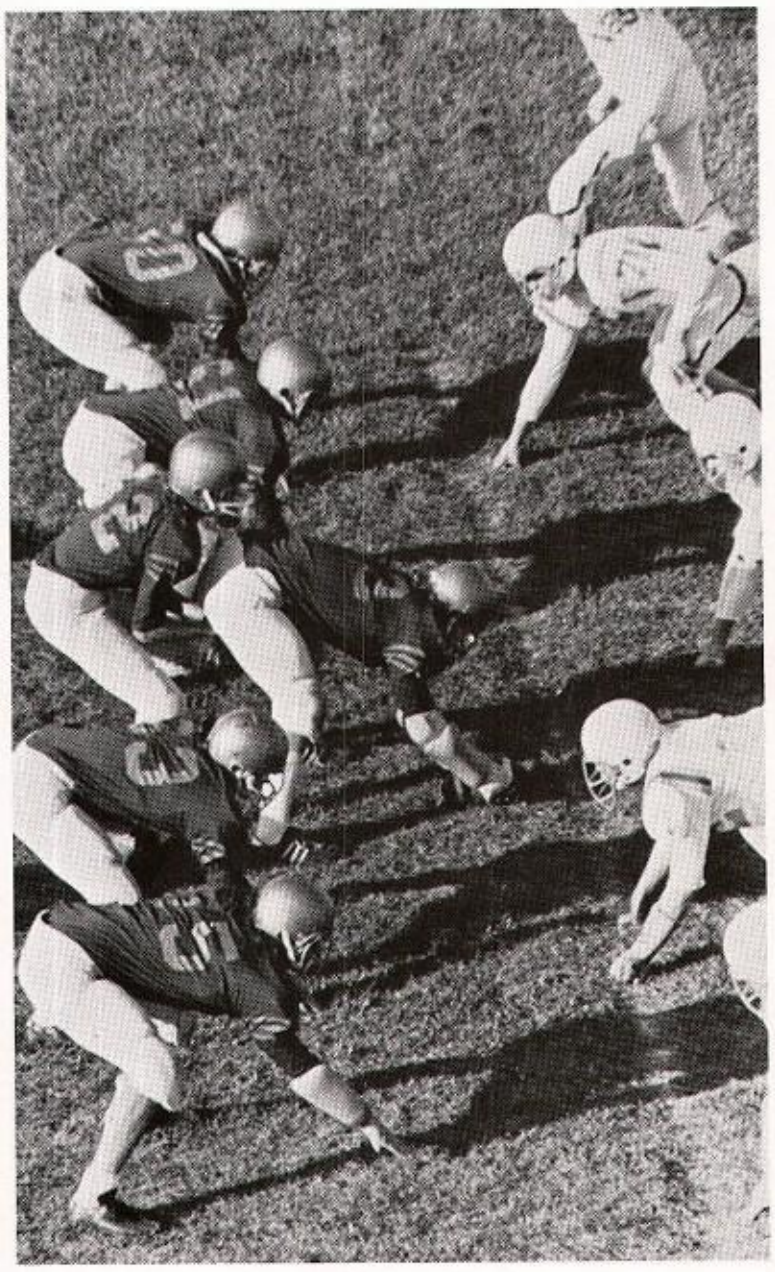

Rise and look around you
And you'll see who you are

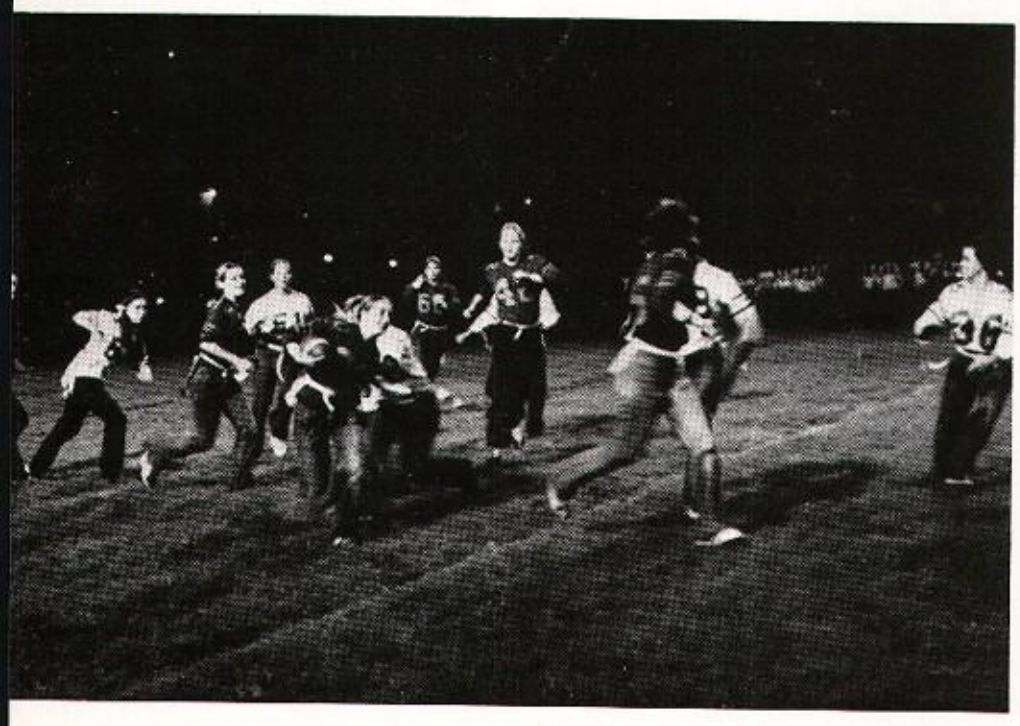

Powder puff 1973

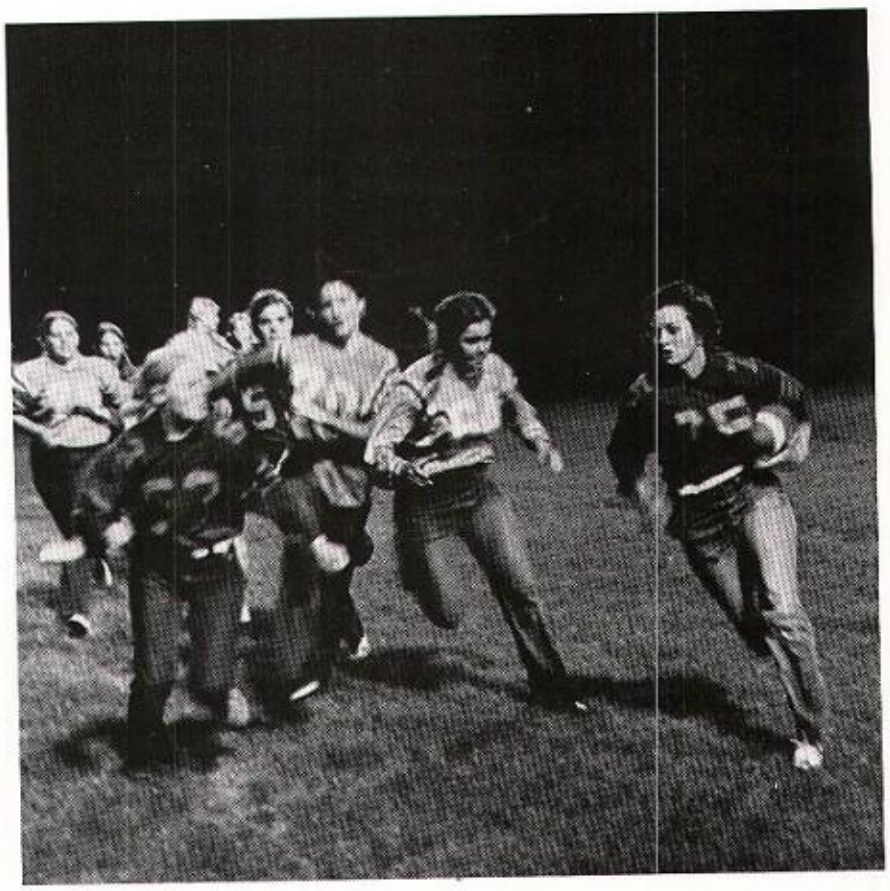

On a clear day how it will astound you.

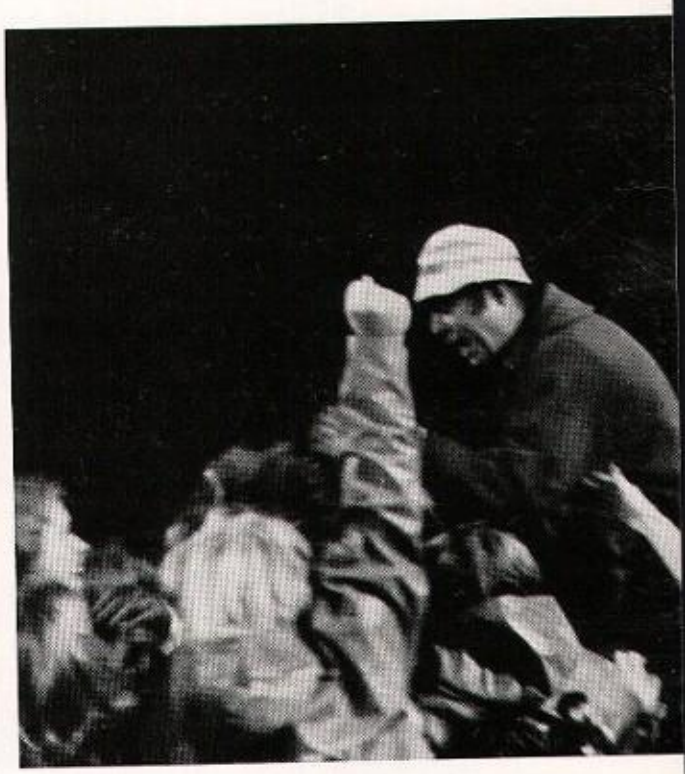

Homecoming

Queen Cheri

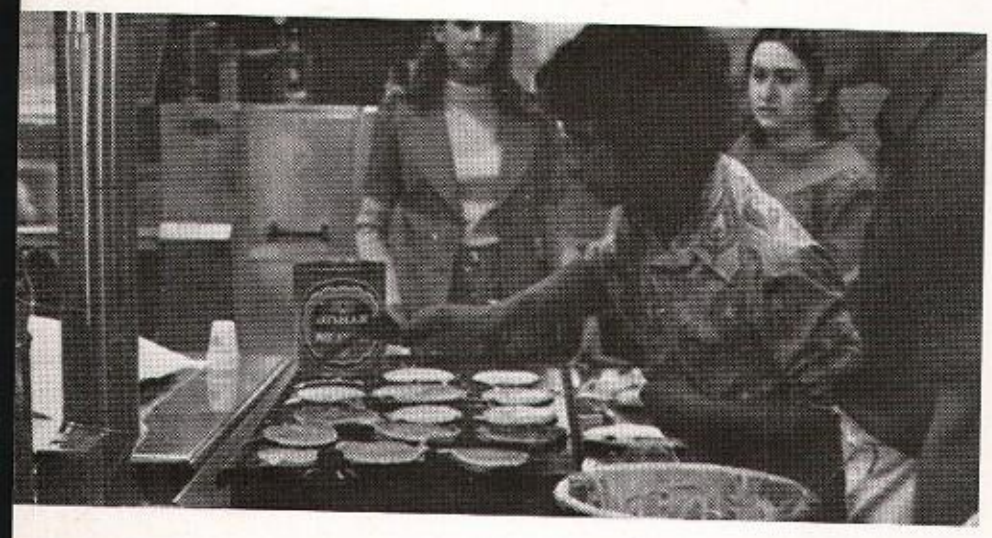

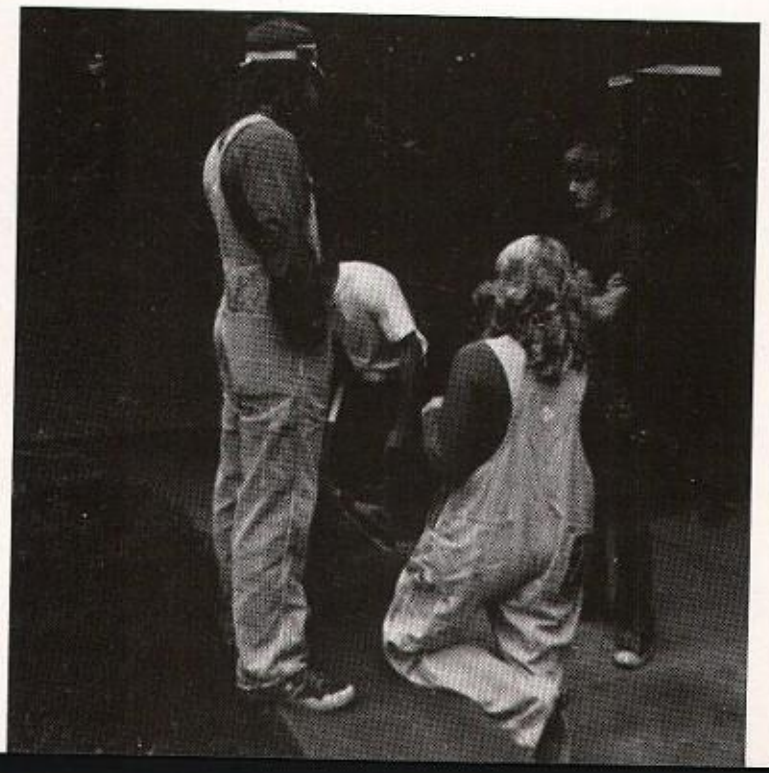

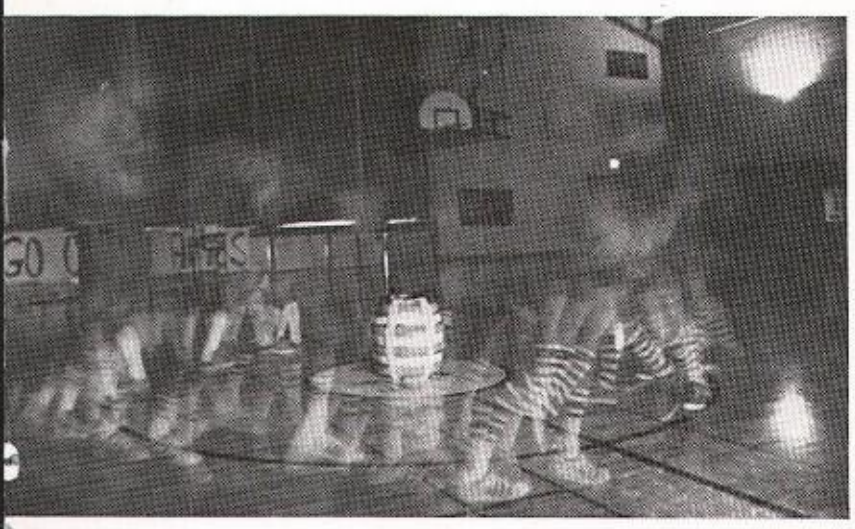

That the glow of your being
outshines every star.

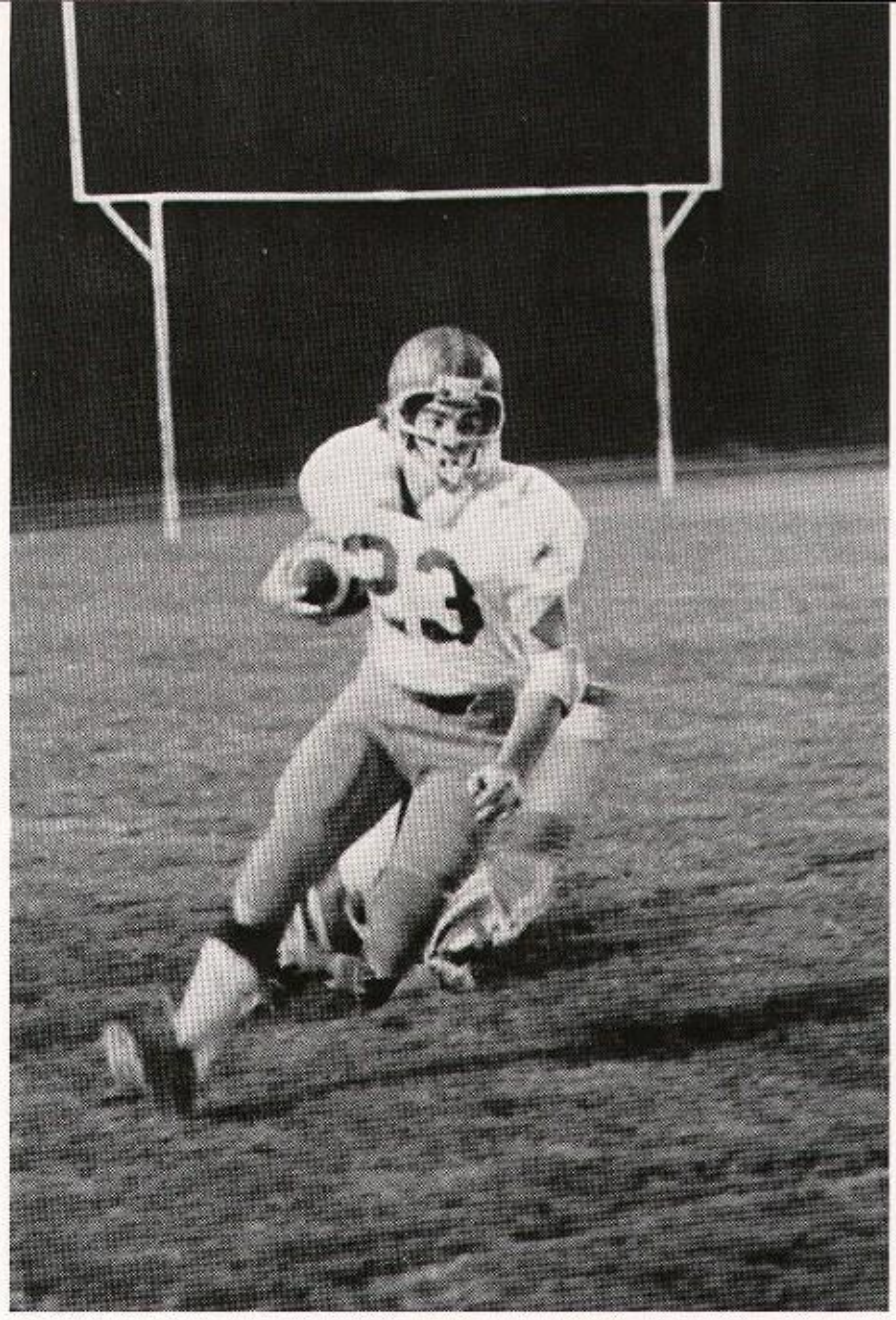

More of Homecoming

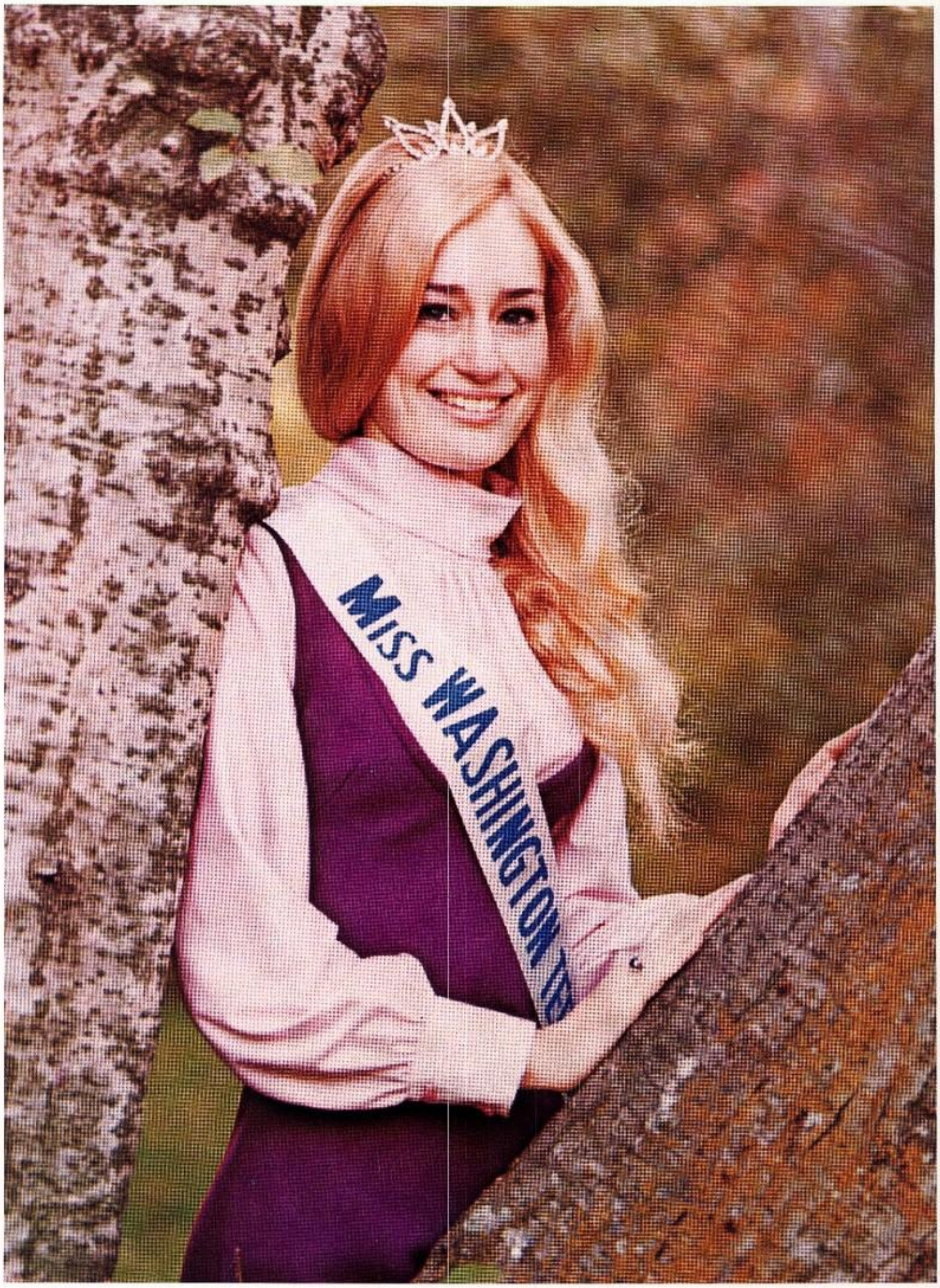

Shelley White
Miss Washington Teenager

Photo courtesy of Burchett Studio

You feel part of every mountain, sea and shore

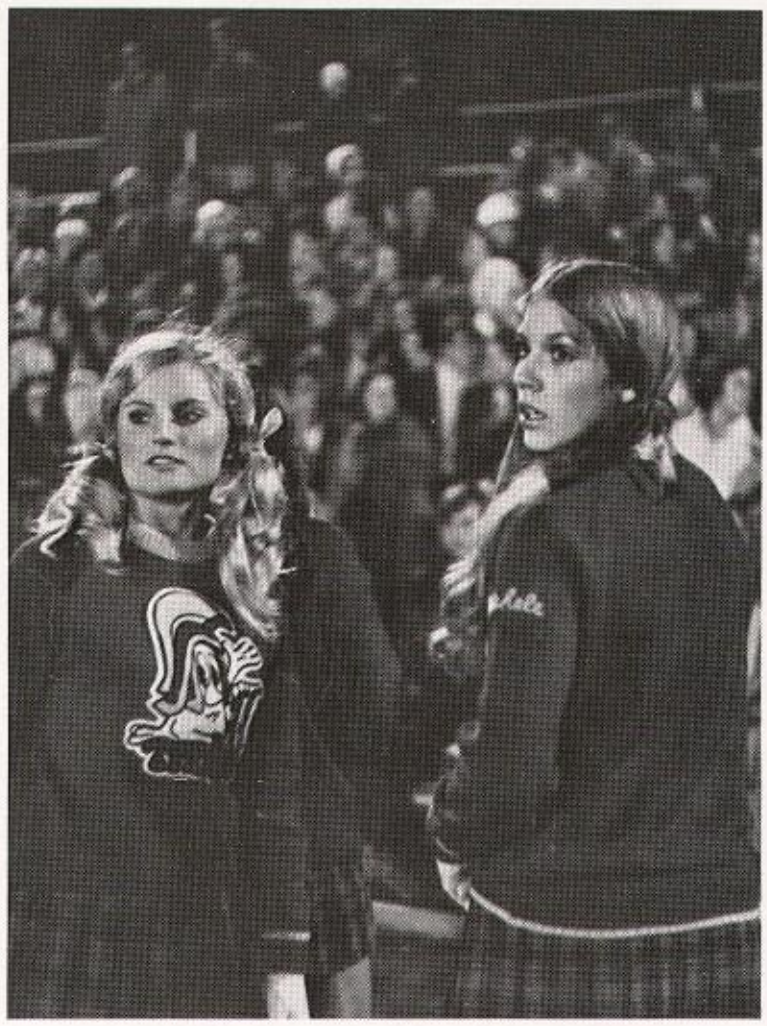

You can hear from far and near

Photo Courtesy Burchett's Studio

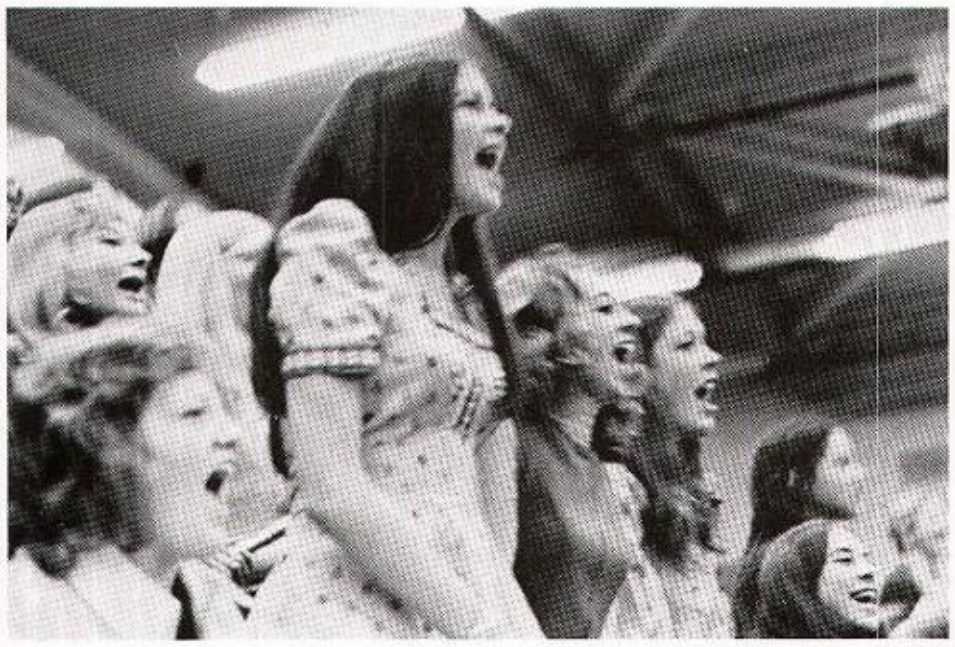

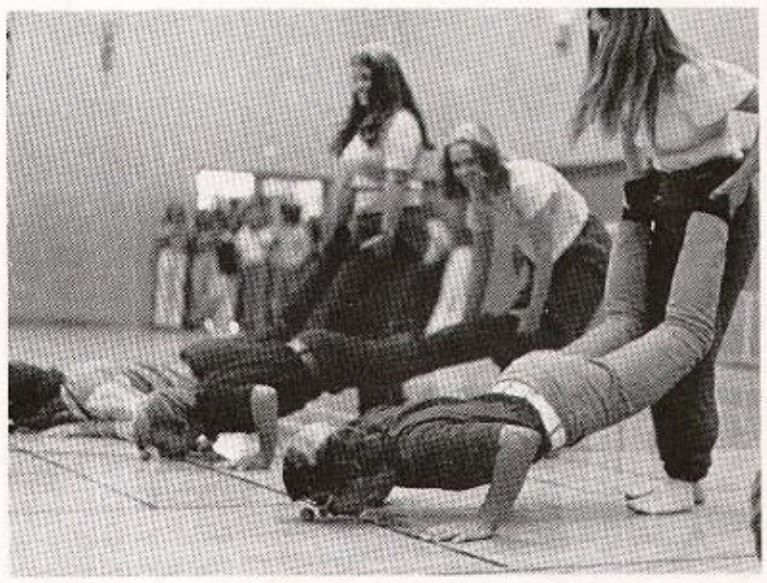

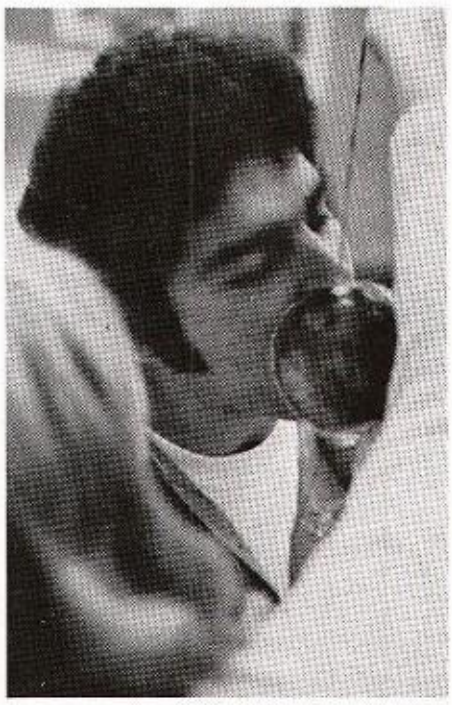

a world
you've never
heard before

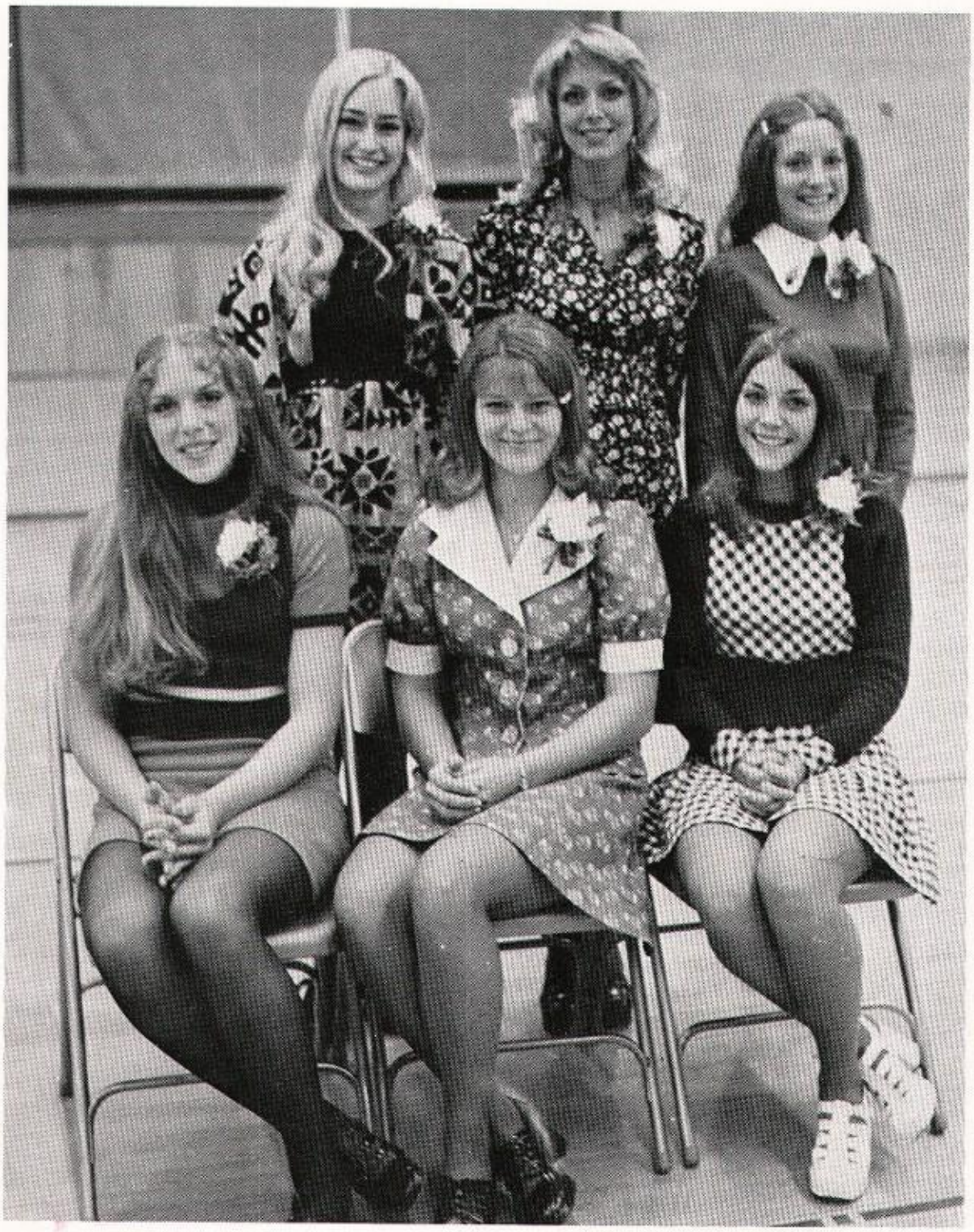

Front row, L. to R: Michelle Cook, Darlene Finke, Michelle Tschetter Back row, L. to R: Shelley White, Beth McCormick, Terri Trosper

Miss Spokane Valley Candidates

You can
See Forever
And Ever
More.

Miss Spokane Valley
Princess

Beth McCormick

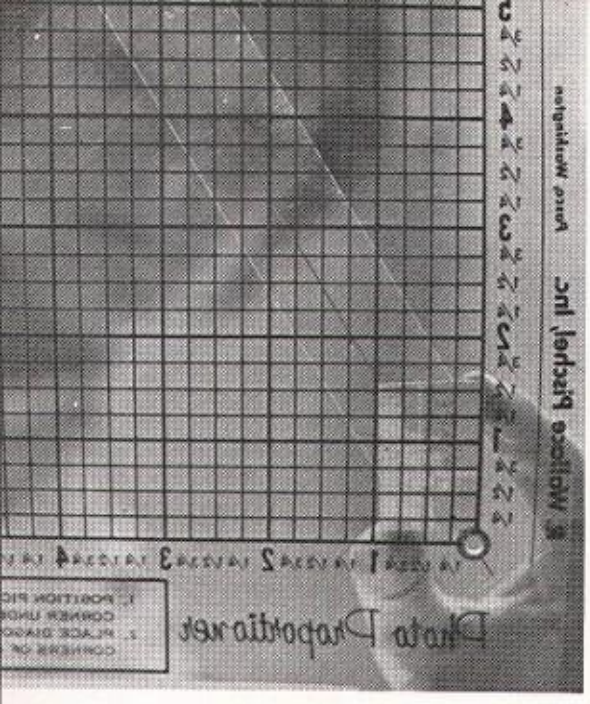

Annual Class

Row 1: Debby Johnson, Robin Tutton, Lynn Hergenreder, Chris Sumner, Cheryl Jenks, Kathleen Humiston, Sherry Proffit, Cheri Crowder Row 2: Charlene Blanco, Mr. O'Reilly, Karen Pfau, Sue Pollock, Mary Jeffrey, Mary Whitney, Cindy Cuthbert, Gina Taylor Row 3: Dave Kirk, Rich Naccarato, Mark White, Rick Heaton

Everybody is a Star

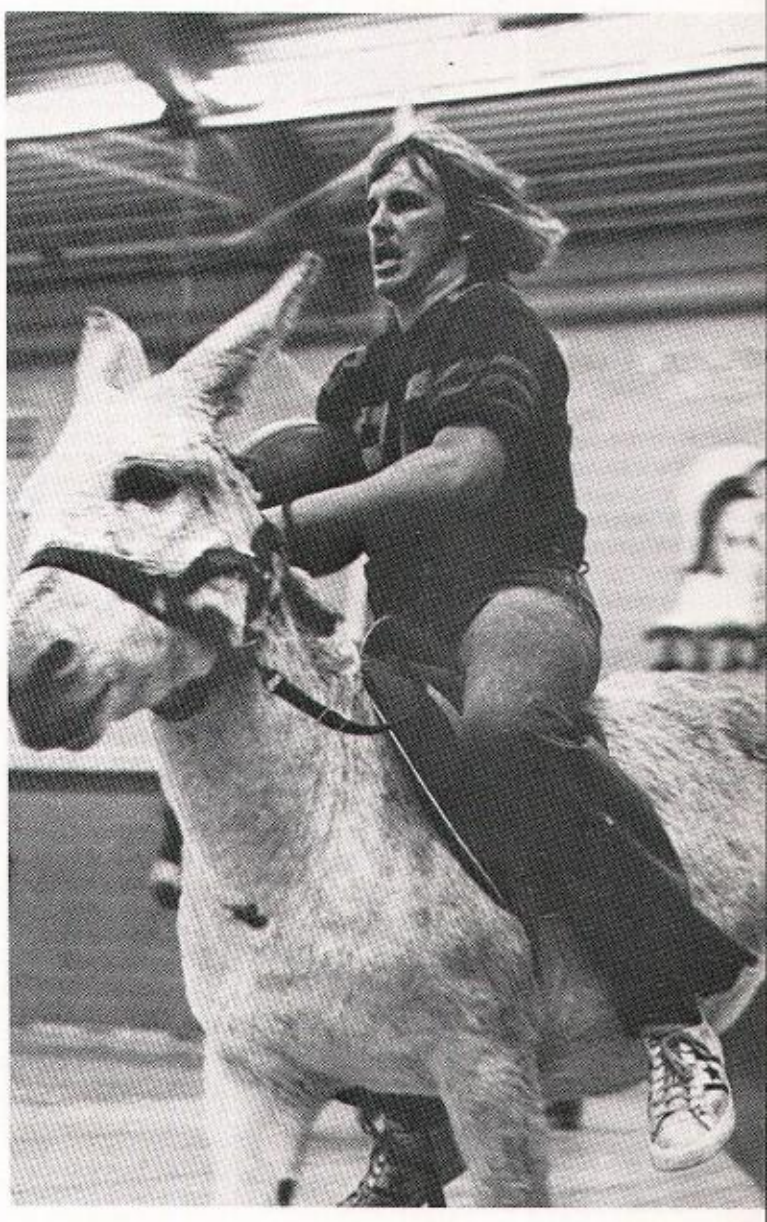

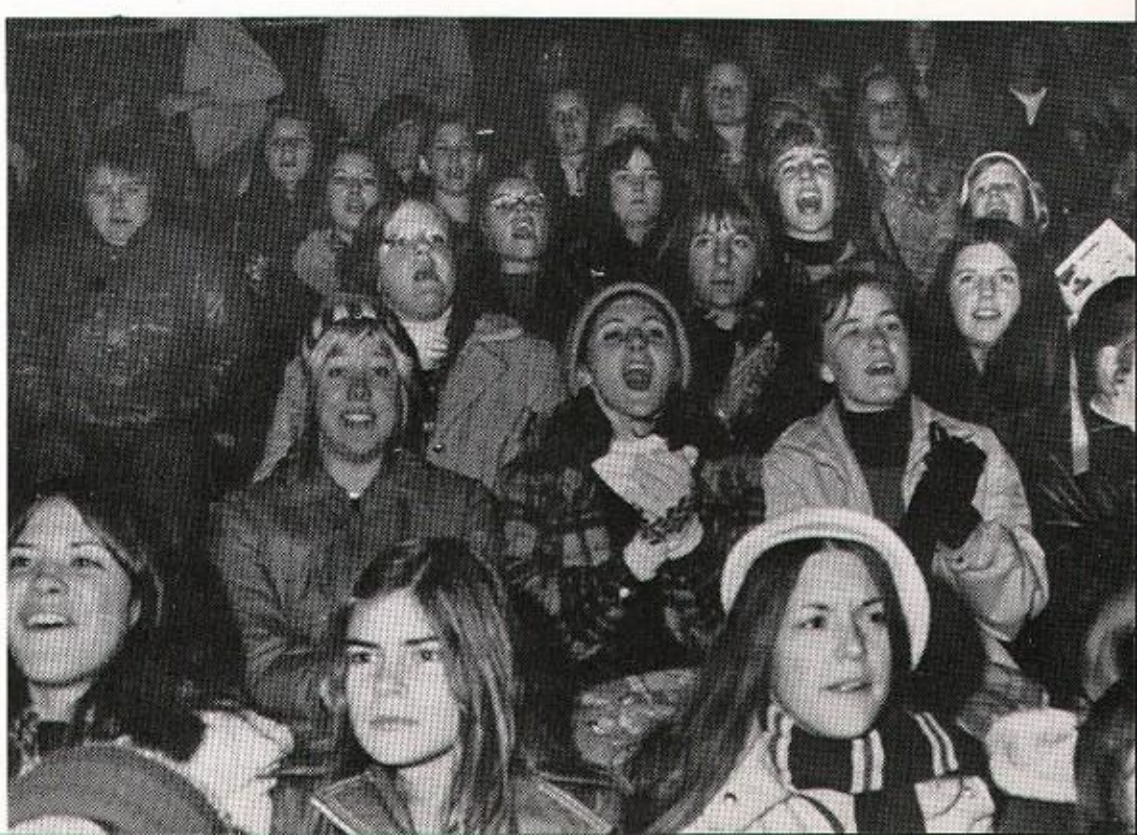

Marla
Have fun
be as good as
possible this summer
love god, he loves
you
to a friend from a friend
Doug

Faculty

Administration

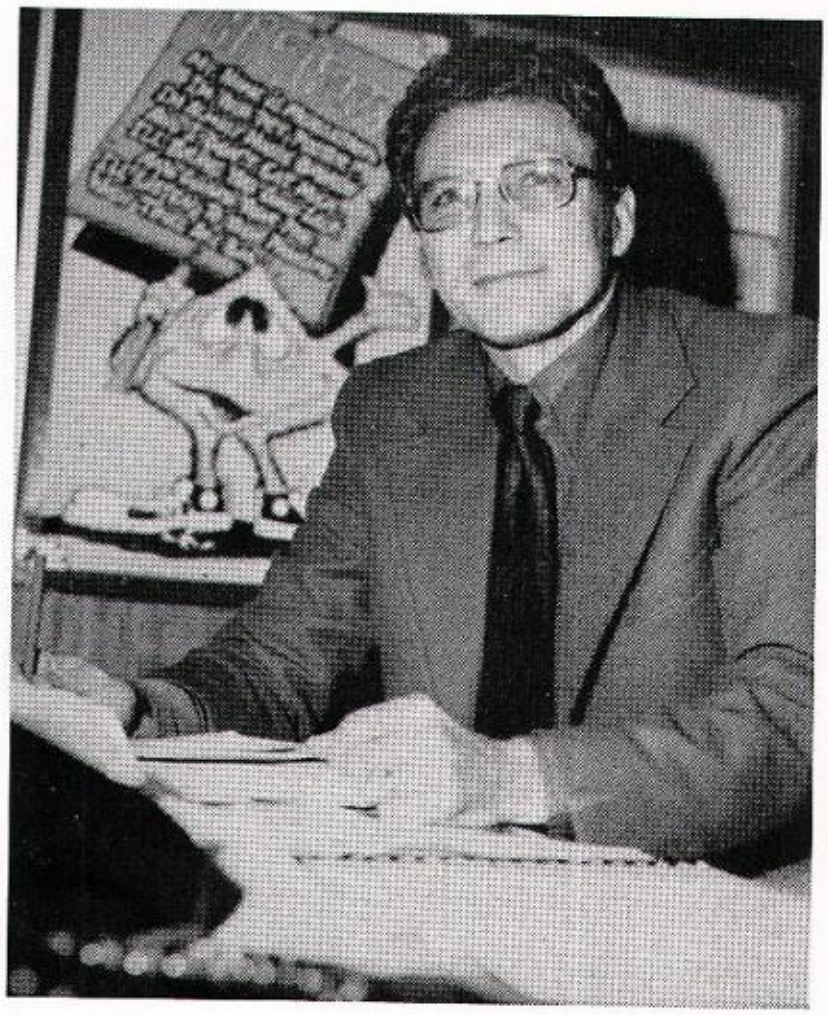

Mr. Charles Hafner
Principal

Mr. Clarence Silvernail
Vice-Principal

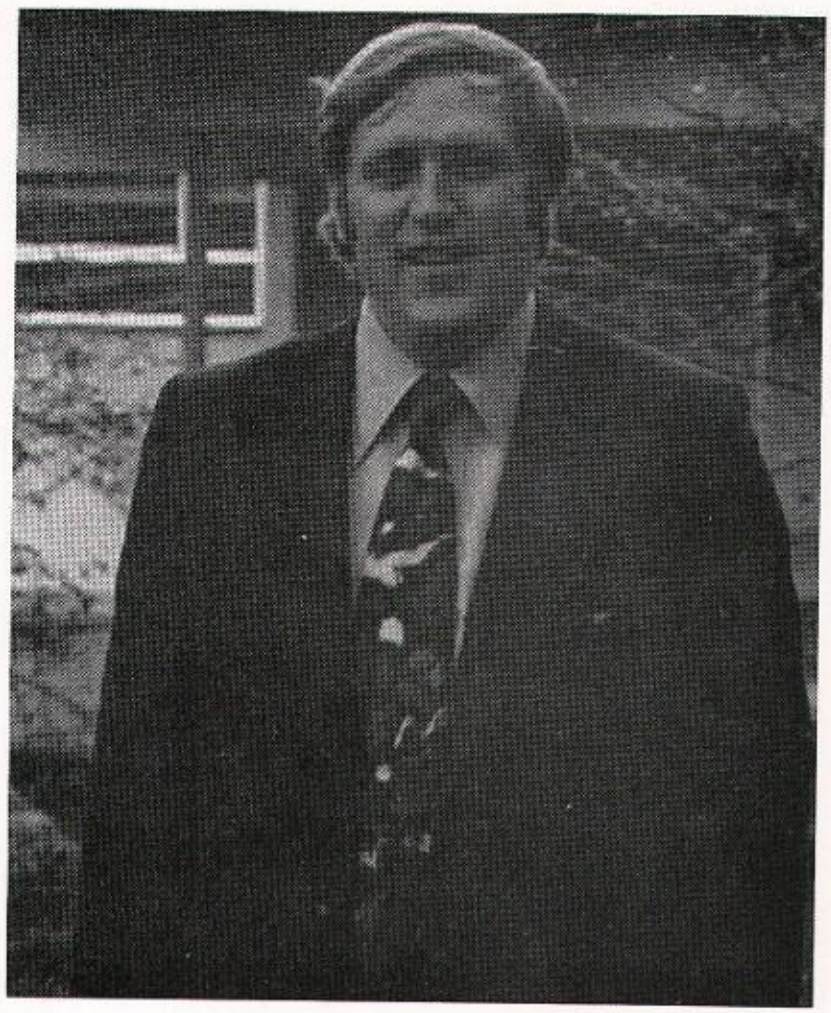

Counselors

Mr. Richard Naccarato

Mrs. Martha Freeman

Mrs. Delores Clott

Mr. Mike Robey
Special Education

Mr. Emmett Gumm

Office Staff and Library

Mrs. Billie Kenny
Librarian

Mrs. Pat Moll

Mrs. Mary Gregerson

Mrs. Joanne Leighton

Mrs. Allyson Godwin

Mr. Russ Orcutt
Department Head

Mr. Dudley Mizoguchi

Mr. Rex Alstrom

Social Studies Department

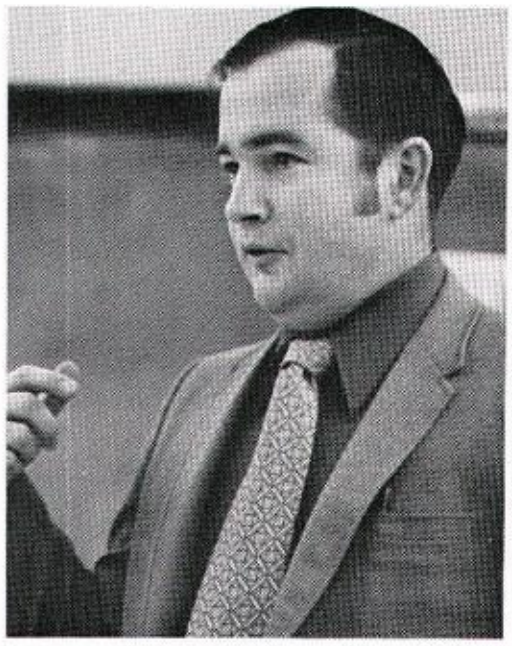

Mr. Bill Clift

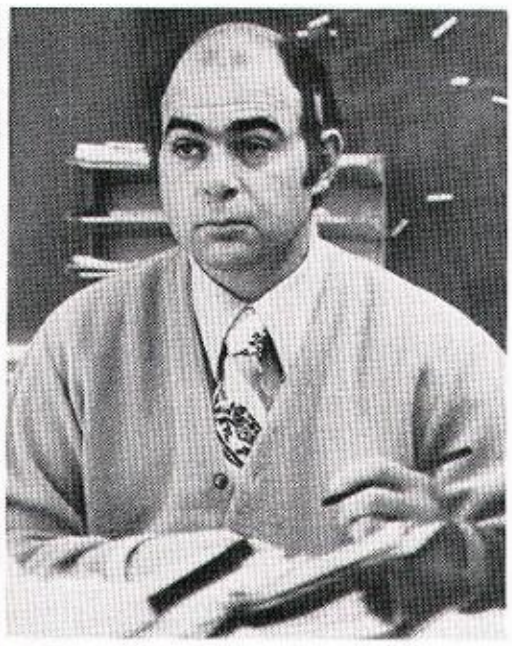

Mr. Bill Ames

Mr. Joe Trembly

Mr.
Ward
O'Reilly

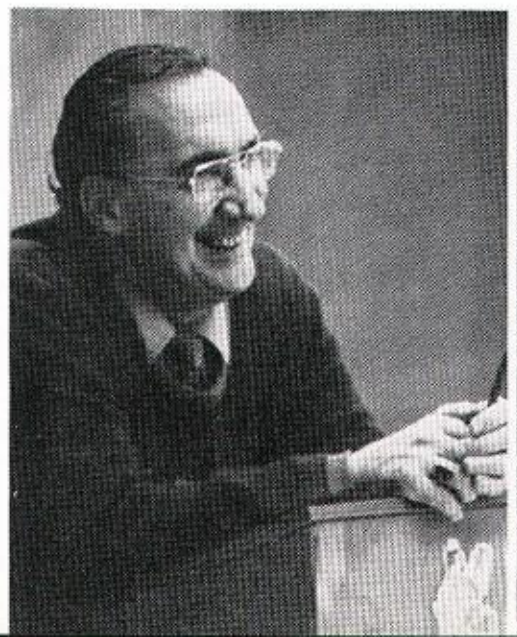

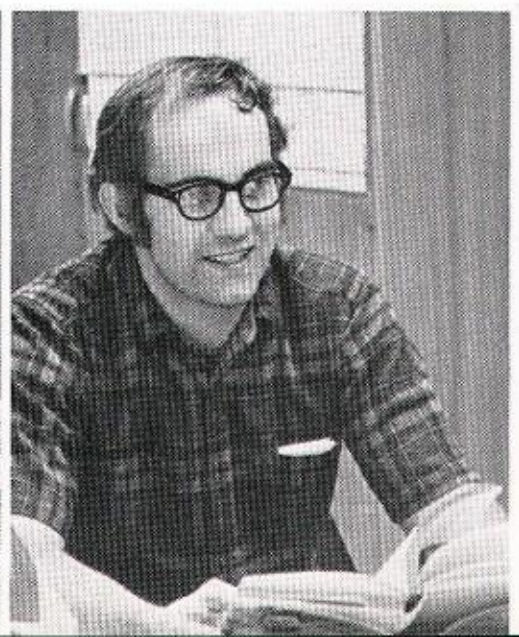

Mr.
John
Traynor

Math-Science

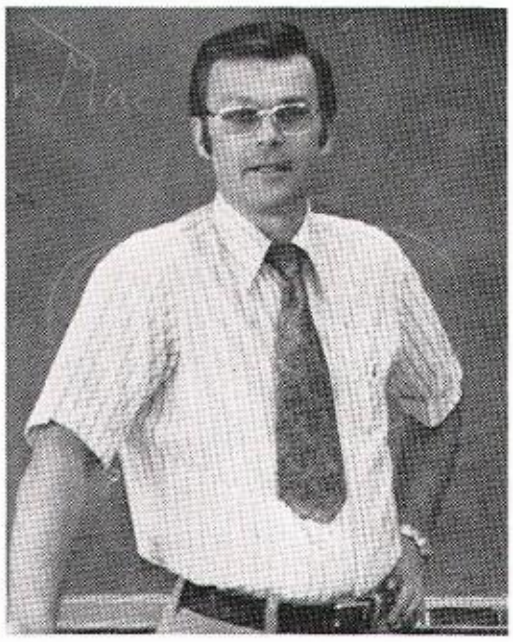

Mr. Jim Stickney
Department Head

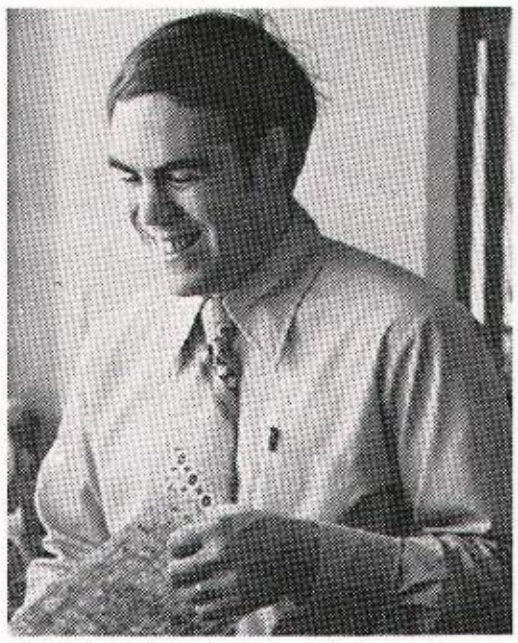

Mr. Bob Dickinson

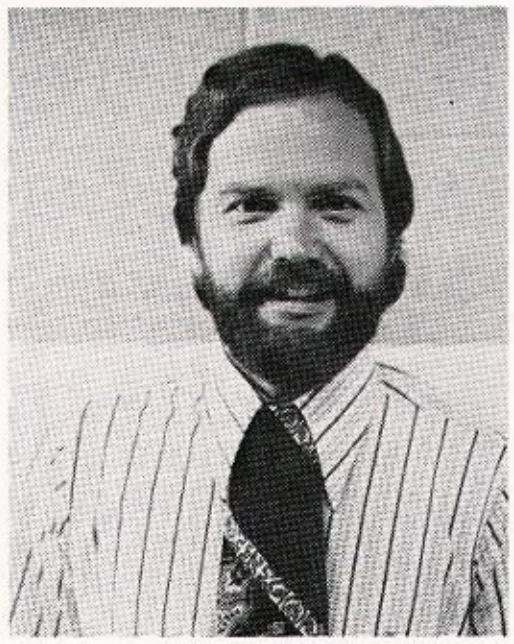

Mr. Jon Barstad

Mrs. Carol Fiskland

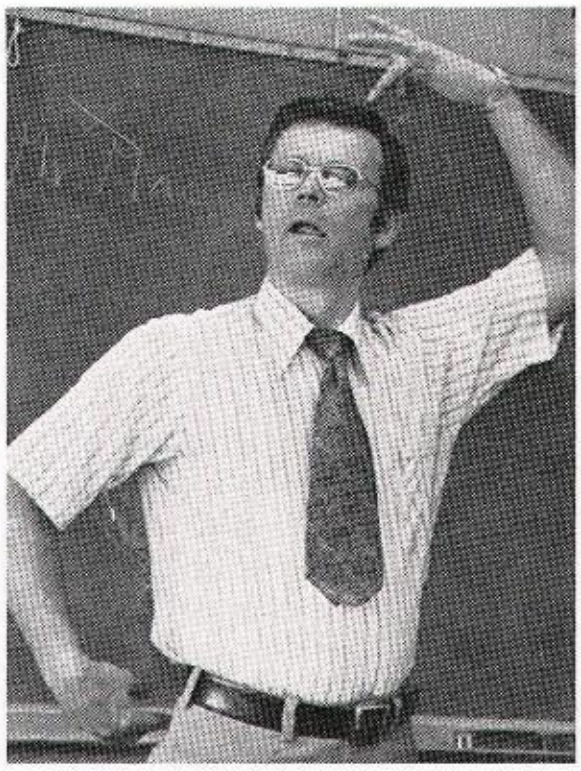

Mr. John Gardner

Department

Mr. Gerry Manfred

Mr. Glenn MacPhee

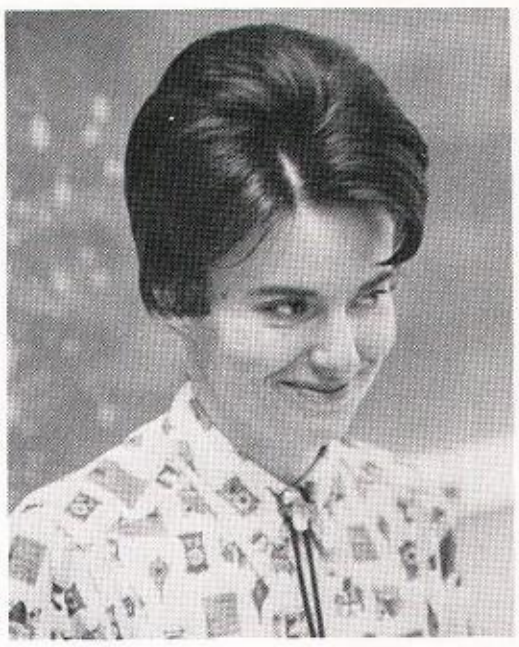

Mrs. Helene Mir

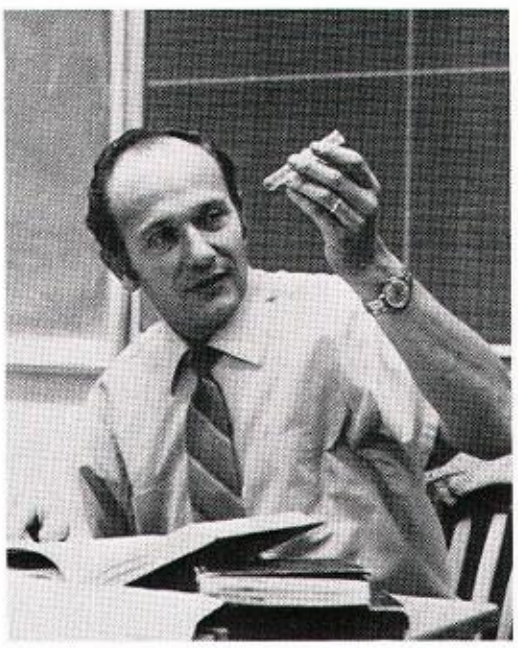

Mr. Dave Orahood

Mr. Tom Rogers

Language Arts

Mr. Carl Welch
Department Head

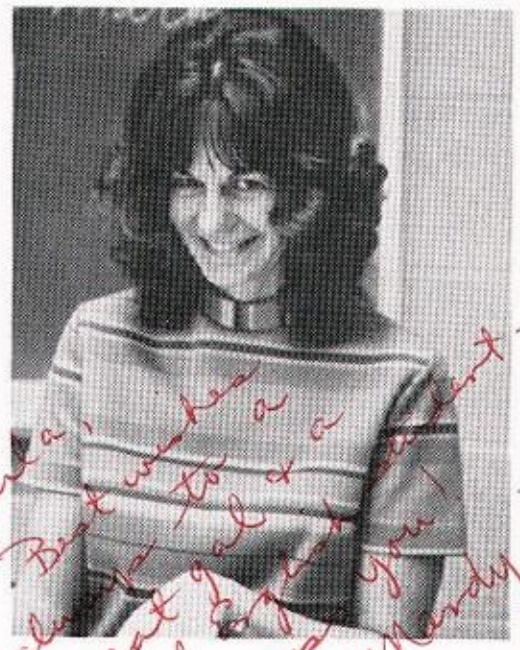

Mrs. Carol Mandy

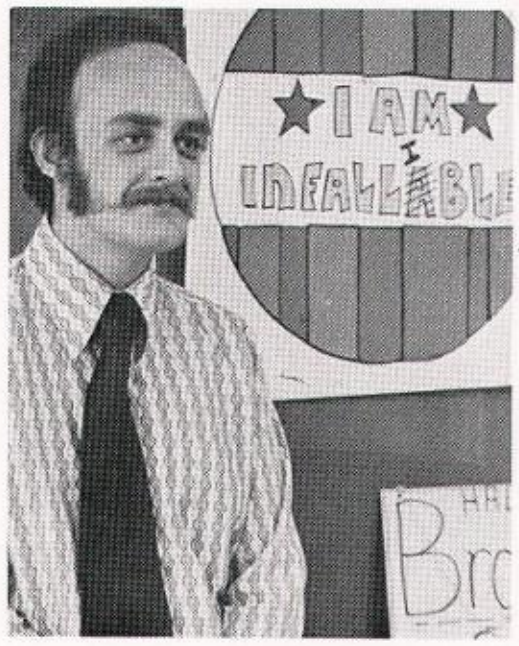

Mr. Jeff Brown

Mr. Joe Espinoza

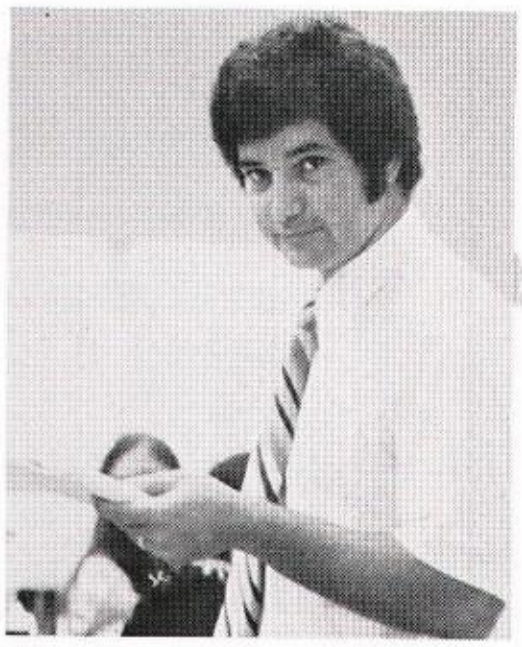

Mrs. Lucy Jydstrup

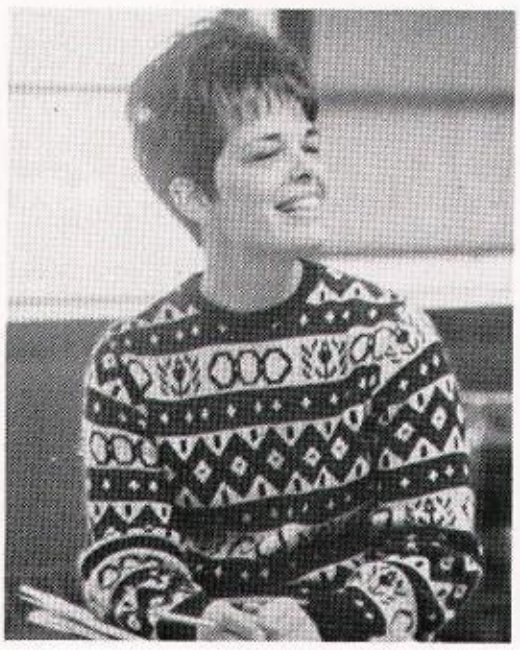

Mrs. Judy Moore

Department

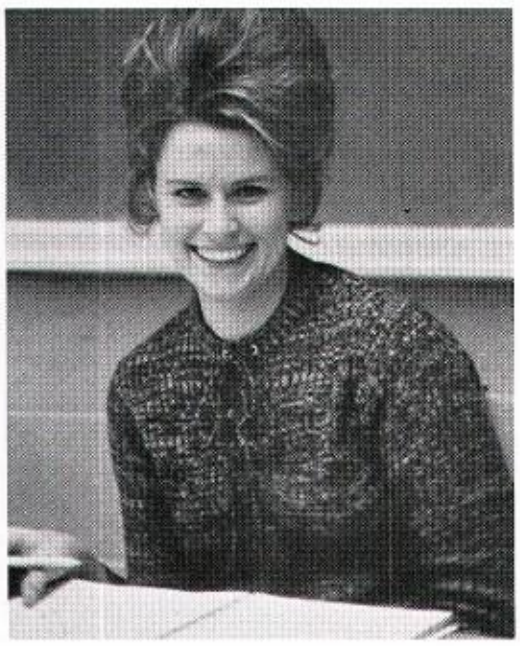

Mrs. Sandi Overman

Mrs. Kathy Rigler

Mrs. Connie Robinson

Mr. Ernest Richlie

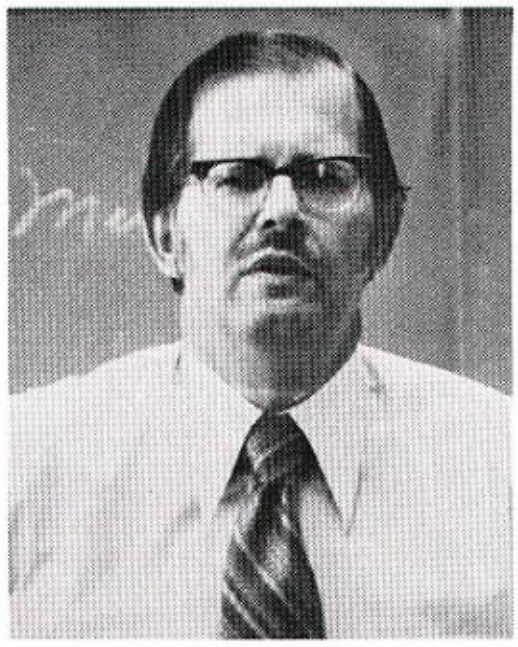

Mr. Clancy Schierman

Mrs. Nan Waters

Business Department and Home Economics

Mr. Roy Dyer
Department Head

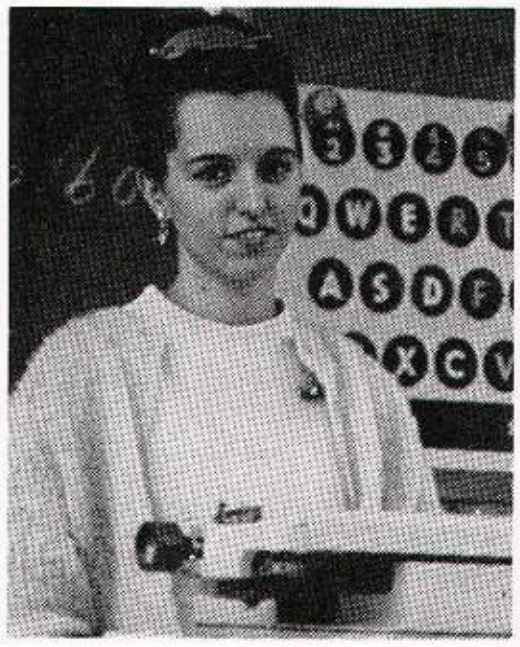

Mrs. Kathy Buchanan

Mrs. Mary Gruber

Mrs. Cheryl Miller
Mrs. Marie Simonson

Mrs. Medora Parmentier
Home Economics

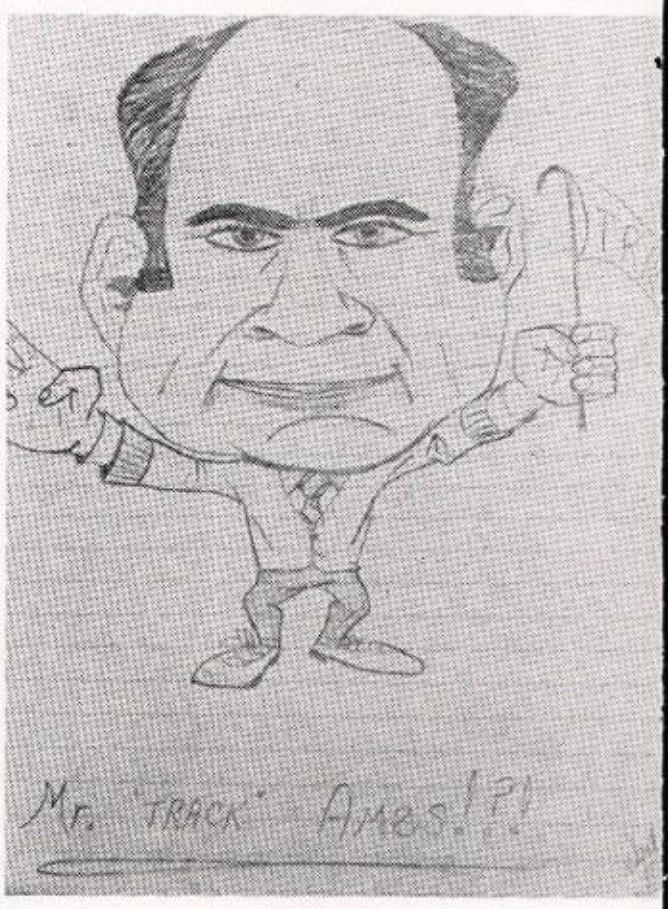

Industrial Arts Dept.

Mr. Chuck Pierce
Department Head

Mr. Kermit Kilcup
"Killer"

Mr. George McLeod

Mr. Gary Fields

Fine Arts Dept.

Marla,
It was fun
having you in band
while you were here.
Mel Clayton

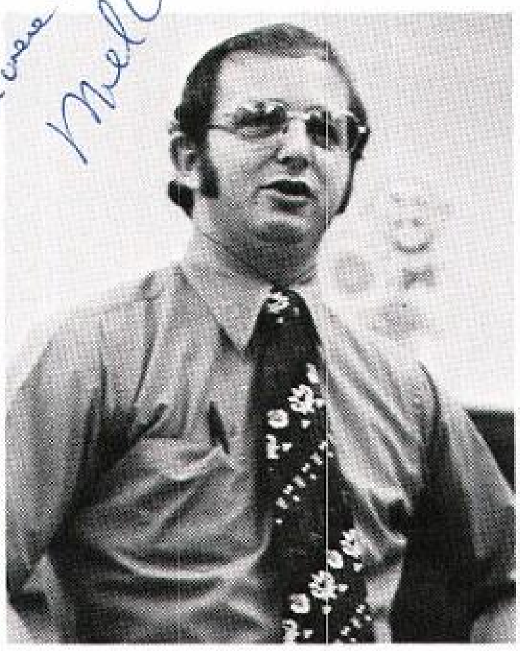

Mr. Mel Clayton
Department Head

Mrs. MarGwen Martin

Mr. Leroy Flatt

Mr. Don Ressa

Mr. Paul McKinney

Physical Education

Best of Luck
Marv Ainsworth

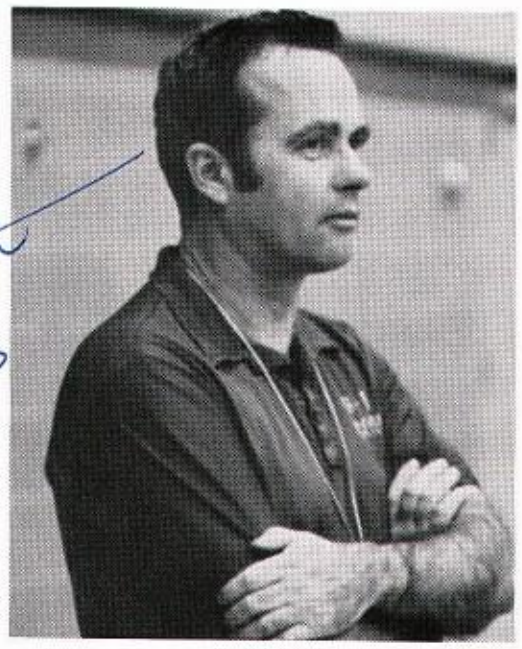

Mr. Marv Ainsworth
Department Head

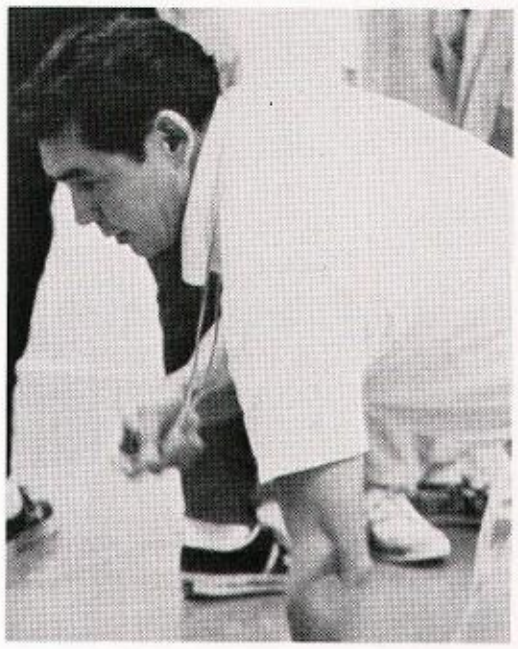

Mr. Dan Iyall

Department

Mrs. Esther Koch

Mrs. Clara Moore

I've really admired your pluck and determination!
M-M° Quillin

Cooks

Mrs. Betty Mauk

Carol Lorentz, Leonne Swannack, Marion Furness, and Norma Reilly.

Neil Meyers and Sterling Zellner

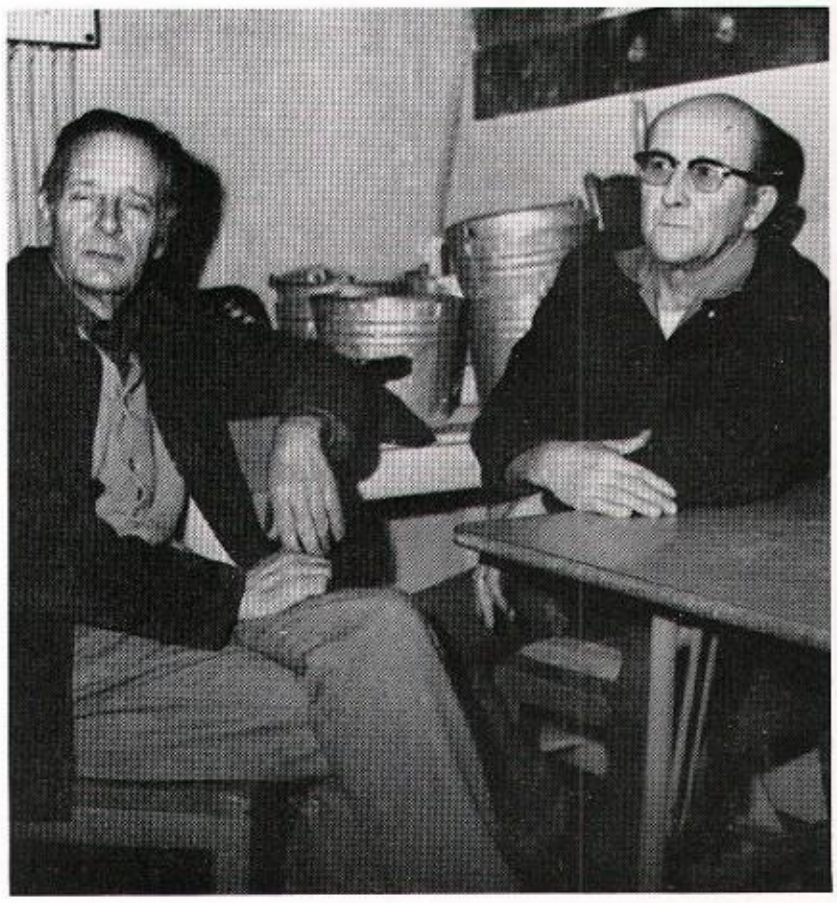

Harold Chapman and Bert Campbell.

and Custodians

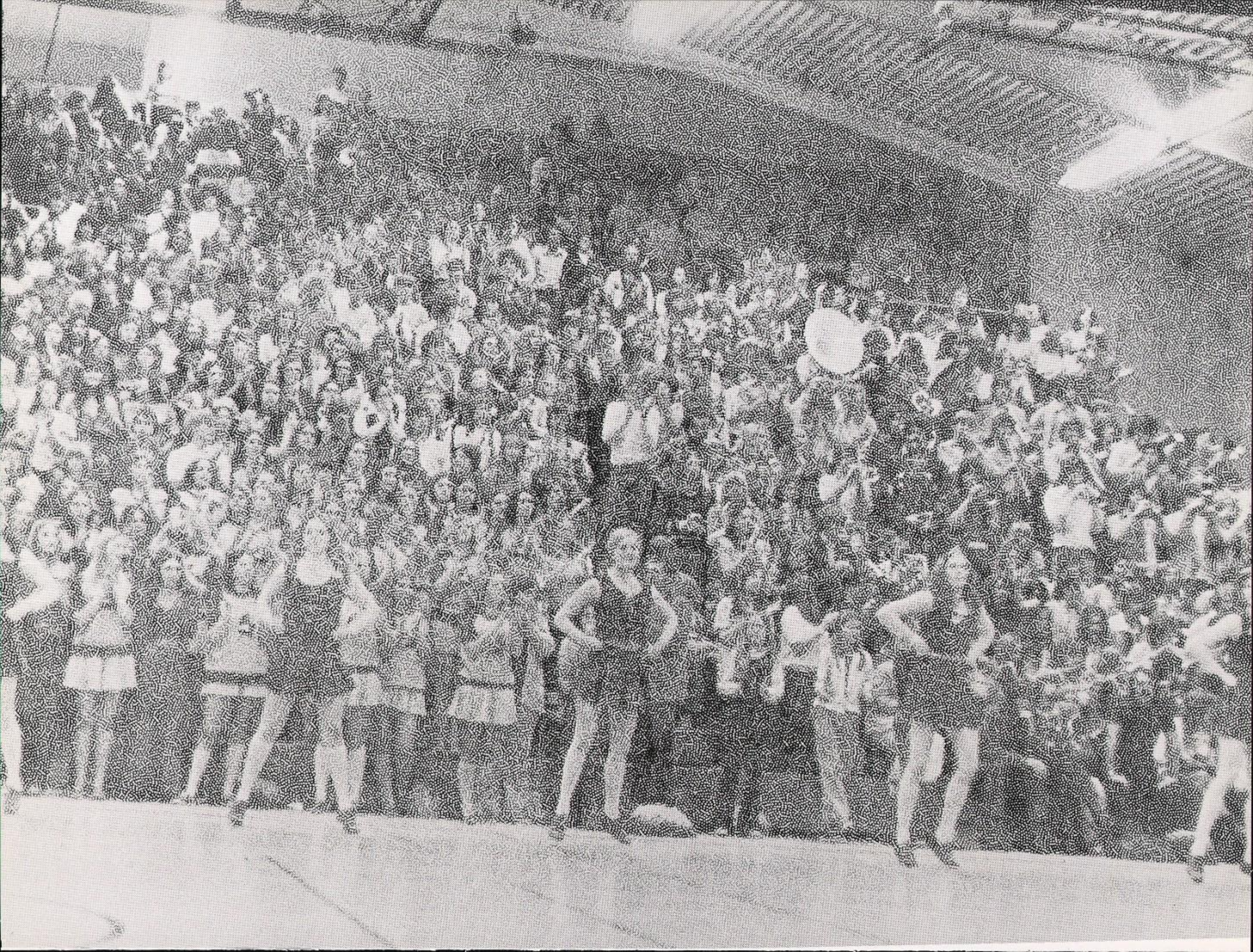

Marla,
I'm glad
that you came
to C.V. but I
full sorry for the U.H!
kids since they lost you!
I'll admit that you sure
played a terrific joke on me!
I'll get you back sometime...
Love,
Julie

Activities

John Polignoni-President

Laurie Johnson-Vice President

Association Officers

Sue Pollock-Sec.-Treas.

Rick Phillips-Sgt.-at-Arms

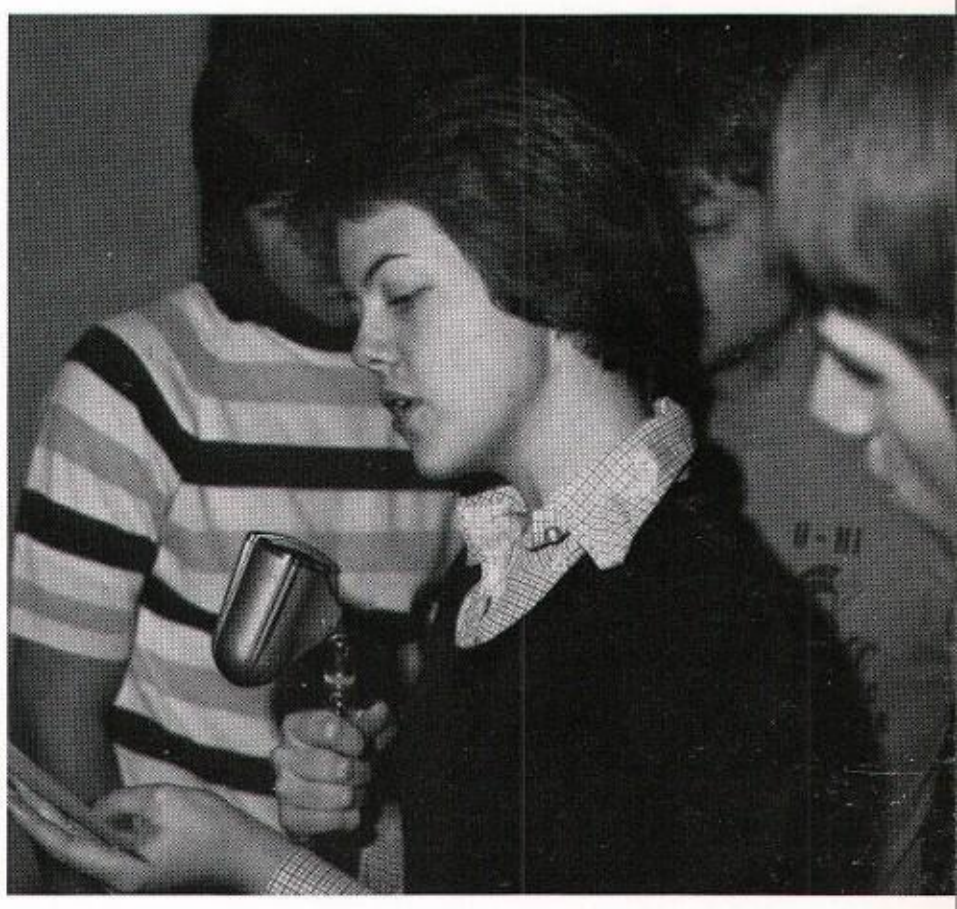

1974-75
A.S.B.
Officers

Mike Tibbals, V. Pres., Len Gross, Pres., Chuck Conrad, Sgt.-at-Arms, Cindy Smith, Sec.-Treas.

Jenneth

Debbie

Terri

Kristie

Michele

Sue

Shauna

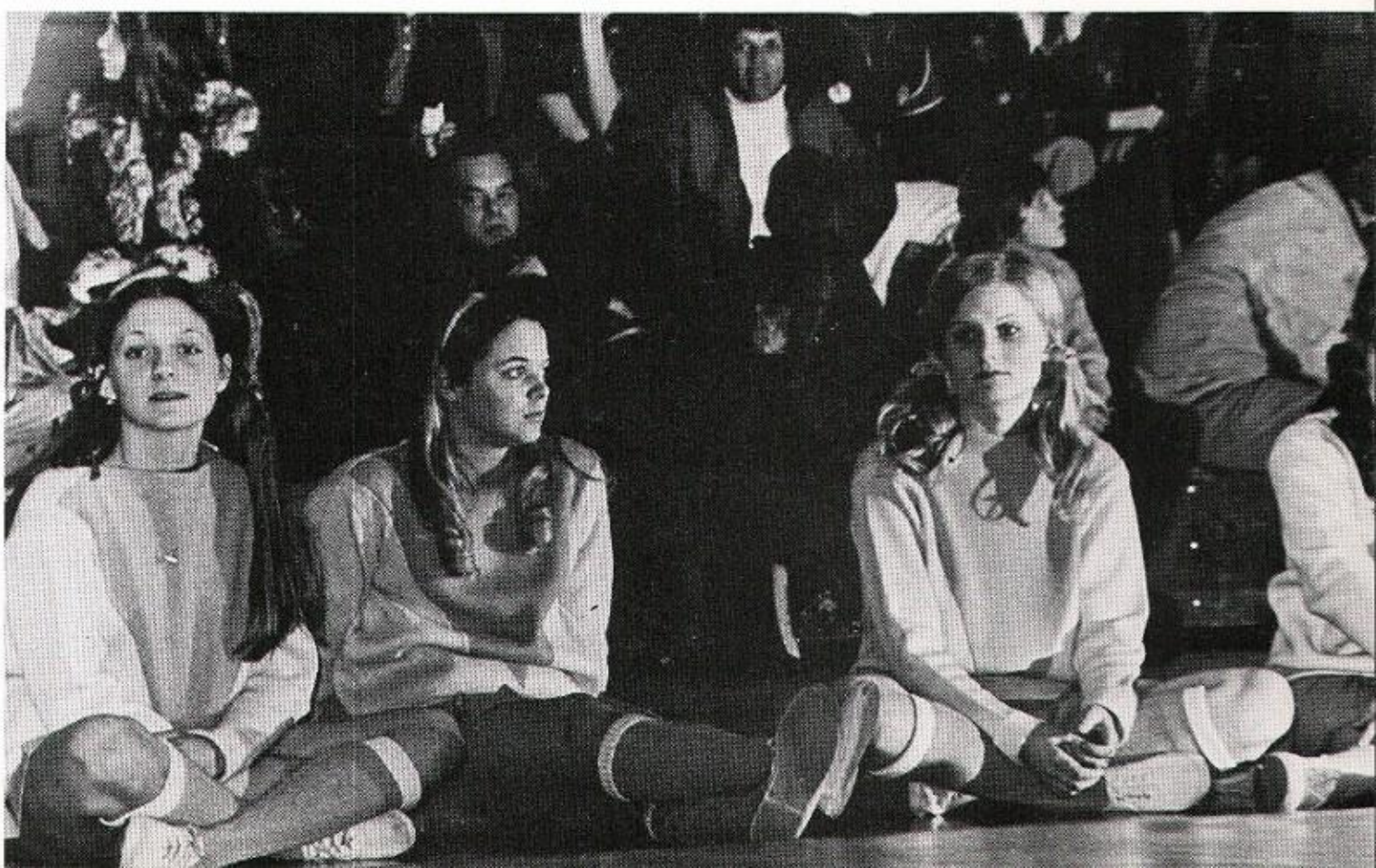

B-Squad Cheerleaders: Carol Trosper, Head Cheerleader, Jody Engle, Dena Stout, Kelley Martin, and Mari Yamada.

Girls' League

Girls State-Mary Whitney

Officers and advisors: Mrs. Simonson, asst. adv., Mrs. Buchanan, advisor; Allison Merrill, Sec.; Julie Altmaier, Hist.; Shauna Debenham, Sgt.-at-arms; Sue Pring, Pres.; Mary Whitney, Vice-Pres.

Executive Board: Joanne Purrington, Tami Tschetter, Judy Barnes, Charlene Sikkenga, Karen Jensen. (Shelley White absent at time of picture.)

Girl of the Year

Mary Whitney
September-Friendliest
GIRL OF THE YEAR

Allison Merrill
October-Sincere

Sue Pollock
November-Dependable

December-Cheerful
Michele Cook

Karen Holmquist
January-Talented

Sue Pring
February-Generous

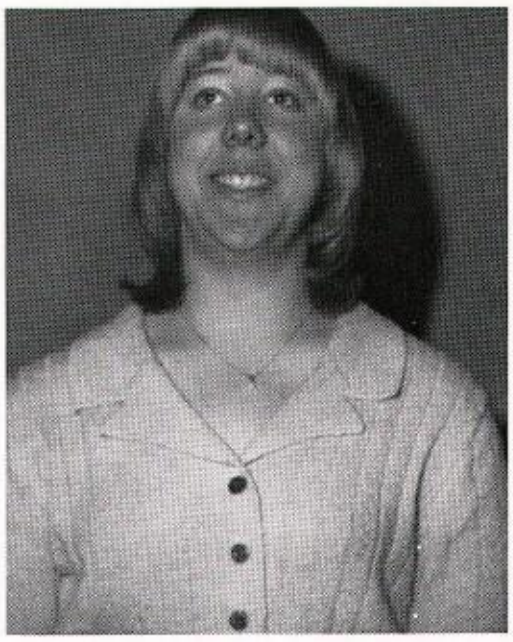

Laurie Johnson
March-Witty

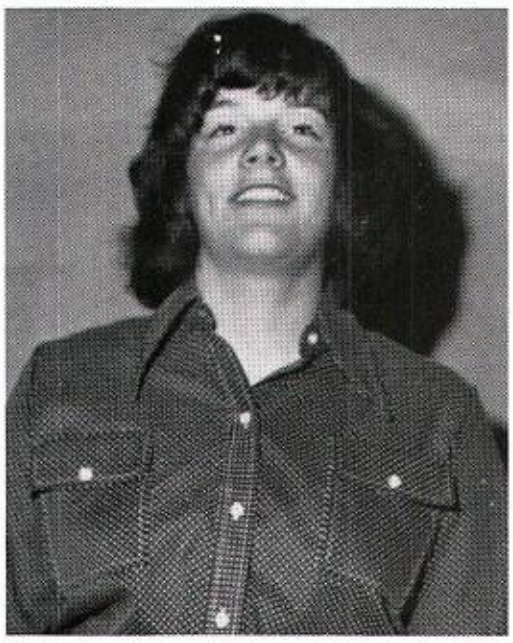

Margaret Bainter
April-Athletic

Shelley White
May-Poised

Thespians

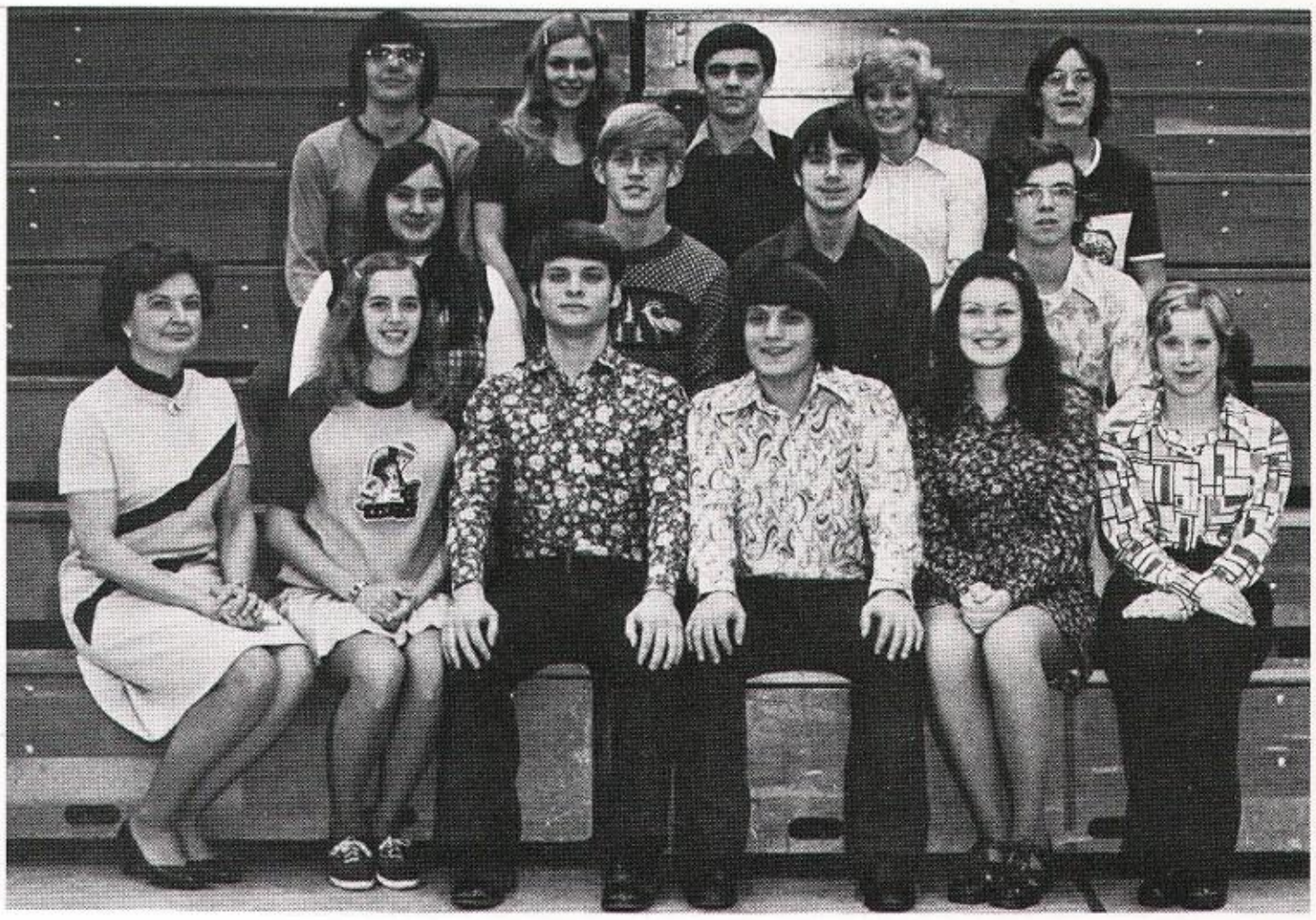

Row 1: Mrs. Martin, Sharon Regan, Bruce Bryan, Shawn Wright, Allison Merrill, Carol Henchel, Row 2: Adair Tsalaky, Greg Croskrey, Scott Burrington, Jim Queen, Row 3: Ron Busch, Karen Holmquist, Brent Falkenberg, Lora Lee Wise, Tim Viall

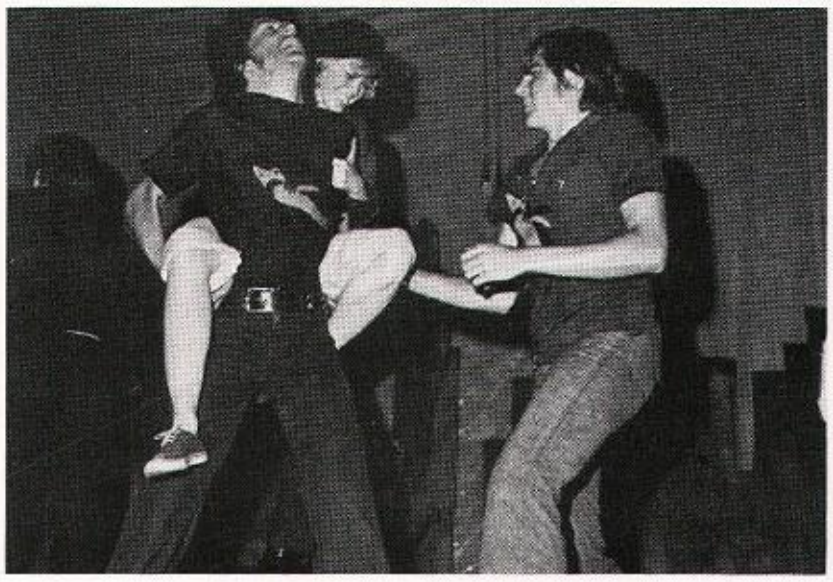

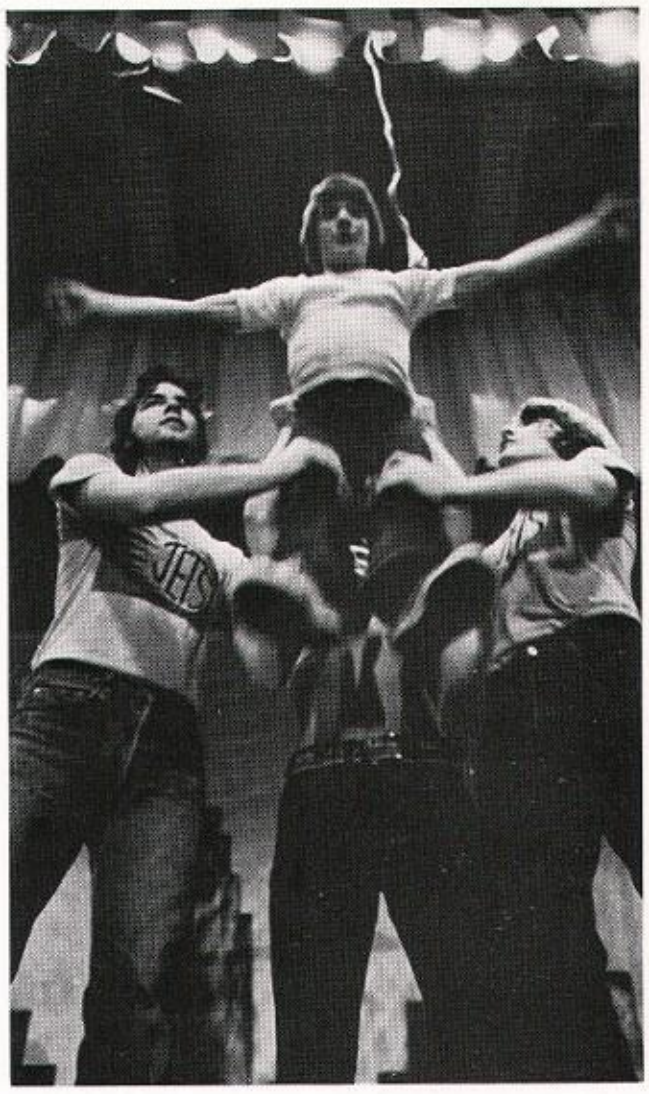

Up, up, and away!

West Side Story

Somewhere there is a place for us. . .

Lettermen's Club

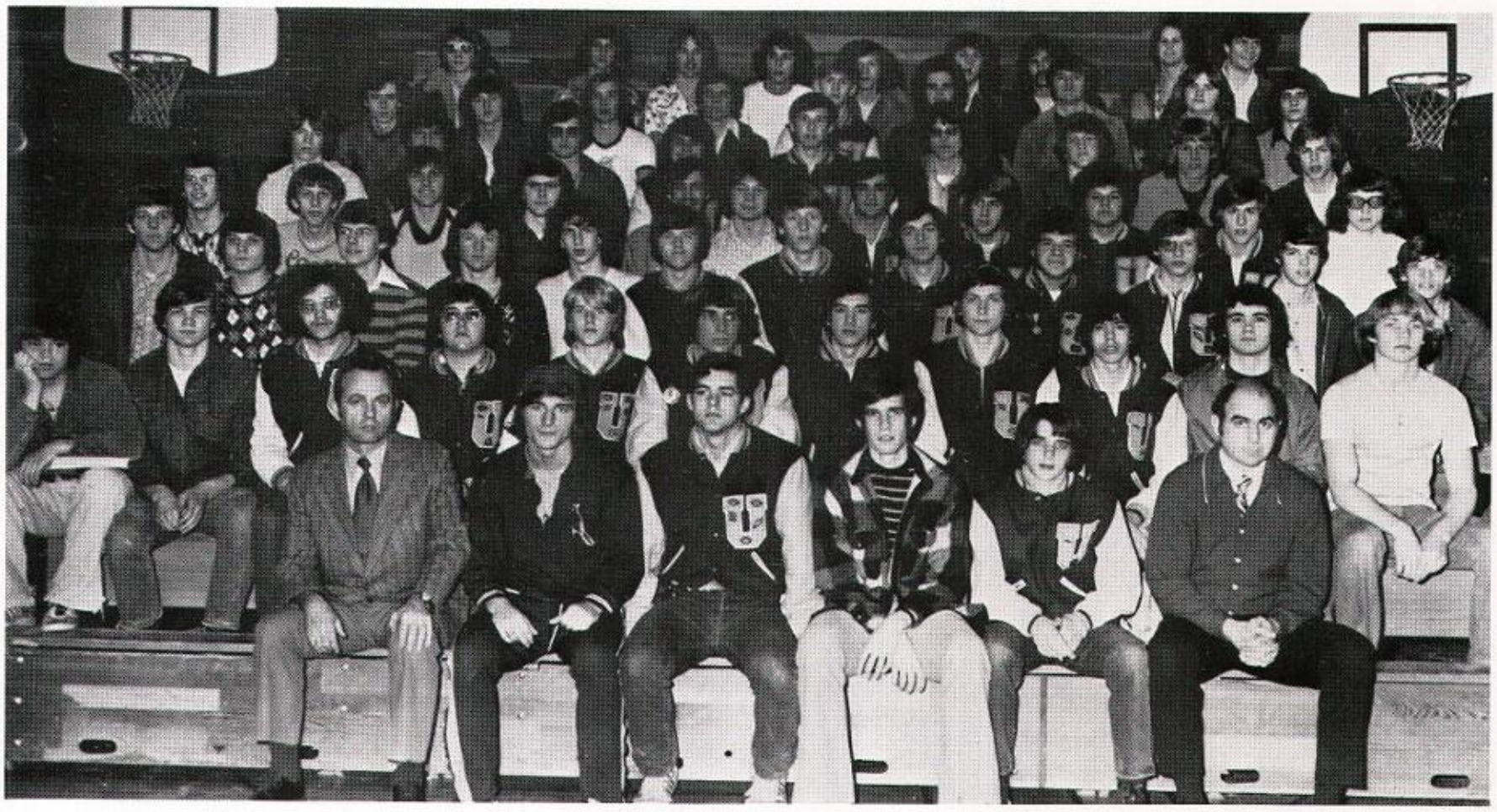

Row 1: Mr. Ainsworth, Advisor, Jim Rosenthal, President, Jay Joynes, Vice-President, Dan Malloy, Secretary, Duncan Smith, Mr. Ames, Advisor. Row 2: Tim Lamb, Dale Bouge, Duane Pangburn, Bob Knudson, Bob Fritz, Dan Mullenix, Steve Walker, Vic Jacobsen, Bryan Perry, Don Potts, Mike Krogseth. Row 3: Steve Gray, Shawn Wright, Jim Bjorklund, Jim Mickelson, Clint Macy, Don Finney, Mike Barrett, Tim Bladek, Ed Kellmer, Greg Griffith, Doug Steck, Todd Harper. Row 4: Gary Guyll, Ron Overbeck, Rick Phillips, Scott Bauman, Neil Strauss, Larry Trescott, Steve Gales, Richard Hubbard, Byron Scott, Greg Benner, Bob Dickinson. Row 5: Mike Simmons, Mark Schafer, Dave Roseborough, Steve Collins, John Dietz, Mike Myers, Rick Jackson, Dirk Booth, Steve Malinak. Row 6: Mike Cassens, Tom Witt, Dal Vordahl, Brent Falkenberg, Greg Croskrey, Bruce Friend, Geff Morphew, Stan Stordock, Dennis Burns. Row 7: Alex Korzyk, Dan Burns, Doug Emmerton, Jim Anderson, Steve Chrisman, Pat Watson, Mike Mong, John Rumpeltes, John Chamberlin.

Marla,
(Trader)
I'm glad you
were in Band, English
and Geometry with me
because I'm really glad to
get to know you. Its nice that you
like C.U. but personally I don't see how
you can stand it. Maybe someday
you'll find your head and come back
to the great University Titans. Hope to see
ya next year at a half-time show or something.
Lots of Luck
Barbara
Wood
5'4"
924-7521

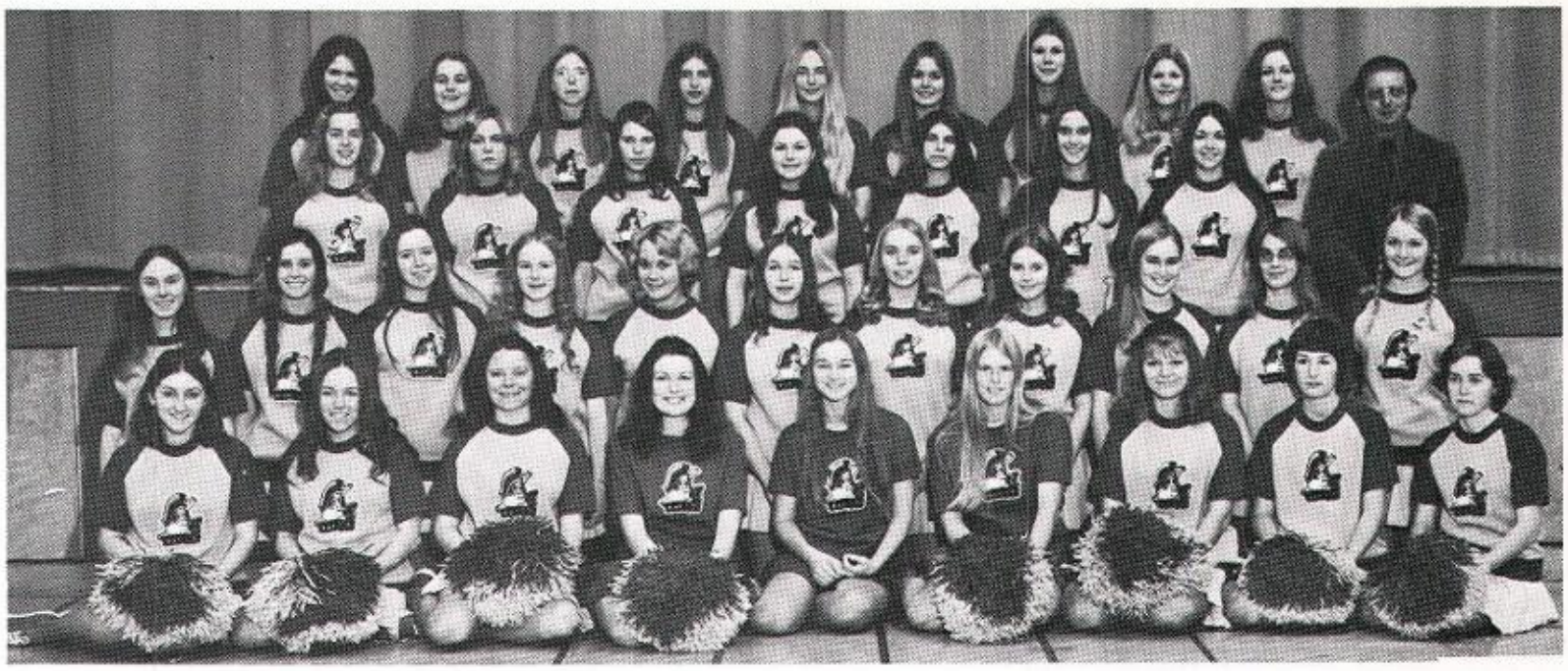

Row 1: Doris Marchi, Dee Dee Naccarato, Anne Chamberlin, Allison Merrill, Monica Krogseth, Julie Sherwood, Darlene Finke, Robin Tutton, & Debbie Davies. Row 2: Peggy Marier, Shirley Knox, Sue Smith, Kathy Wold, Cheryl Isbey, Carol Gray, Kristie Osbrink, Julie Orahood, Shelley White, Barb Peters, & Lynette Burbank. Row 3: Sharon Regan, Cheri Tschetter, Anita Girven, Shirley McRae, Stephanie Smith, Cindy Cuthbert, Barb Moore, & Mr. Clayton. Row 4: Laura Simanton, Vicki Jensen, Jody Owens, Teresa Rice, Julie Johnson, Kim Minor, Edra Tucker, Vicki Tuchek, & Vicki Melberg.

I'm a raindrop, I'm a raindrop. . .

Drill Team - First in Spirit and Pride

Best Wishes Marla,
No more accidents this summer ok. See you next year or maybe cycling this summer
Mary Whiting

Guardian Angels show SPIRIT!

Rally Squad

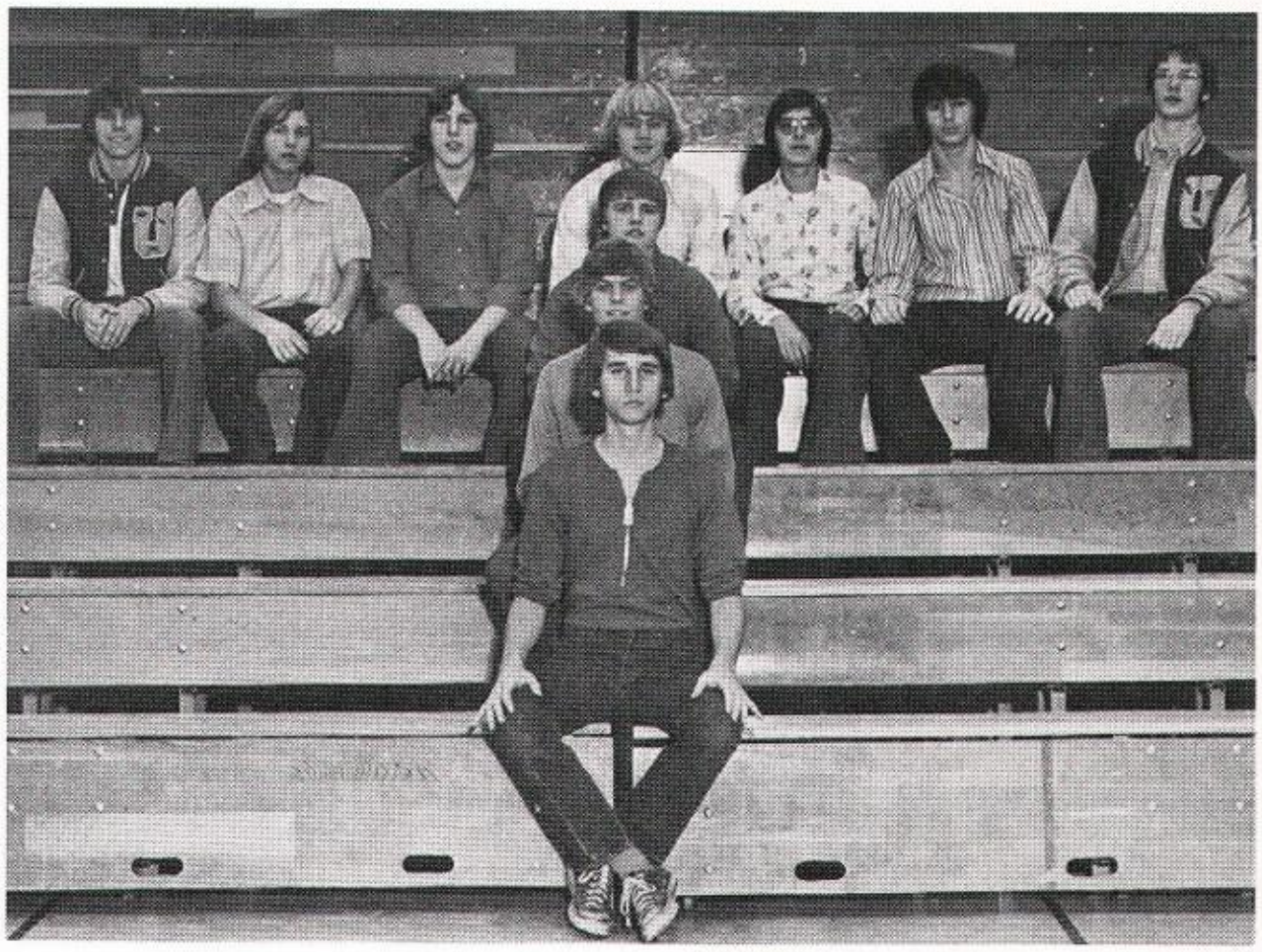

Row 1: Mike Tibbals Row 2: Chuck Conrad Row 3: Dean Anderson Row 4: Rick Phillips, Steve Thieman, Mark White, Mike Krogseth, Mark Stephens, Pat McGhee, Bruce Berry.

Kazoo Club

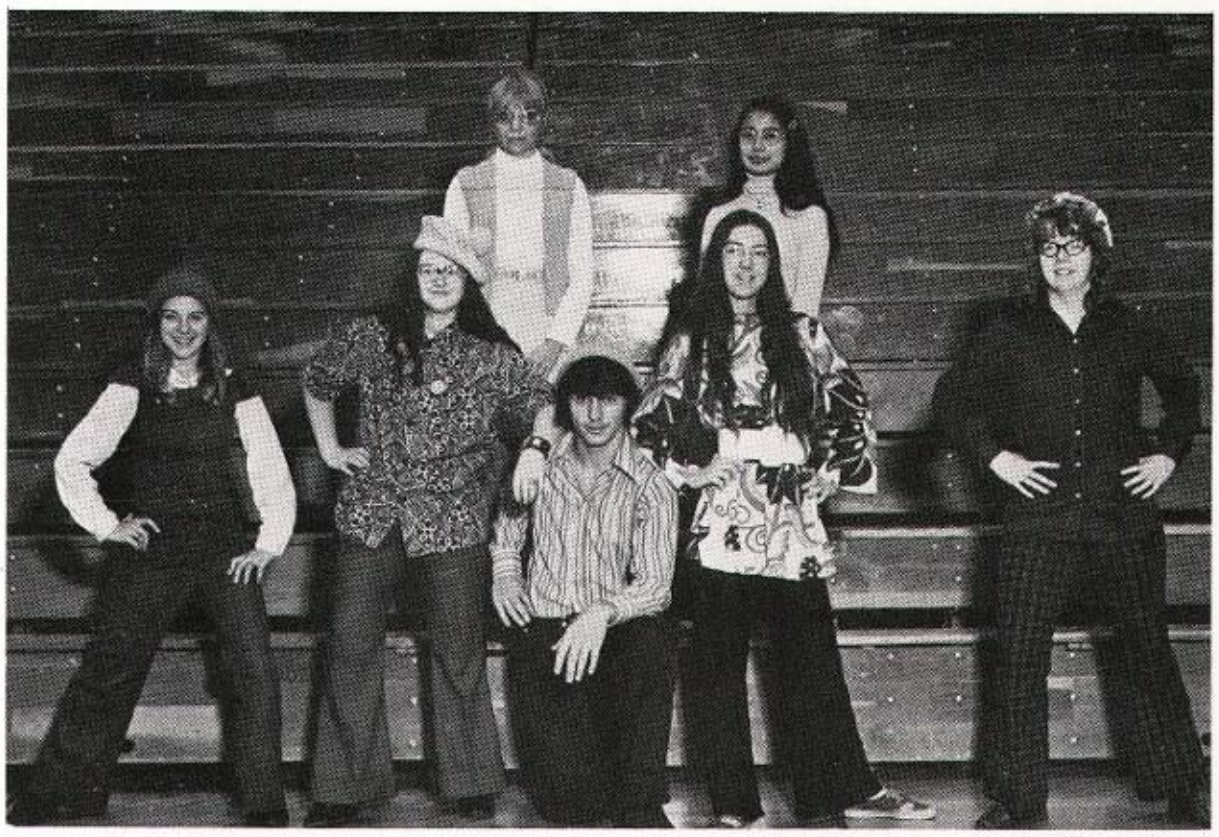

Row 1: Karen Baublitz, Donna O'Brien, Pat McGhee, Kelly Gilbert, Molly Ryan. Row 2: Mrs. Robinson-advisor, Mary Barth.

Mercury

Row 1: Dean Martin, Alex Korzyk, JoAnn Nunnelly Row 2: Mrs. Robinson, Molly Ryan, Kelly Gilbert, Mary Nelson Row 3: Sandy Timmons, Greg Lloyd, Colleen Shriver, Monica Gourd

Row 1: Mrs. Robinson, Sue Smith, Julie Sherwood, Marsha Taylor, Debbie Knauss, Jill Nowak Row 2: Debbie Gusa, Jo Ann Nunnelly, Amy Burke, Cindy Roberts, Diane McKinnon, Karen Conklin, Denise Henderson, Carol Gray, Carla Wood Row 3: Terri Hollen, Monica Korzyk, Diane Tiffany, Naomi Carlson, Mandy Kister, Darla Hanson, Lauri Turner, Jennifer Townley, Corky Smith, Roxy Waterman Row 4: Cindy Rice, Monica Gourd, Kathy Condon, Debbie Critchfield, Marlaine Dickson, Anita Morris, Pam Clott, Barbara Wood, Lisa Johnson, Edra Tucker Row 5: Julie Johnson, Cindy Hanson, Denise Nance, Kris Elis, Carol Trosper, Connie Boardman, Lorna Baughman, Chris Wilson, Pam McGinnis Row 6: Melisa Hicks, Debbie Plumb, Karen Beach, Debbie Hendrickson

GAA

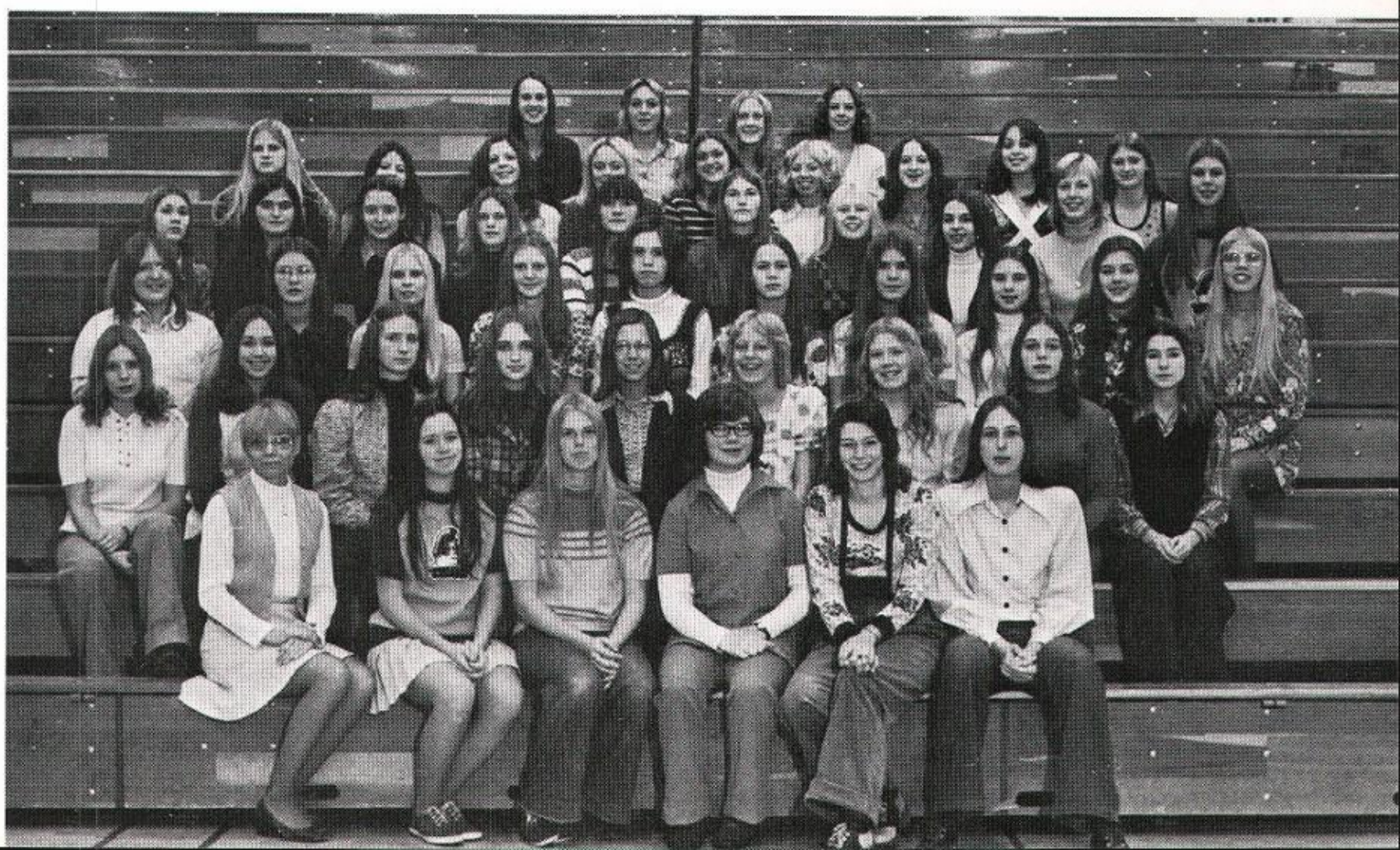

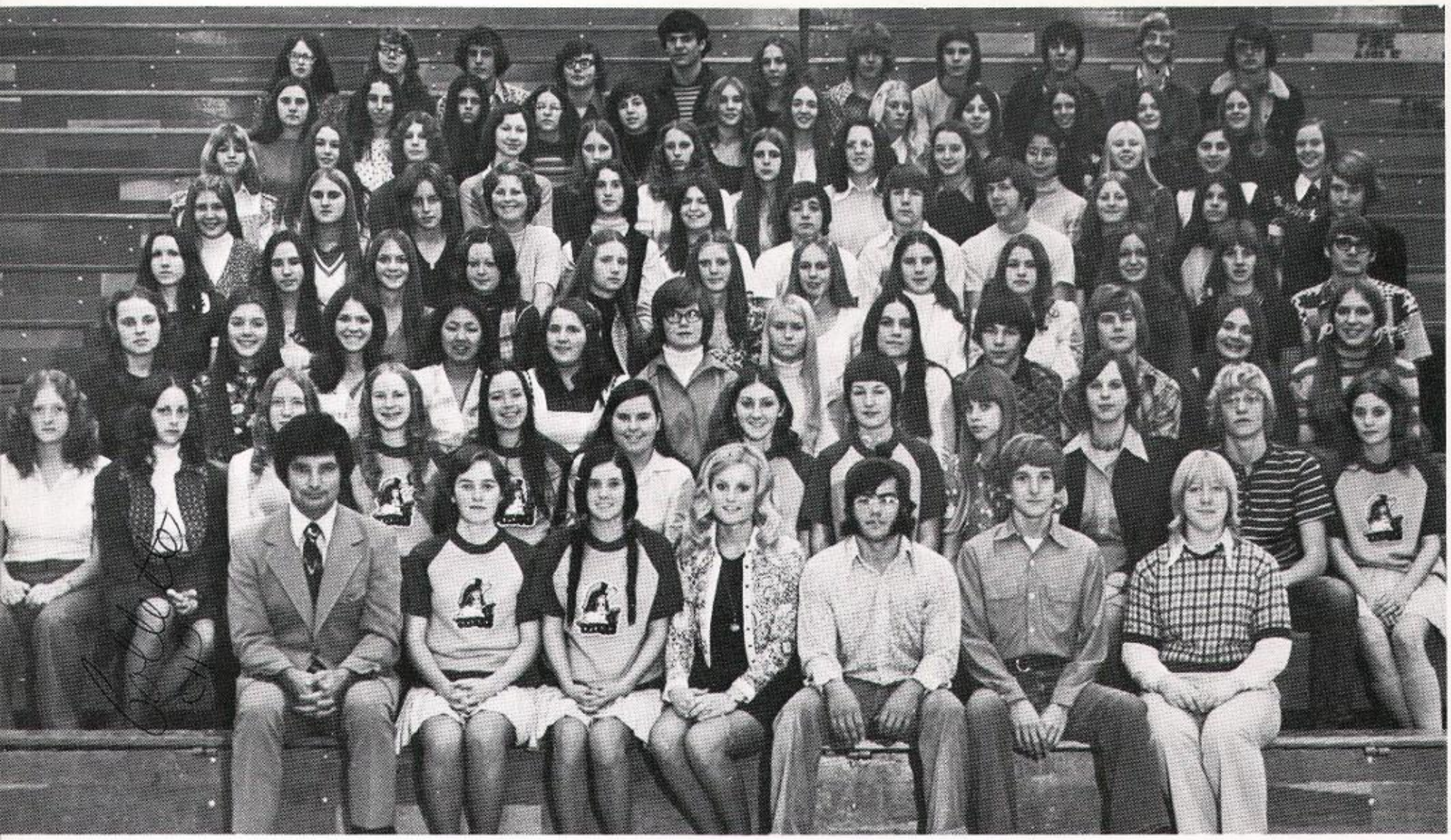

Row 1: Mr. Espinoza, Debbie Davies, Shirley Knox, Sue Pring, Rick Mancini, Matt Hawkins, Laurie Johnson Row 2: Kathy Witt, Collette Jones, Jan Naddy, Kathy Wold, Sue Smith, Sue Mumford, Doris Marchi, Robin Tutton, Karen Lightfoot, Diane Severin, Dave Busch, Julie Orahood Row 3: Nola Warren, Corky Smith, Laura Simanton, Mari Yamada, Linda Nicolson, Marcia Taylor, Liz Wright, Marlene Badgley, Monty Mathis, Rod Jones, Sue Pollock, Michele Cook Row 4: Marla Yunker, Lisa Dearing, Angela Nay, Dena Stout, Amy Burke, Naomi Carlson, Jody Engle, Jennifer Townley, Sue Boyd, Jaynie Hansen, Lori Williams, Dave Slemmer Row 5: Joanne Mallotte, Shelley Whitcher, Linda Pearson, Lori Ritchie, Kelly Blount, Shelly Ford, Scott Ploussard, Terry Davis, Don Finney, Teresa Marks, Stephanie Smith, Todd Peterson Row 6: Pat Pennington, Jennifer Jones, Stacie McNary, Carol Lewis, Nan Tibbals, Laurie Kreider, Stacy Roark, Patty Ratliff, Cathy Condon, Mary Barth, Pam Clott, Lucia Bucio, Bonita Dombronsky Row 7: Diane Davies, Jackie Lefrancois, Debbie Cuprison, Pat Cunningham, Chris Erickson, DeVon Cunningham, Krista Lemmer, Sue Landberg, Pam McGuire, Joann Purrington, Terri Vigessa, Debbie Critchfield Row 8: Donna O'Brien, Molly Ryan, Dan Davenport, Ron Stevenson, John Chamberlin, Heidi Rotchford, Cal Fitzsimmons, Tracy Rhett, Dan Villalobos, Randol Sargent, John Cuprison

Spanish Club and Officers

French Club

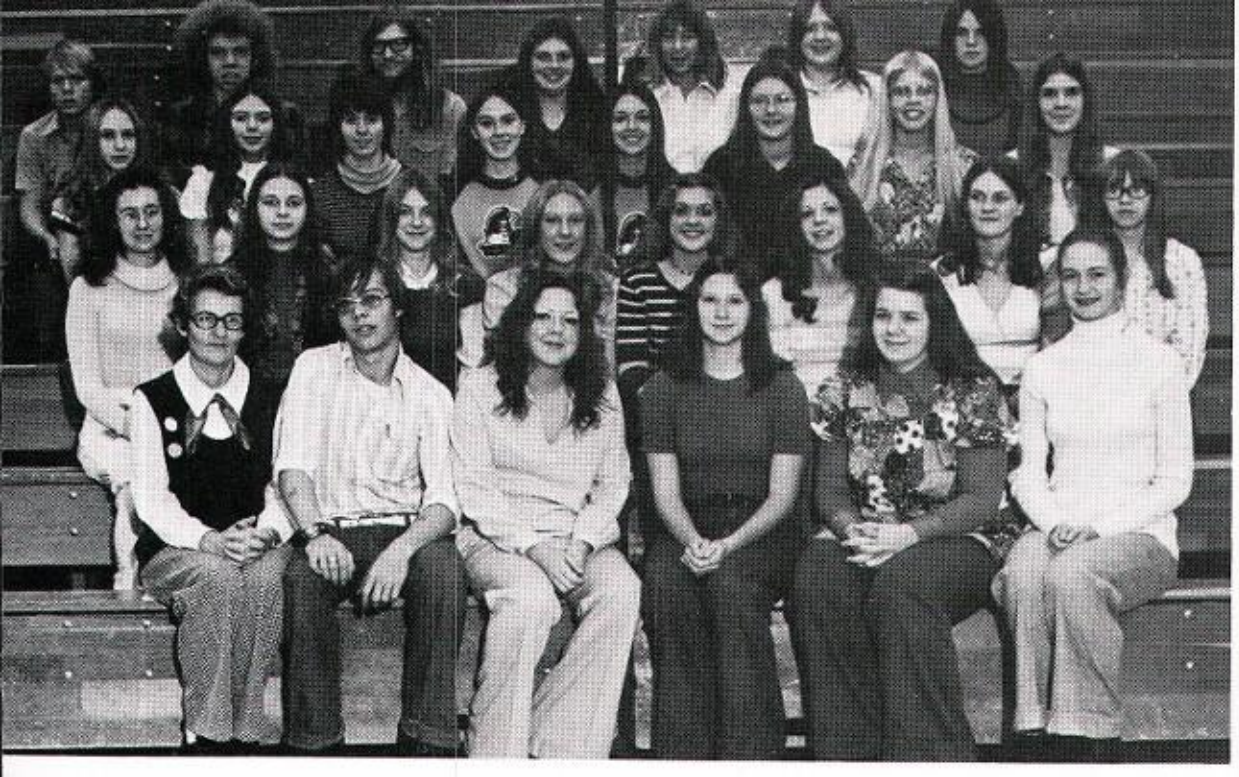

Row 1: Mrs. Waters, Jerry Sills, Beth Wheeler, Cecile Worlidge, Cathy Mindeman, Desiree Stephens. Row 2: Denise Clark, Sandy Timmons, Karen Baublitz, Karen Beach, Carol Trosper, Denise Nance, Cindy Hoppe, Becky Siegel. Row 3: Joleen Fromviller, Joann Mueller, Bonnie Mumford, Peggy Marier, Barb Moore, Monica Korzyk, Roxy Waterman, Laurie Turner. Row 4: Dan Nelson, Doug Carruthers, Tad Snediker, Barb Bitner, Kathy Biermeyer, Terri Hollen, Cydney Shea.

German Club

Row 1: Sharon Thourson, Wendy Moss, Mandy Kister, Terri Turner, Lynn Hergenreder, Chris Sackmaster, Karen Burnett, Karen Wilcox, Kathy Hubbell, Mrs. Moore. Row 2: Chris Jarvis, Tari McDarren, Julie Altmaier, Rhonda Porter, Toni McLarren, John Dietz, Lynette Burbank, Steve Gray, Cheryl Schmidt, Jim Cordor, Jim Reinertson. Row 3: Karen Walrath, Cindy Martz, Karma Johnston, Martha Knierim, Cheryl Black, Doug Steck, Matt Hill, Jay Ring, Bob Hanks, Kim Drazt, Debbie Dixon. Row 4: Gary Eisenbarth, Cindy Rice, Pam Horner, Joe Cicirich, John Klein, Tom Johnson, Kraig Hustead, Duncan Smith, Dave Cook, Pat Irwin, Kevin Crews. Row 5: Mike Barrett, Steve Honican, Clark Frazier, Bill Knudson, Tim Pring, Tracy Loudon, Joe O'Dell, Larry Thieman, Randy Wilcox, Rick Witt. Bob Cole.

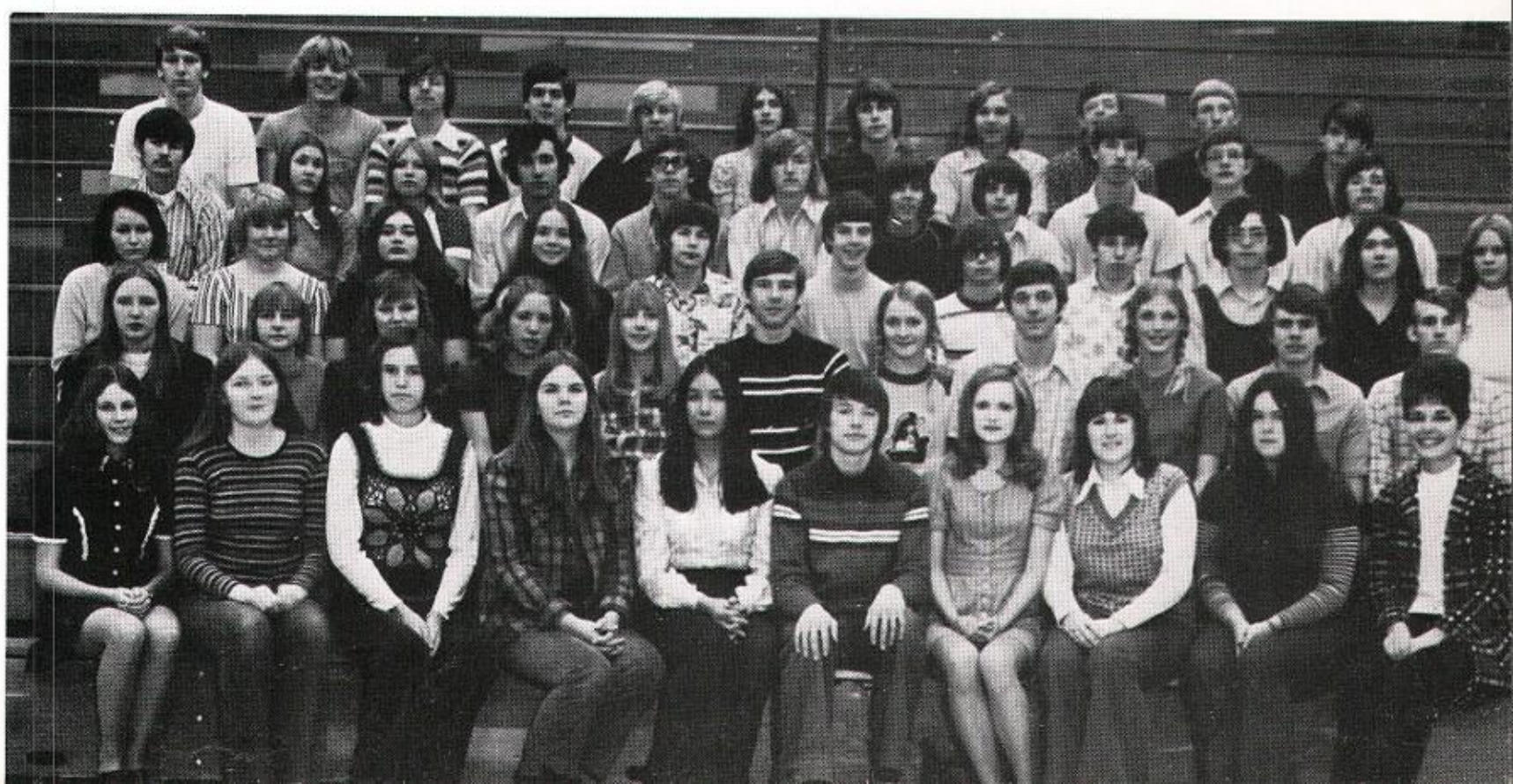

Stage Band

Row 1: Gary Lemley. Row 2: Mark Tietjen, Mike Tedrow, Marshall Chesrown, Dave Hoovestal, & Jay Hrusa. Row 3: Dan Coburn, Mark Hannibal, Doug Proctor, Cliff Schmitz, Larry Hollen, Greg Vandiver, & Terry Wright. Row 4: Brian Brown, Ed Kielbon, Steve Alboucq, & Dan Parker.

Jazz Lab Band

Row 1: Chris Lobdell. Row 2: Mark Stephens, Steve Thieman, Mike Colby, Jeremy Brown, Renee Grindheim, & Kevin Campbell. Row 3: Steve Reiff, Brian Ilgen, Bruce Martin, Mike Wenberg, & Dennis Murphy. Row 4: Eric Brown, Gary Lemley, Jim Lorenz, & Shawn Wright. Row 5: Chris Sackmaster, Ron Bullock, Brian Martin, Dan Malloy, Mike Lamb, & Mark Hoffman.

Crimson Band

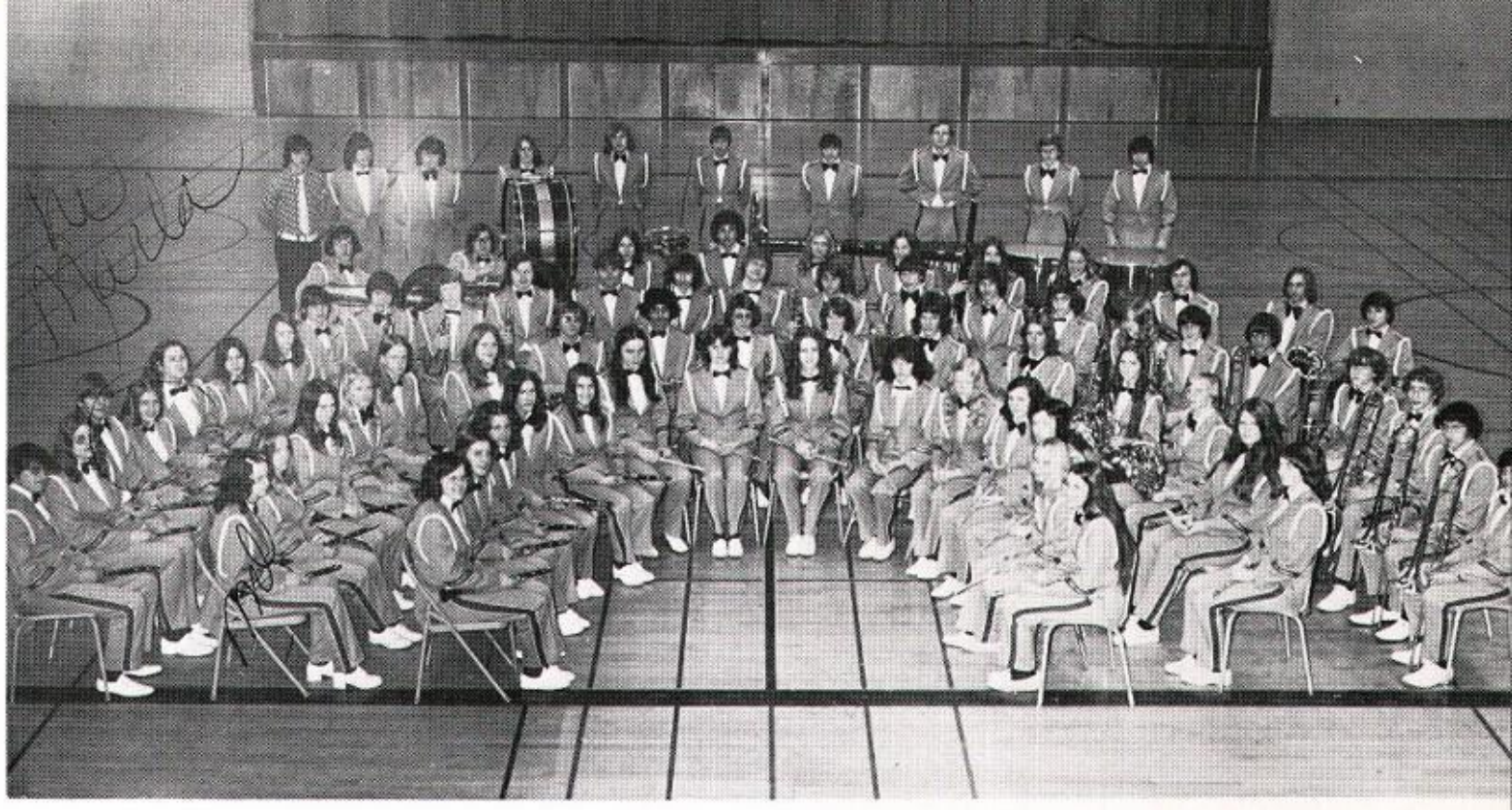

Row 1: Linda Phifer, Jennifer Townley, Terri Bowles, Patty Klokkevold, Julie Bostrup, Julie Gallaghar, Laurie Oakes, Darla Hanson, Linda Giasson, Nancy Moody, Becky Birge, Debbie Cosgrove, Diane Tiffany, & Barb Wood. Row 2: Collette Jones, Lori Hughes, Cindy Davies, Liz Wright, Toni McLarren, Julie Wyborney, Ricky Barlow, Richard Olson, Jim LePard, Tina Blackwood, Scott Heggem, Gina Watson, Angela Nay, Dean Black, Jo Ann Richardson, Lori Williams. Row 3: Lowell Fuher, Cindy Hamilton, Dan Eisenbarth, ~~Cindy Rice~~, Sharon Krogh, Connie Williams, Kathy Beresford, Chad Thompson, Mark Leinweber, Maury Anglin, Ted Crowe, Paul McCloud, Gary Morris, Greg Doughty, Doug Baker, Tom Nowak, John Osterback, Tim Clement, Kelly Oliver, Pat Carlman, Dee Jay Askey, Tom Carnegie, Larry Hollen, Greg Vandiver, Cliff Schmitz. Row 4: Bruce Berry, Rocky Clark, Cheryl Coffin, Mark Bruce, Sharon LePard, Linette Reilly, Lorrie Turner, Luanne Berry, Doug Proctor, Dal Vordahl, Terry Wright. Row 5: Mr. Jeff Ogard, Jerry Brown, Steve Collins, Marla Anderson, John Kugler, Harry Kivett, Don Nelson, Joe Almaier, Jim Crowley, & Tim Lamb.

Orchestra

Row 1: Marlene Badgley, Greg Gorder, Jennifer Jackson, Jan Billings, Margaret Bainter, Anne Chamberlin, Tina Pierce, Kathy Rowberg, & Sue Pring. Row 2: Sue Boyd, Sue Conner, Tim Herda, Sharon Thompson, Cora Sue Coldeen, Mike Colby, Cindy Pennington, Susan Knoles, Barbie Doherty, Julie Clott, & Sue Connors. Row 3: Rob Turner, Kim Proctor, Janis McLarren, Debbie Hansen, Chris Sackmaster, Mark Hoffman, Brian Ilgen, Steve Reiff, Chris Lobdell, Rocky Clark, & Bruce Barry. Row 4: Mr. Clayton, Mark Hannibal, Mark Stephens, Steve Collins.

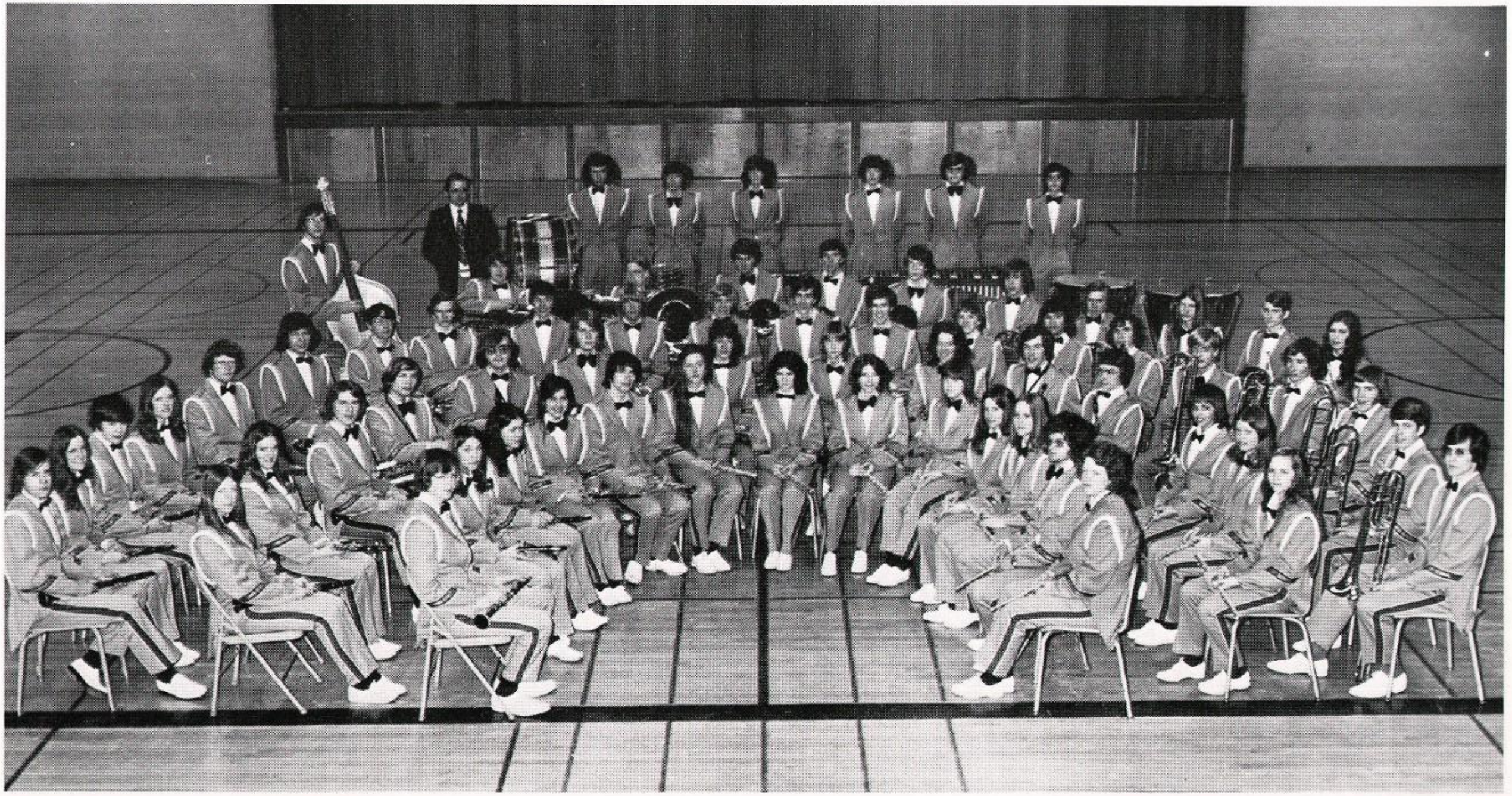

Row 1: Mike Colby, Michelle Tschetter, Sue Kramer, Genie Parrill, Scott Burrington, Corky Smith, Jennifer Harris, Mary Beth Crane, Kari Brandvold, Sharon Thompson, Cora Sue Coldeen, Jeremy Brown, Stephanie Anglin. Row 2: Susan Knowles, Cindy Pennington, Matt Thistle, Steve Thieman, Kevin Campbell, Marshall Chesrown, Barbi Dougherty, Tari McLarren, Renee Grindheim, Lyle Moss, David Hoovestal, Kathy Barlow, Janet Kasner, Ann Ilgen. Row 3: Jay Hrusa, Jayne Hansen, Dan Coburn, Vicki Melberg, Mike Tedrow, Ed Kielbon, Dave Parker, Ron Bullock, Chris Sackmaster, Mark Hoffman, Tim Pring, Brian Martin, Dan Malloy, Steve Alboucq, Mike Lamb, Doug Proctor, Steve Reiff, Dennis Murphy, Mike Wenberg, Bruce Martin, Brian Ilgen. Row 4: Rick Bailey, Jim Lorentz, Dave Thompson, Steve Gray, Brian Brown, Rob Turner, Kim Proctor, Janis McLarren, Jim Reinertson, Debbie Hansen. Row 5: Bruce Berry, Mr. Clayton, Jim Grebe, Clark Frazer, Eric Brown, Mark Tietjen, Mark Stephens.

Gold Band

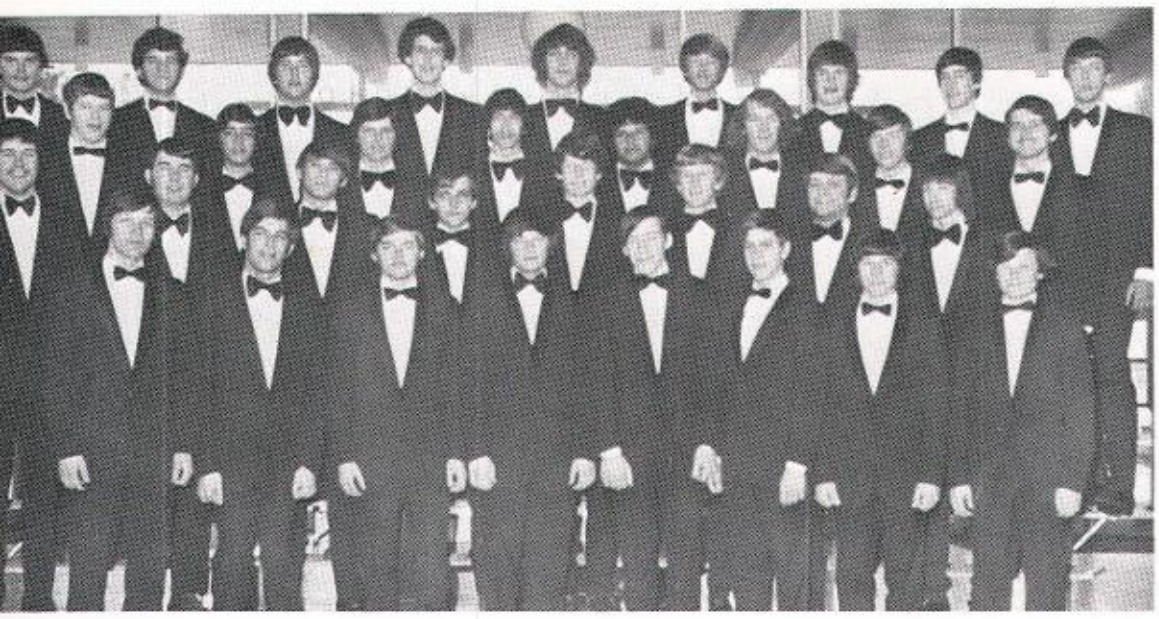

Row 1: Ed Lang, Steve Benner, John Manning, Kevin DeGolier, Greg Roberts, Bill Mellick, Kevin Beck, Brian Williamson. Row 2: Gary Knowles, Dean Scharwat, Mike Tibbals, Allan Peterson, John Humiston, Mark Thompson, Bruce Bryan, Mike Clark. Row 3: Byron Claflin, Troy Stephans, Dave Roseborough, Byron Perry, Byron Scott, Jim Wheeler, Don Finney, Roger Slemmer. Row 4: Terri Seiglock, Ed Kellmer, Bob Knudson, Dan Davenport, Greg Melius, Dave Crossley, Jeff Storms, Jim Hergenreder, Doug Bendewald.

Symphonic Choir

Row 1: Laura Simanton, Lora Lee Wise, Renee Mathews, Judy Juliano, Carol Gray, Sharlene Sikkenga, Michelle Vonedrahe, Connie Boardman, Kim Skalsky, Angie Roma, Row 2: Laura Rogers, Karen Holmquist, Tawni Wright, Julie Cross, Mary Nelson, Cindy Chapman, Cheryl Griffith, Connie Hughes, Martha Knieram, Sue Mumford. Row 3: Tracy Loadon, Cindie Roberts, Cindy Frazier, Sally Groom, Chris Frazier, Terry Jones, Robin Smith, Bonnie Sills, Cheryl Isbey, Bonnie Cassens, John Conrad. Row 4: Lynn Bouchee, Mary Sue Gibson, Diane Severin, Jan Billings, Desiree Stephens, Mandy Kister, Keree Temple, Terri Turner, Debbie Thompson, Janyce Goodwin, Sandy Sharp, Sue Conners.

Row 1: Dean Scharwat, Karen Holmquist, Dan Coburn, Mark Stephans, Mark Tietjen, Charlene Sikkenga, Angie Roma, Shawn Wright. Row 2: Gary Knowles, Ruthann Erickson, Mr. Flatt, Lori Williams, Brent Falkenburg. Row 3: Bob Knudson, Jenyce Goodwin, Byron Claflin, Lora Lee Wise, Robin Smith, Tom Barth, Tracy Loudon, Roger Slemmer. Row 4: Ed Kellmer, Megan Smith, Bruce Porter, Cheryl Taft, Terri Turner, Dave Crossley, Lynn Bouchee, Jim Wheeler.

Swingers

Girls' Glee

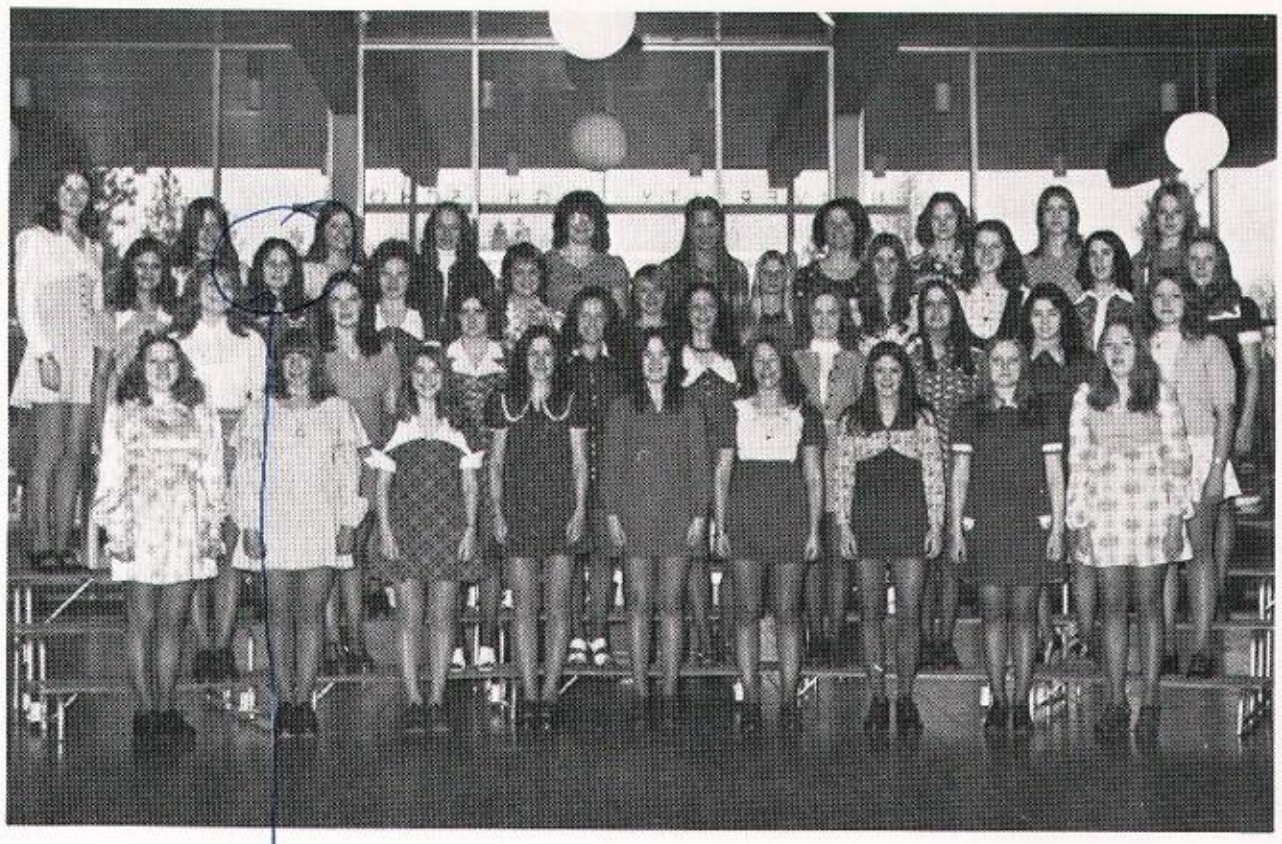

Row 1: Valerie Schaffer, Cathy Biermeyer, Karen Baublitz, Debbie Dahl, Kathy McDowell, Hazel Pemble, Cindy Hanson, Adele Olson, Tina Bartlett. Row 2: Sue Barber, Jeannine Rison, Terri Scarano, DeeDee Naccarato, Denise Nance, Debbie Nowalski, Susan Boyanousky, Cathy Sullivan, Patty Johnston. Row 3: Connie Jones, Nancy Rison, Sharron Kingston, Debbie Waldron, Kathy Heise, Sharon Davis, Kim Bolinger, Vicki Jensen, Kelly Blount, Karen Beach. Row 4: Colleen Shriver, Terri Hollen, Diana Fall, Tammy Beardon, Kathy Wigen, Tammy Buse, Ruth Chamberlin, Debbie Hendrixson, Renee Baer, Jane Hood.

Row 1: Lynda Crenshaw, Tawni Wright, Joan Conrad, Kim Skalsky, Bill Mellick, Judy Barnes, Teresa Jones, Connie Beardman, Laura Rogers. Row 2: Troy Stephens, Cindy Fraizer, Keree Temple, Martha Knierim, Allan Peterson. Row 3: John Manning, Bonnie Sills, Cindie Roberts, Kevin DeGolier. Row 4: Clint Schutt, Desiree Stephens, Jeff Storms.

Junior Ensemble

Honor Society

Row 1: Shawn Wright, Allison Merrill, Ron Busch, Chris Lobdell, Brent Falkenberg, Randy Steck, John Dietz. Row 2: Shelly White, Alex Korzyk, Bruce Kinney, Scott Burrington, Tim Clement, Kristie Osbrink, Diane Jones. Row 3: Mr. Brown, Vicki Melberg, Michele Cook, Karen Roberts, Jennifer Harris, Terri Turner, Jaynie Hanson.

Row 1: Steve Tackitt, Randol Sargent, Allison Merrill, Jim Queen, Bonnie Queen, Alex Korzyk. Row 2: John Layman, Monty Mathis, Stacy McNary, Jeff Tuchek, Cheryle Alton, Miss Rigler. Row 3: Kelly Oliver, Dave Hoovestol, Janis McLaren, Shelly Ford, Maurey Anglin, Pat Carlman.

Debate

Future Teachers

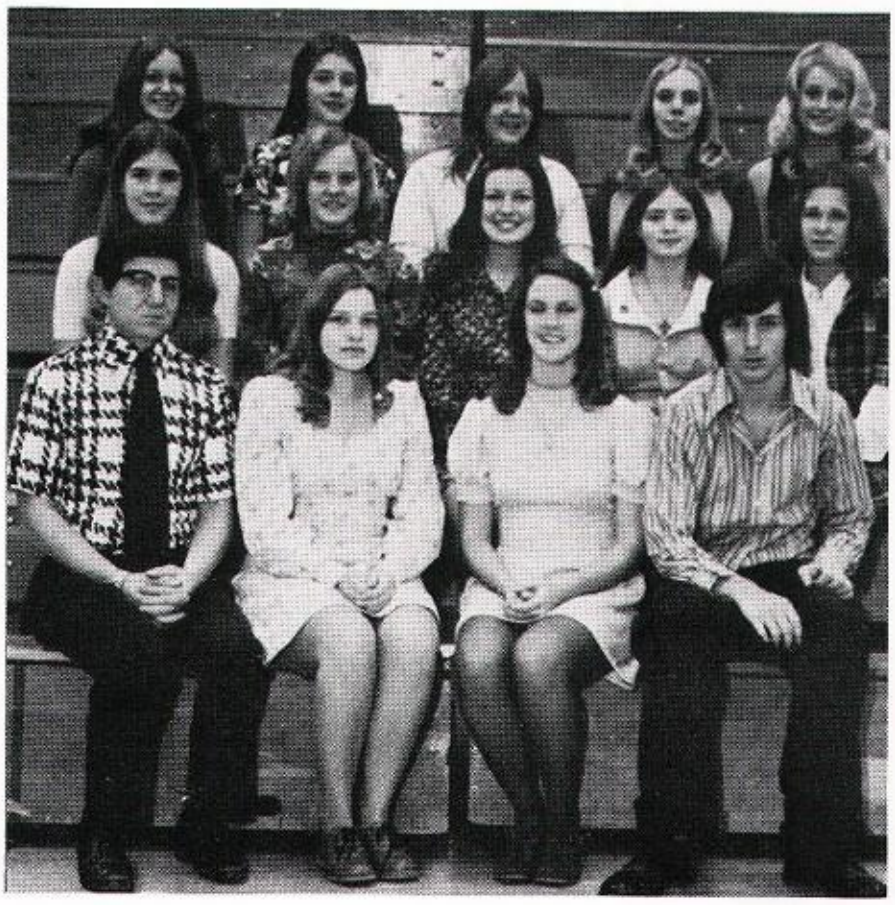

Row 1: Mr. Manfred, Sue Boyd, Diane Jones, Pat McGhee. Row 2: Lorrie Turner, Luanne Berry, Allison Merrill, Melissa Rogers, Terri Bowles. Row 3: Jaynie Hansen, Corky Smith, Terri Hollen, Kristie Osbrink, Sue Pring.

Home Ec.

Row 1: Karen Roberts, Melissa Rodgers, Ruth Chamberlin, JoAnn Nunnelly, Mrs. Parmentier. Row 2: Lorie Austin, Julie Clott, Terri Bowles, Denise Anderson, Sue Pring, Jo Anne Strong, Desiree Stephens, Rhonda Plummer, Row 3: Michelle Cadwallader, Ellen Taylor, Karen Siewart, Linda Jones, Kathie Biermeyer, Terri Hollen, Barbara Bittner, Carol Lewis, Row 4: Becky Plummer, JoAnne Erickson.

Health Careers and Ecology Clubs

Marla,
It was really sad to see you go to C.V., but that the breaks! My mom tells me about ya everyone you go to the bank. Have fun this summer and I hope you enjoy C.V
Diane

Row 1: Mrs. Mir, Joanne Erickson, Rhonda Plummer, Karen Roberts. Row 2: Cindy Frazier, Sharon Krough, Becky Plummer. Row 3: Lori Austin, Terri Turner.

Row 1: Alan Thieman, Mark Hoovestal, Maury Anglin. Row 2: Karen Walrath, Debbie Ritchie, Becky Siegal, Bill Mellick, Mr. Rogers. Row 3: Becky Plummer, Ruth Plummer, Linda Pfifer, Cathy Condon, Kevin Campbell, Steve Thieman, Barbara Austin.

Chess Club

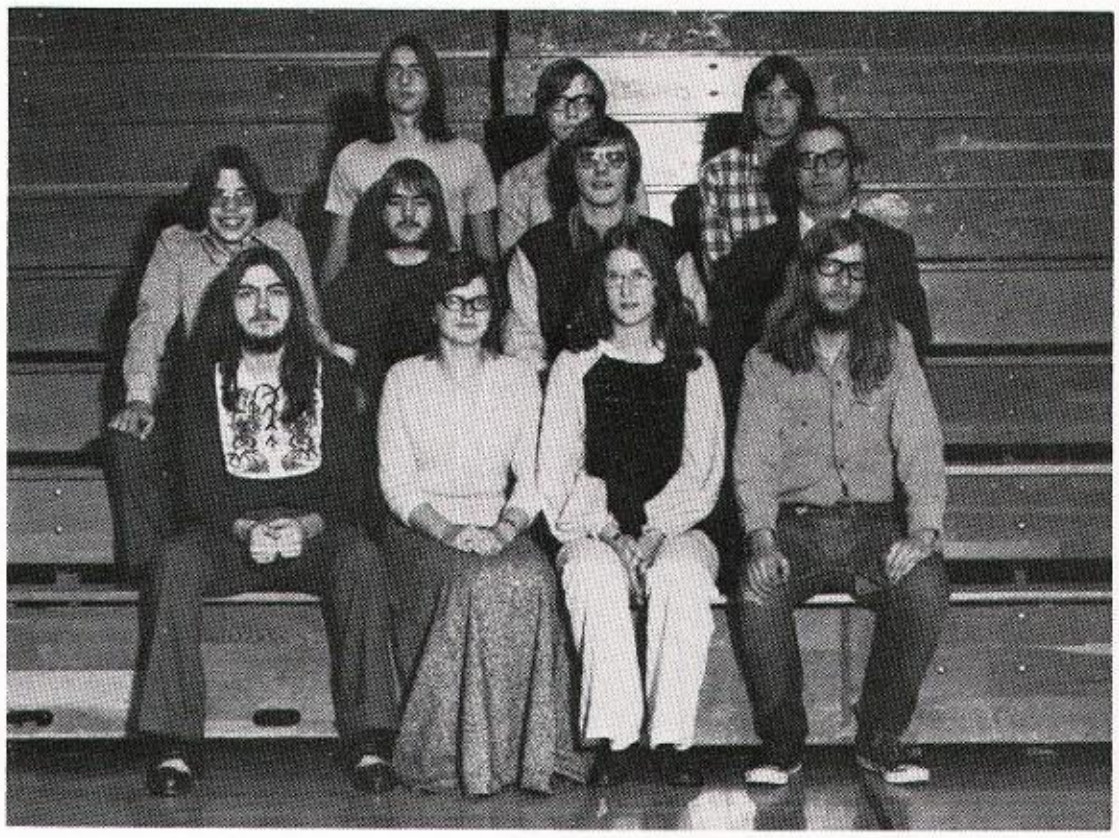

Row 1: Mike Rooks, Mary Nelson, Colleen Shriver, Tad Snediker Row 2: Clint Crawford, Keith Rice, Alex Korzyk, Mr. Traynor Row 3: Jim Baugh, Dean Rawdon, Werner Brandl

FCA

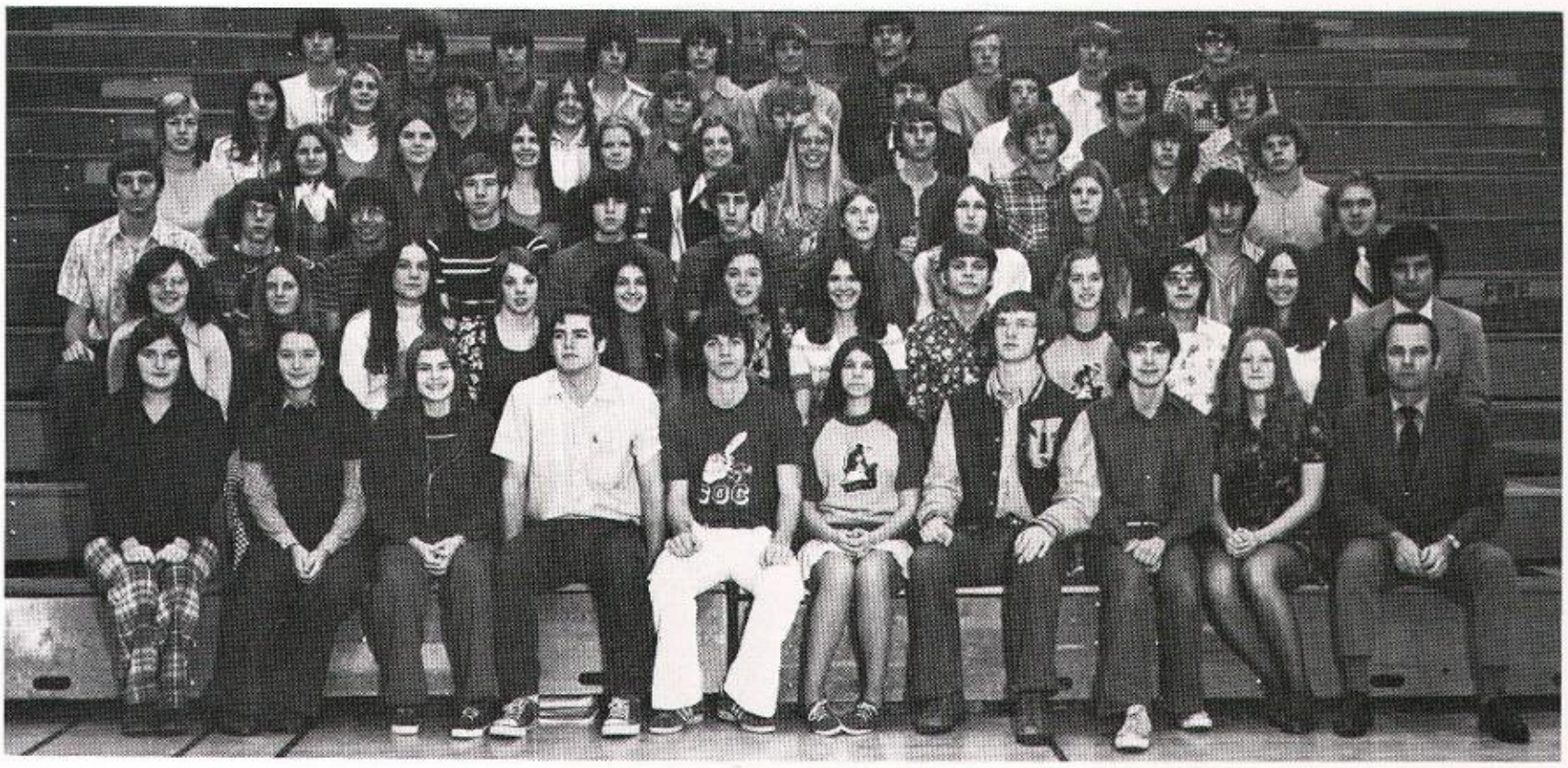

Row 1: Monica Gourd, Cathy Condon, Julie Bostrup, Jay Joynes, Tim Bladek, Stephanie Smith, Bruce Berry, Scott Burrington, Teresa Marks, Mr. Ainsworth Row 2: Linda Phifer, Debbie Critchfield, Marlene Badgley, Chris Chance, Shannon Smith, Corky Smith, Lauri Simanton, Bruce Bryan, Sharon Regan, Mark Stephens, JoAnn Nunnelly, Mr. Espinoza, Row 3: Steve Gray, Tim Clement, Rick Olson, John Dietz, Len Gross, Brian Martin, Anita Morris, Jill Nowak, Edra Tucker, Pat McGhee, Mr. Faulkner Row 4: Lisa Johnson, Karen Roberts, Terri Turner, Robin Smith, Patty Musgrove, Jenyce Goodwin, Roxanne Waterman, Mike Tibbals, Brian Burbank, Terry Brown, Mike Thompson Row 5: Genie Parrill, Kathy Rowberg, Mark Hoovestal, Terri Hollen, Chuck Conrad, Dean Anderson, Jim Bjorklund, Gary Guyll, Don Potts, Greg Benner Row 6: John Longmeier, Monty Mathis, Mike Dobson, Jeff Spragg, Randy Melius, George Schillinger, John Chamberlin, Jim Crowley, Dave Crossley, Dave Slemmer

Varsity Volleyball

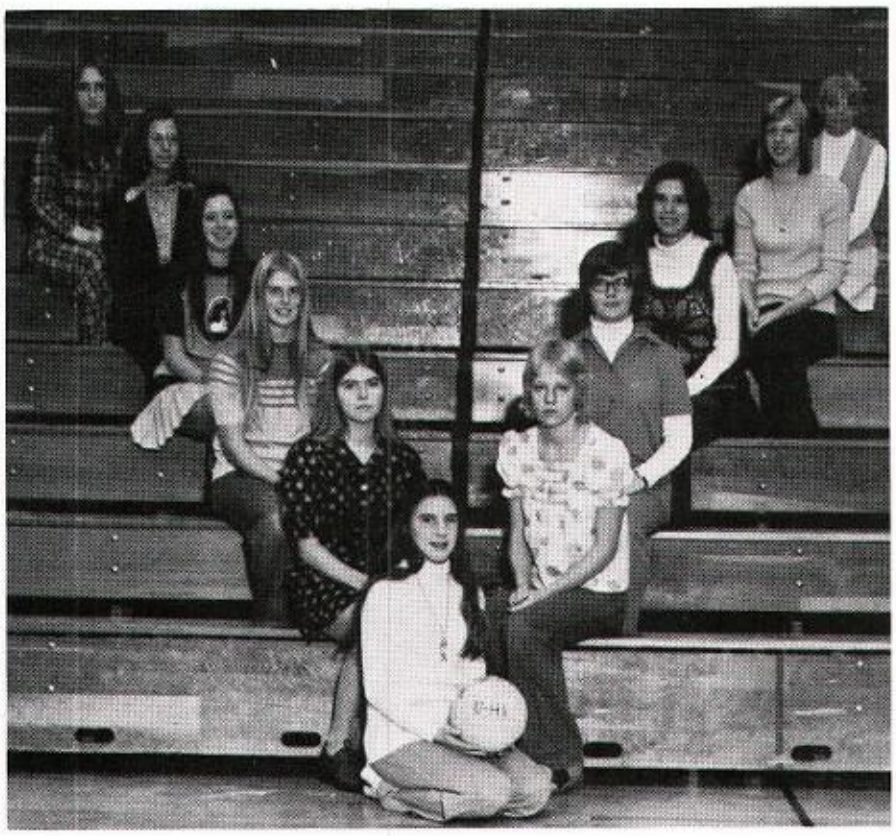

Left side from top down: Cindy Roberts, Diane McKinnon, Sue Smith, Julie Sherwood, RuthAnn Erickson, Right side from bottom to top: Jennifer Townley, Karen Conklin, Marsha Taylor, Mandy Kister, Lisa Johnson, Mrs. Robinson

Girls' Lettermens' Club

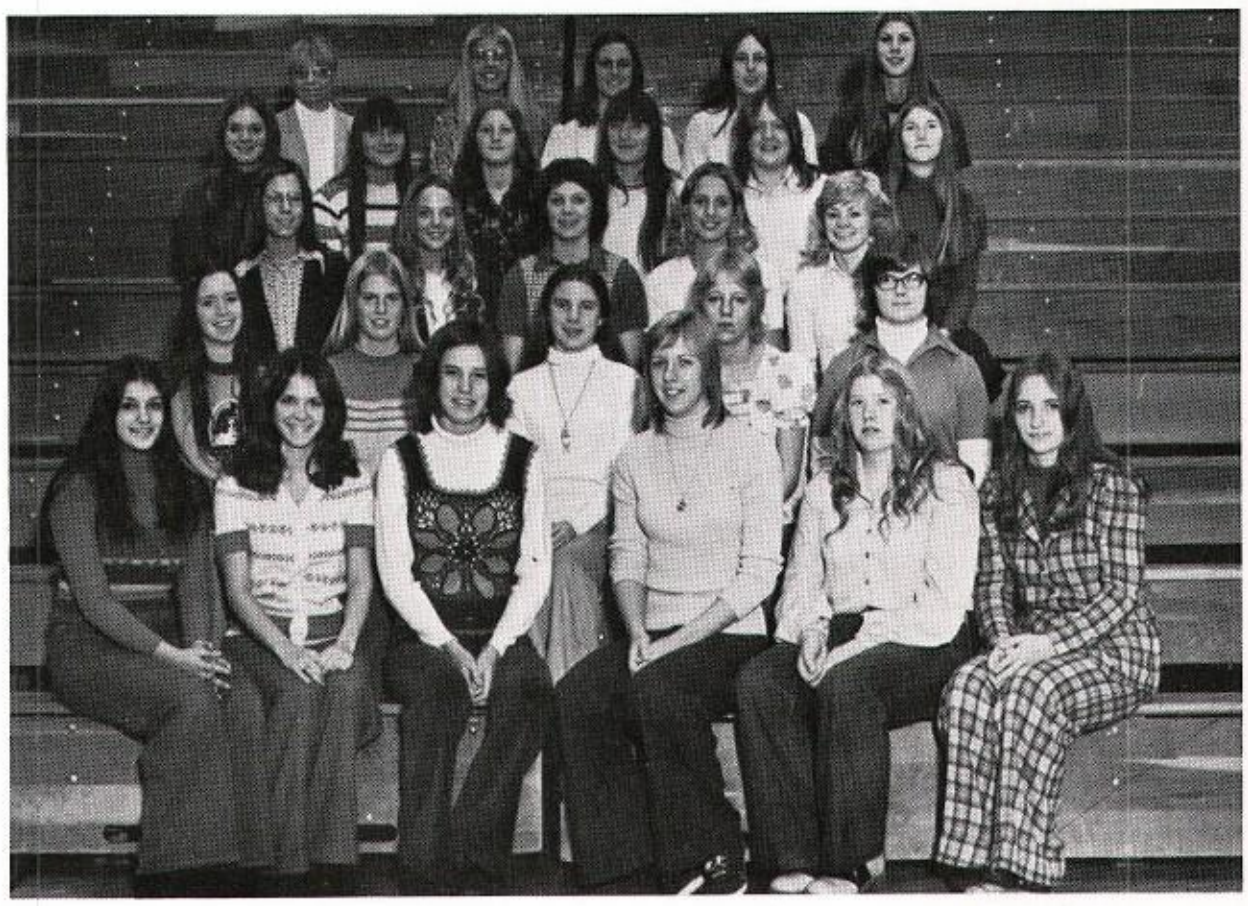

Front left to right: Shannon Smith, Laura Simanton, Mandy Kister, Lisa Johnson, Denise Henderson, Cindy Roberts, 2nd Row: Sue Smith, Julie Sherwood, Jennifer Townley, Karen Conklin, Marsha Taylor, 3rd Row: Diane McKinnon, Jenneth VanSickle, Shauna Debenham, Kristie Minarik, Lora Lee Wise 4th Row: Cindy Pennington, Marlaine Dickson, Teresa Marks, Elaine Dickson, Terri Hollen, Anita Morris 5th Row: Mrs. Robinson, Roxy Waterman, Diane Jones, Jill Nowak, Edra Tucker.

Royalty

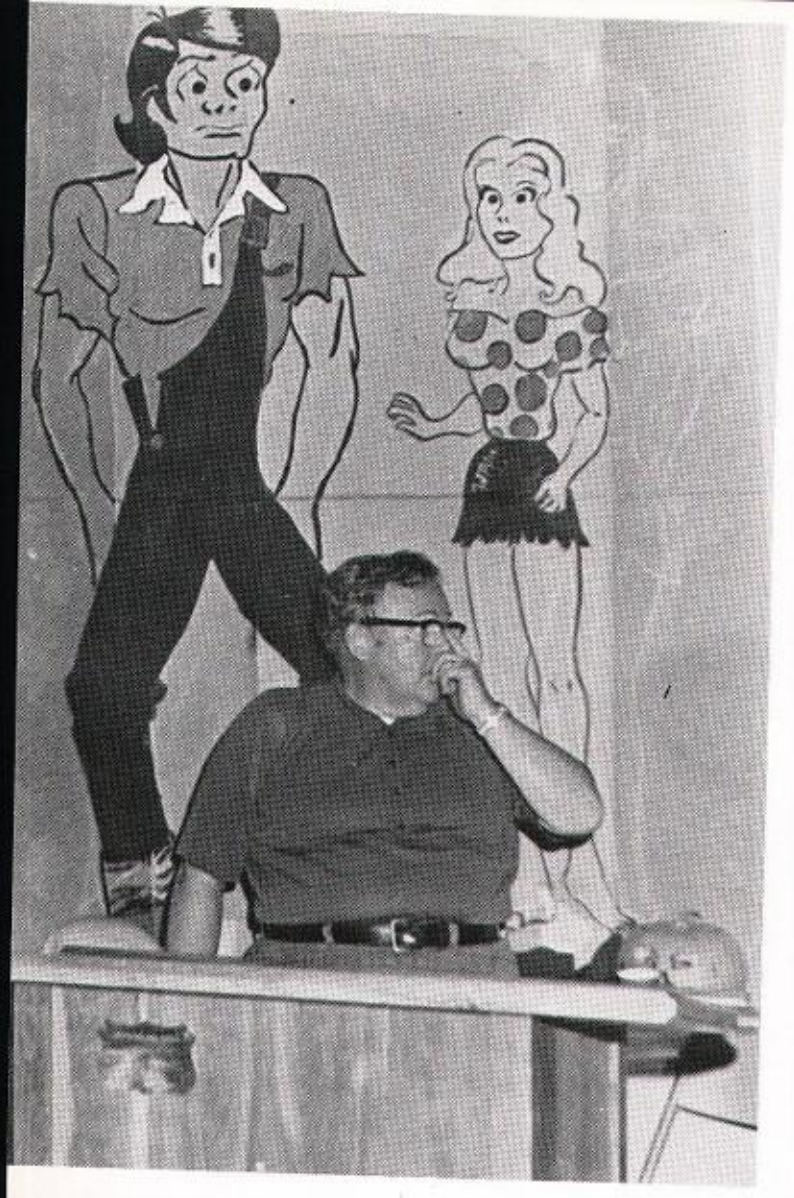

GAA - Sadie Hawkins

Marla,

This is a picture of Michael and I at the first Sadie Hawkins. Quite, the charming couple I must admit. I hope C.V. has been treating you right, cause youre a real nice person. Going there gave you a chance to see what a flint Michael is. Best wishes to you always,

Love,
Amy

Michael

me

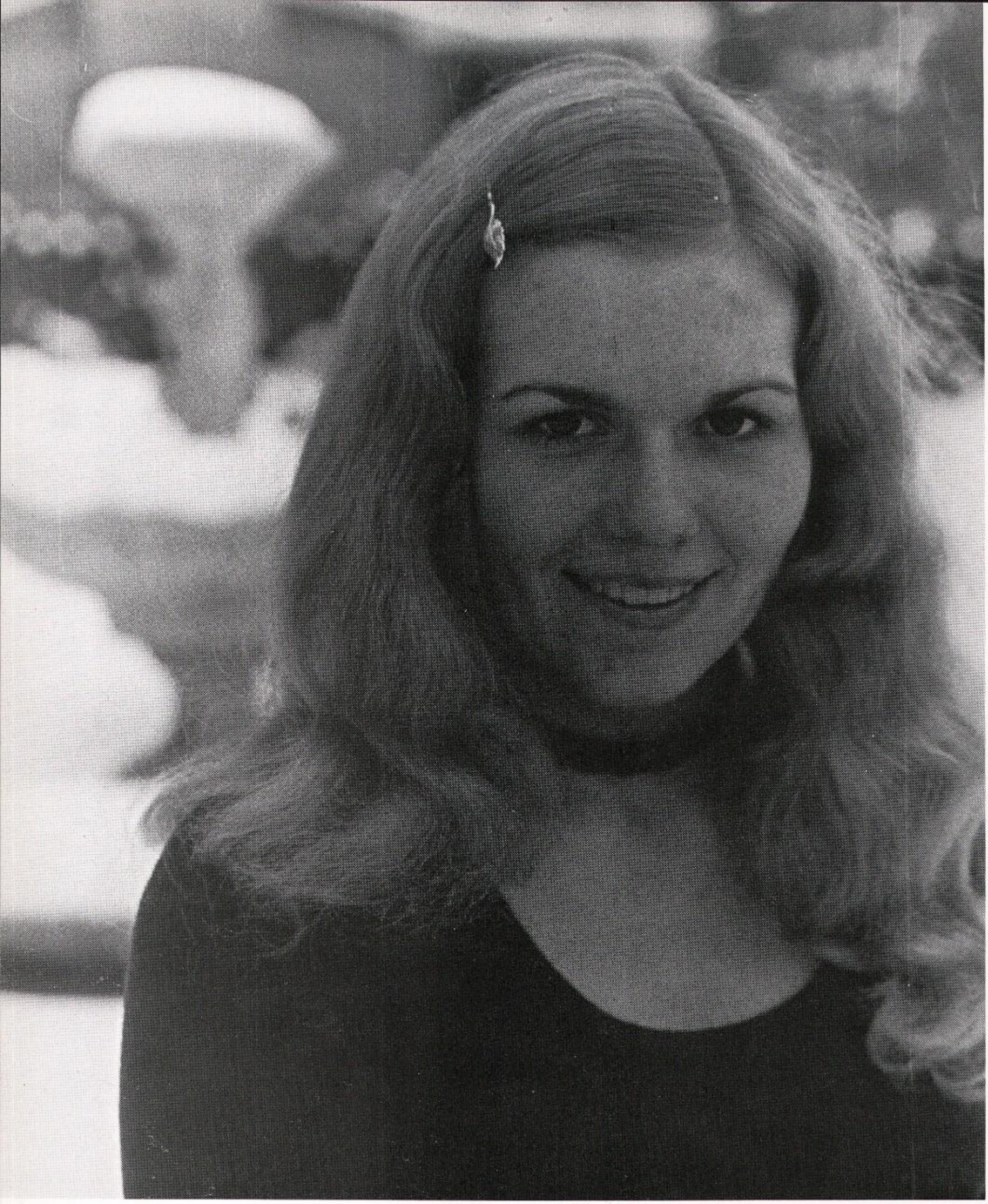

Karen Holmquist-Winner of Poise and Appearance Award.

1973-1974

Debbie Thompson
Winner of Scholastic
Achievement and Youth
Fitness Awards

Lora Lee Wise
First runner-up, and
Winner of Creative and
Performance Arts Award.

Jr. Miss Pageant

Left to Right: Lora Lee Wise, Karen Holmquist, Karen Jensen, and Debbie Thompson.

John Pieroni, Denise Carruthers, Duane Henderson, Queen Carol Trosper, Angela Nay, Steve Walker.

Sweetheart Dance

Duane and Carol

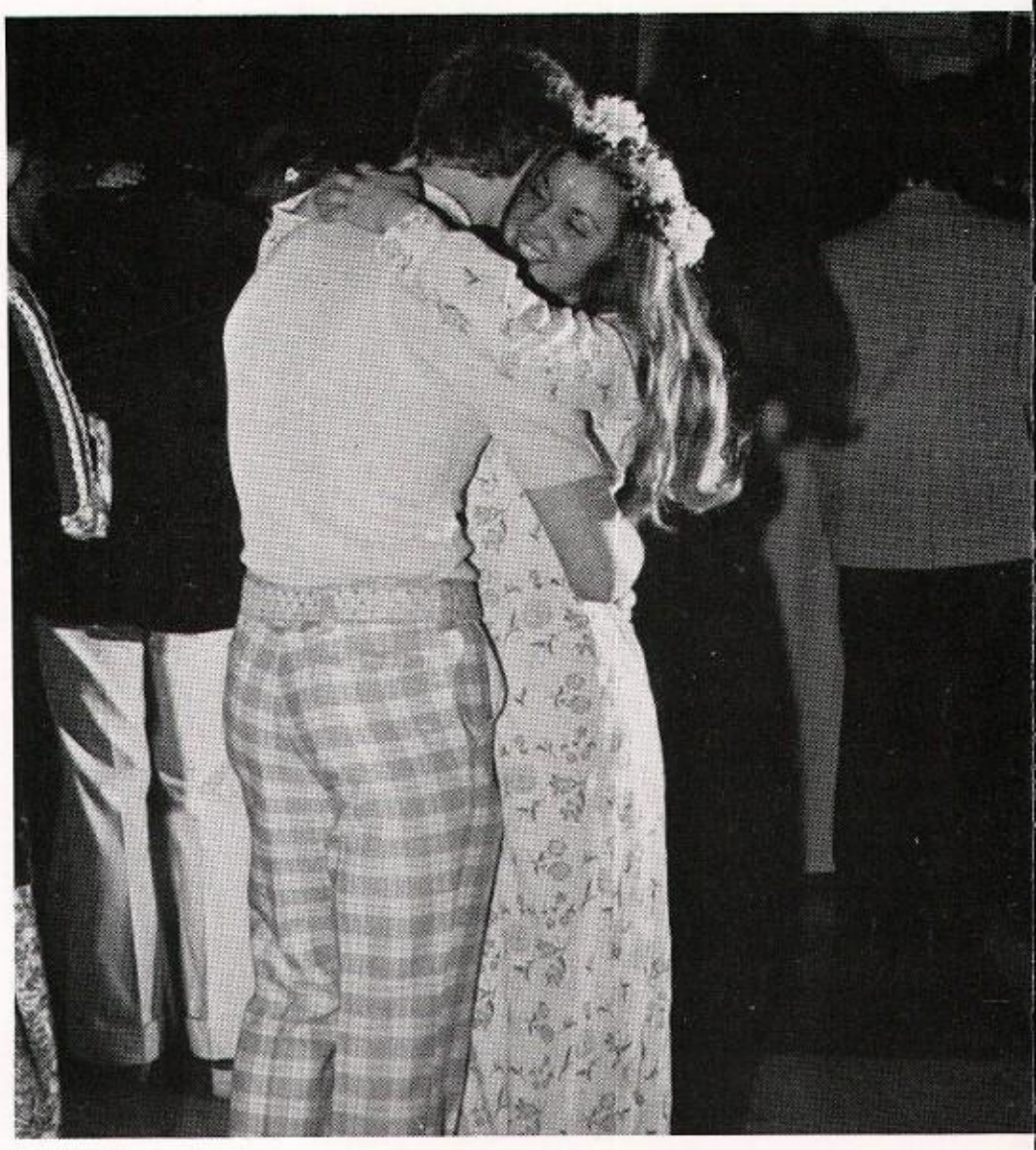

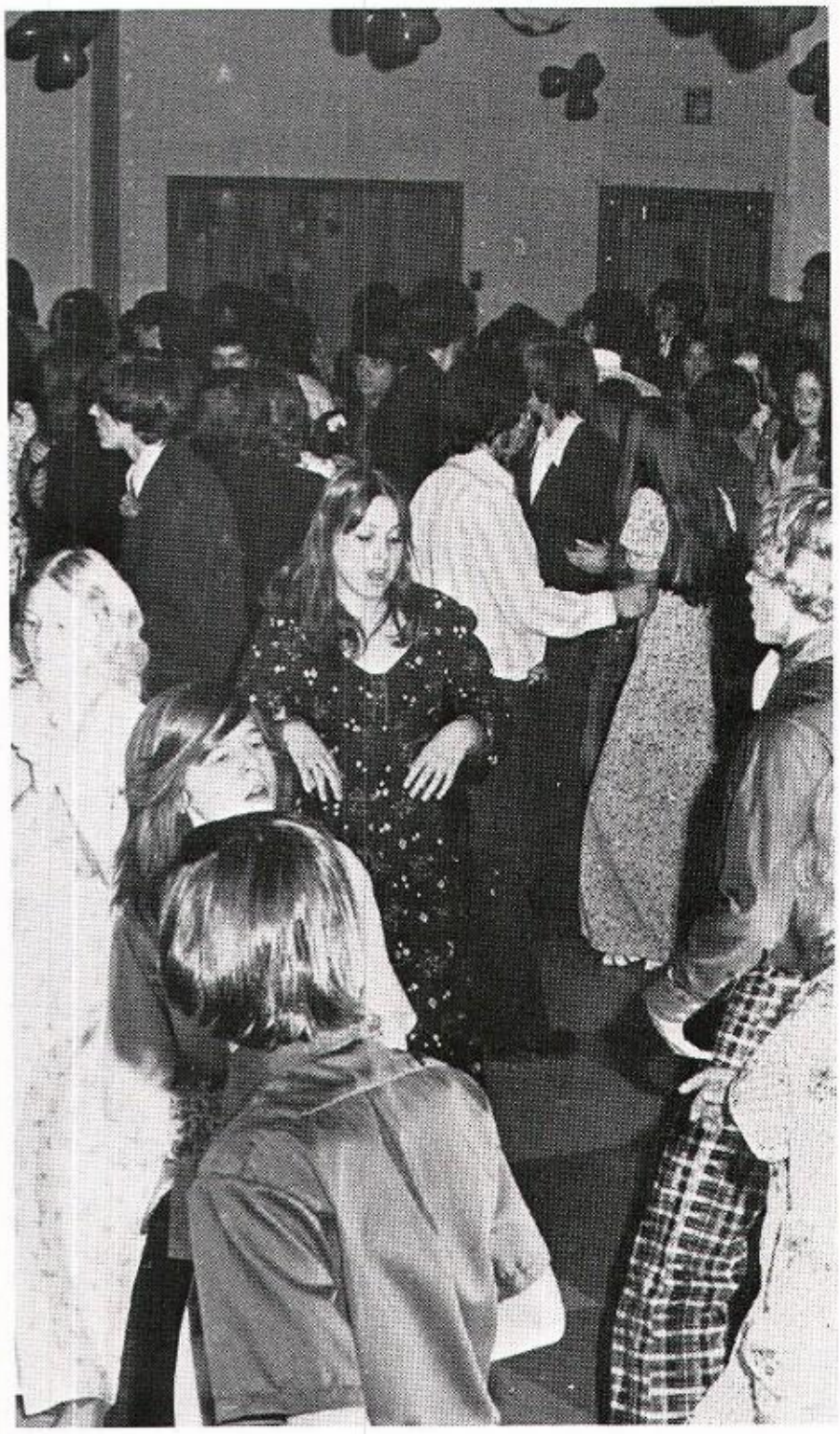

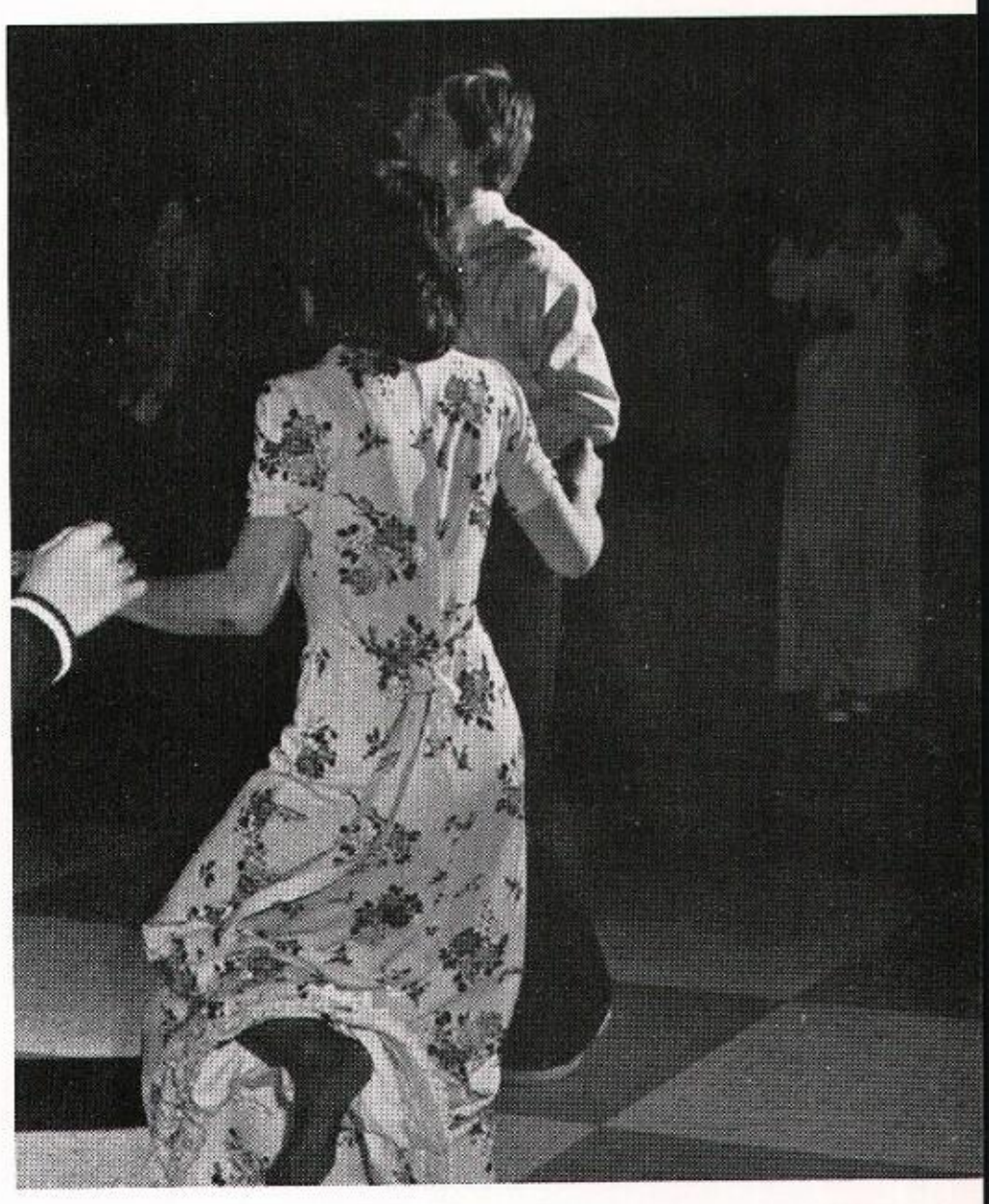

Senior Royalty

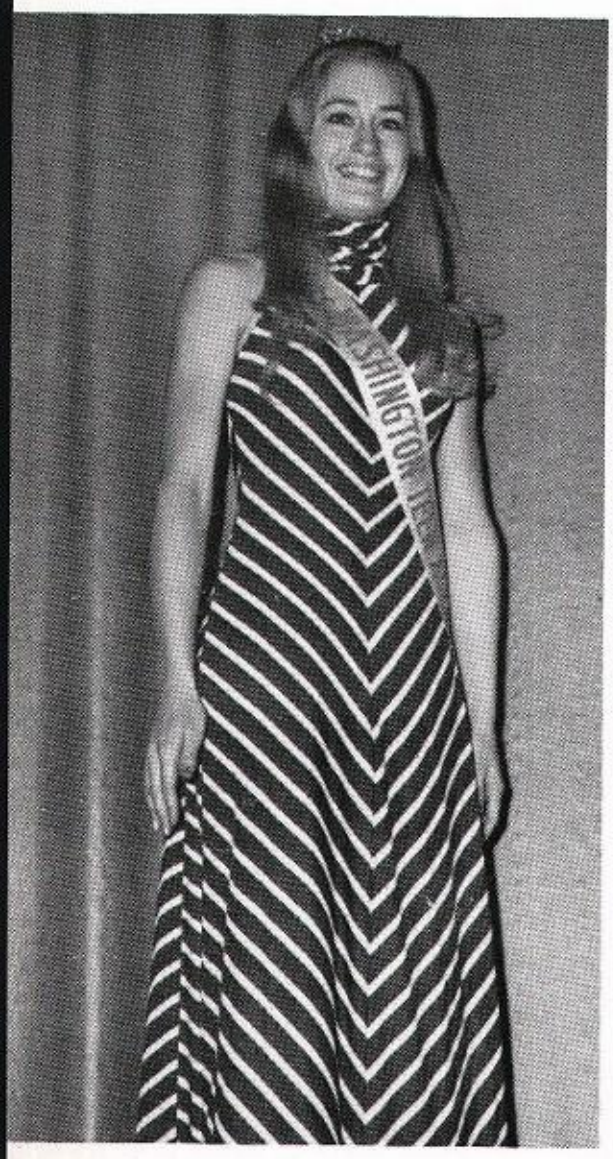

Shelley White

Cheri Crowder

Karen Holmquist

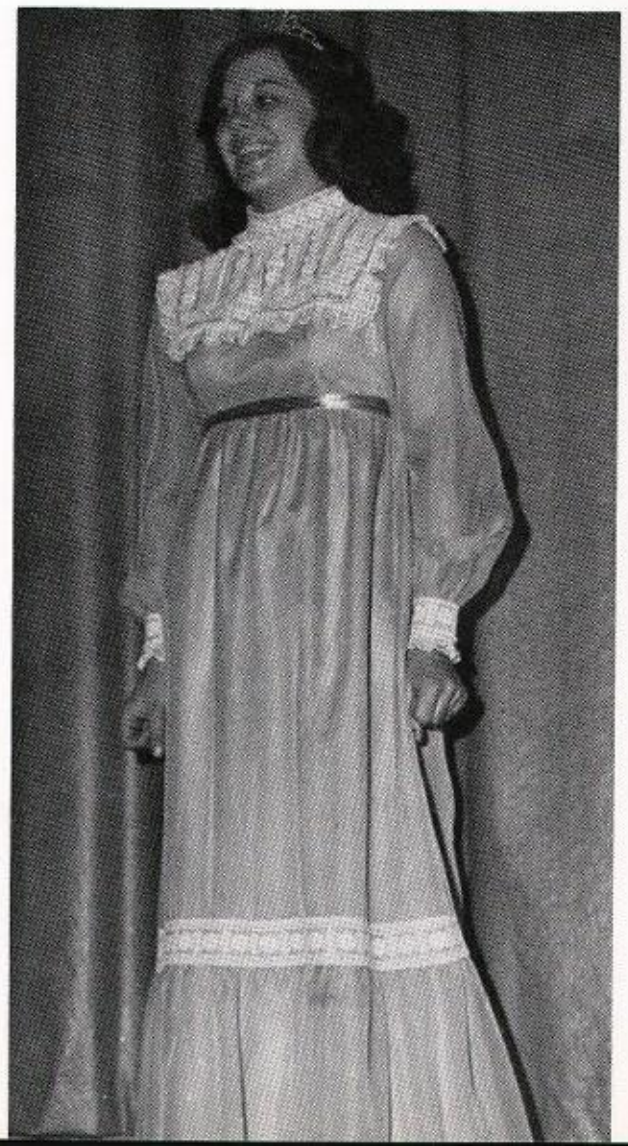

Beth McCormick

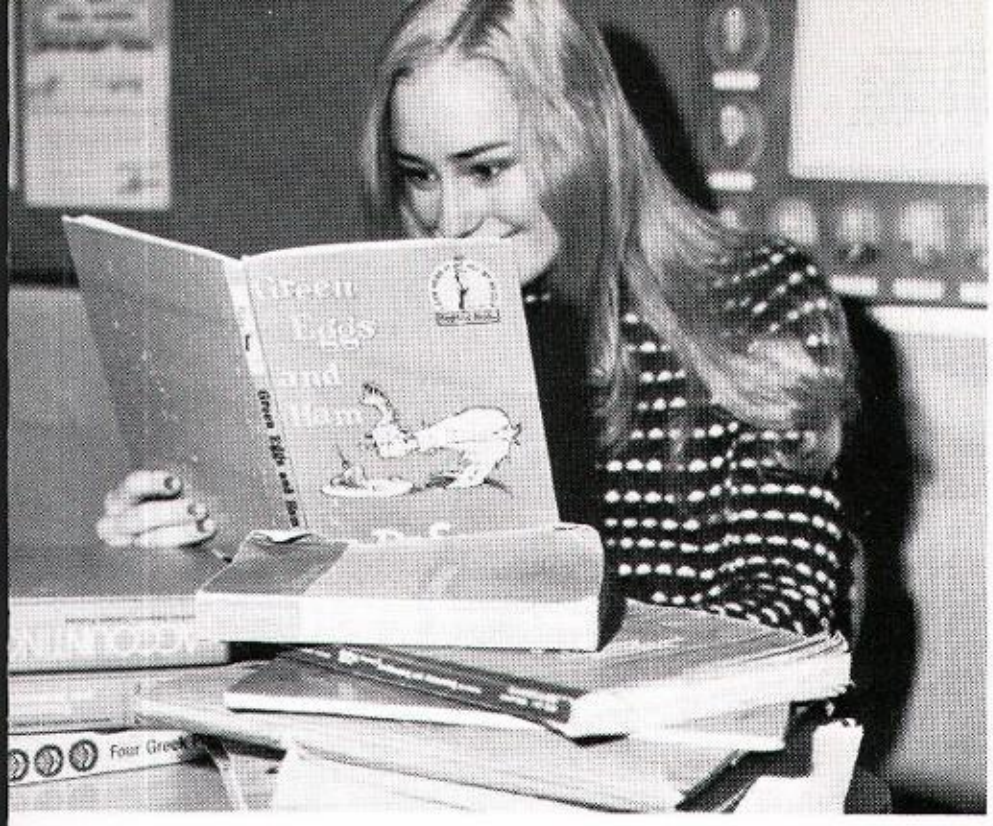

Intelligent?

Graceful?

Are Queens Always . . .

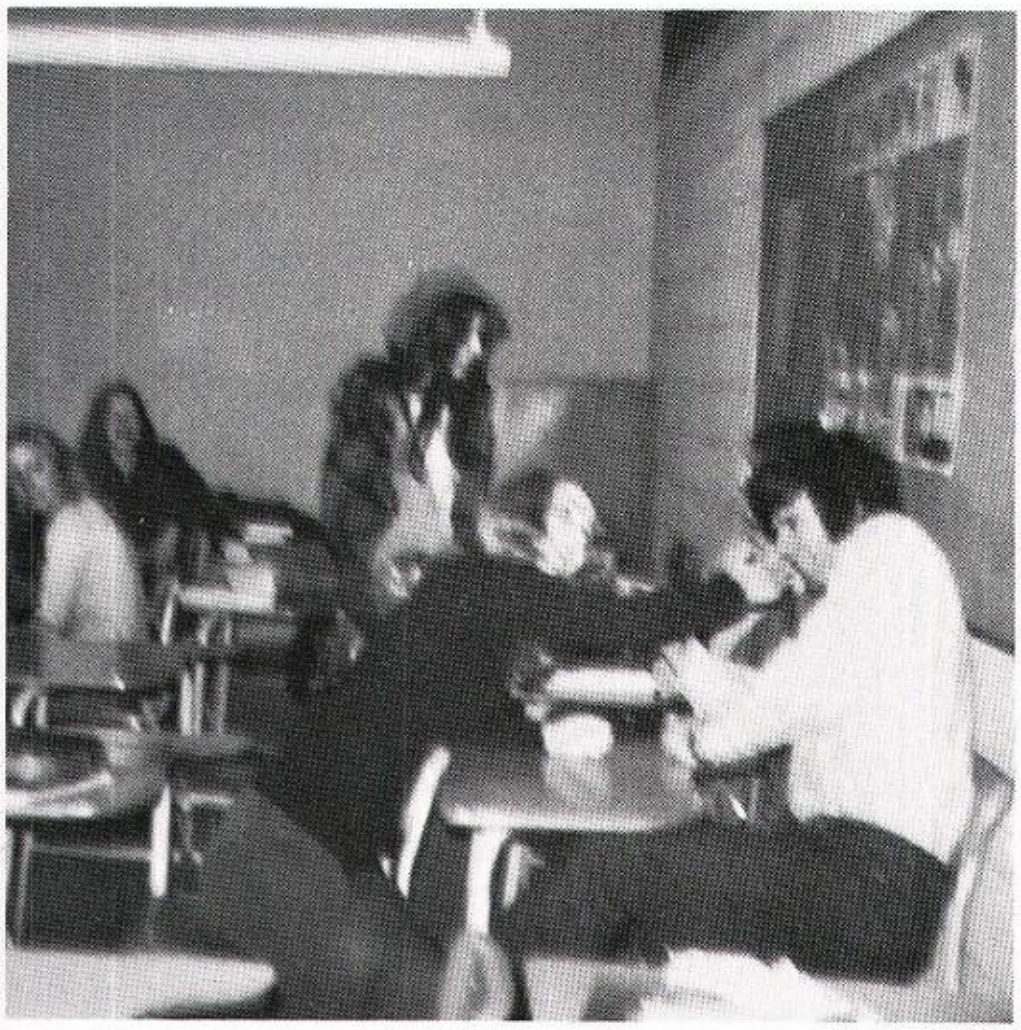

Loveable?

Pretty?

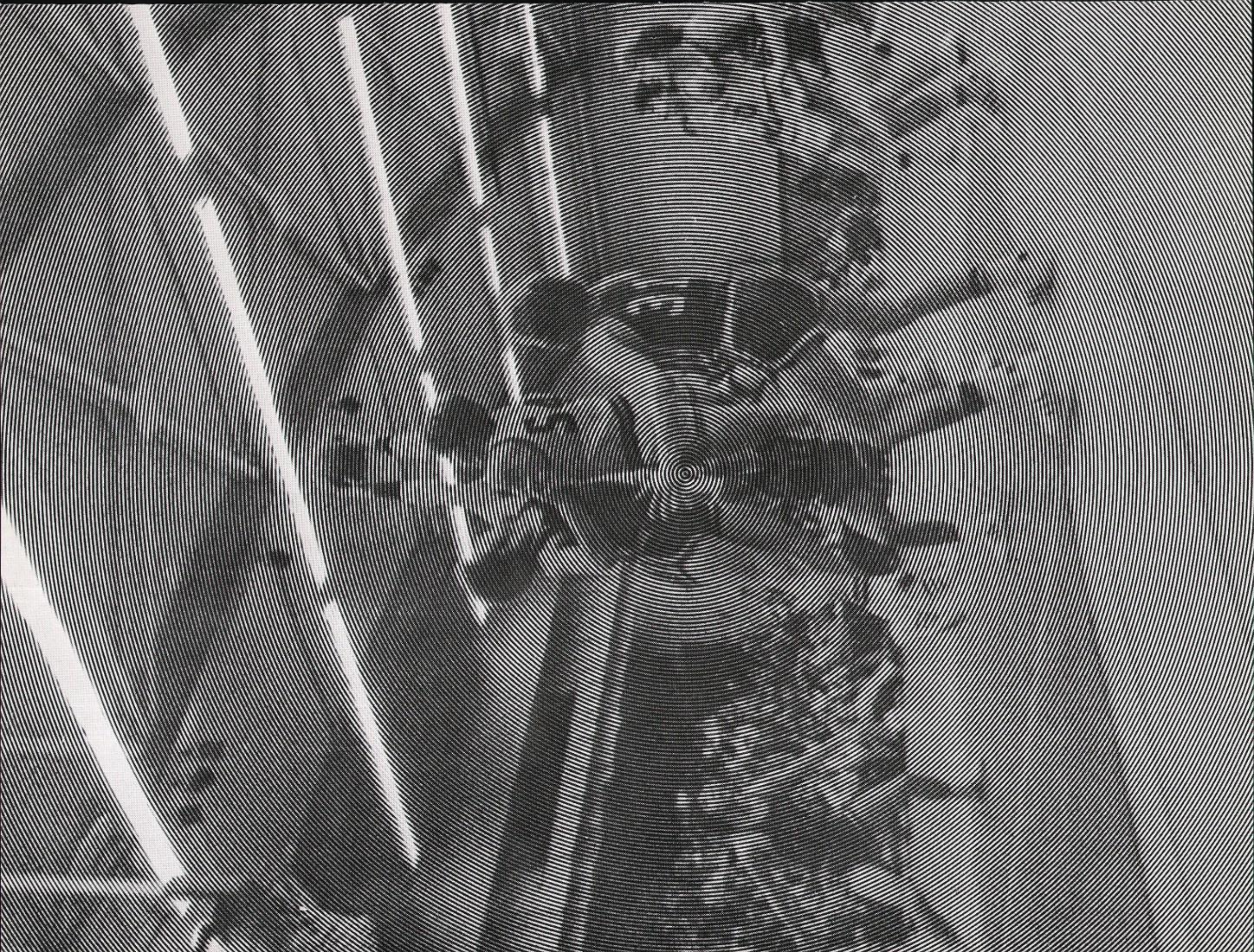

Sports

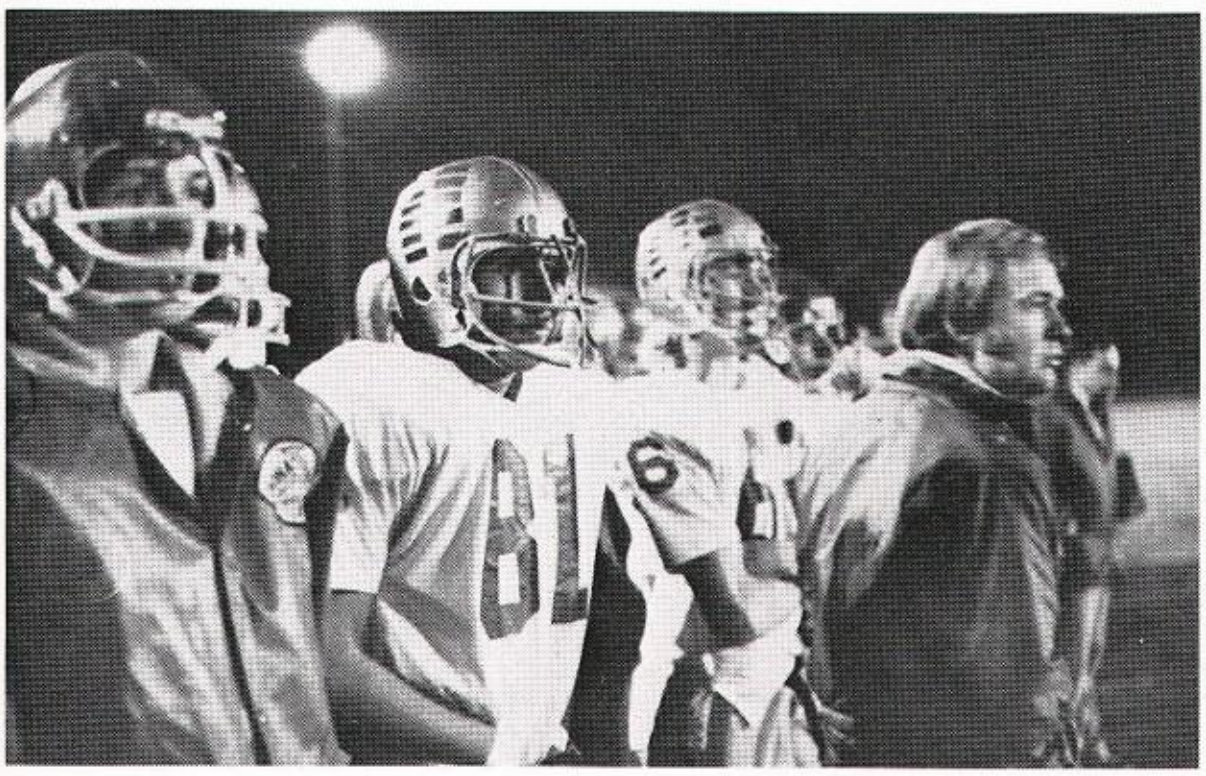

A Season of Outstanding Effort

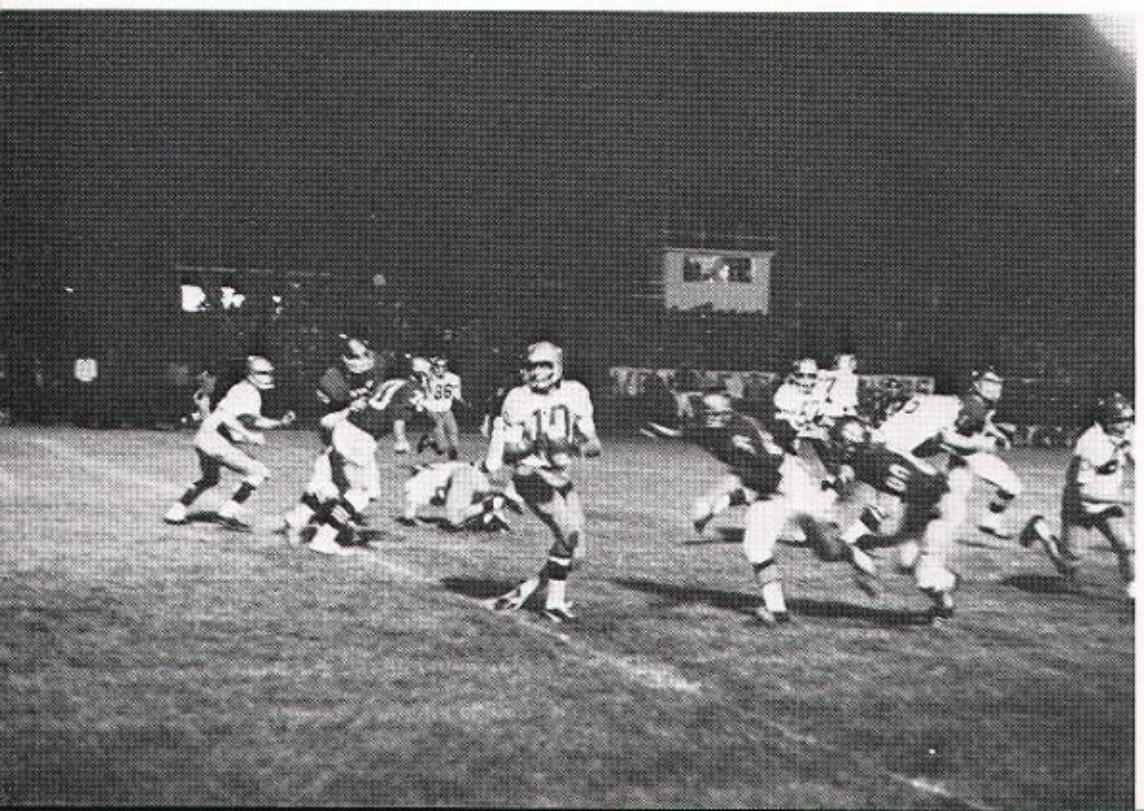

Scott Bauman
Defensive halfback
Safety

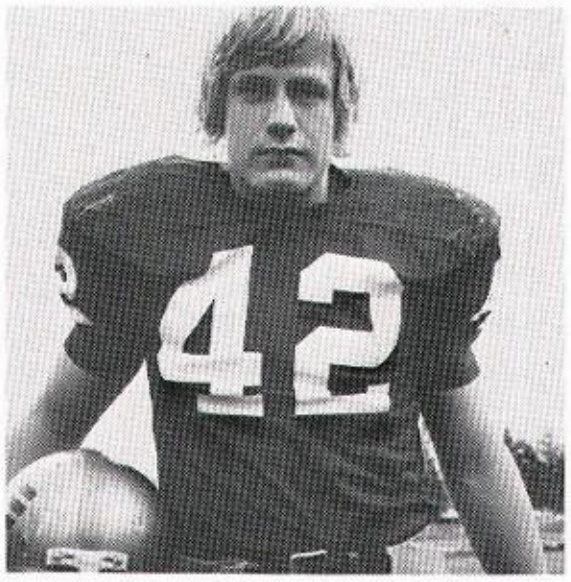

Dirk Booth
Offensive halfback
End

Dan Burns
Defensive halfback
Safety

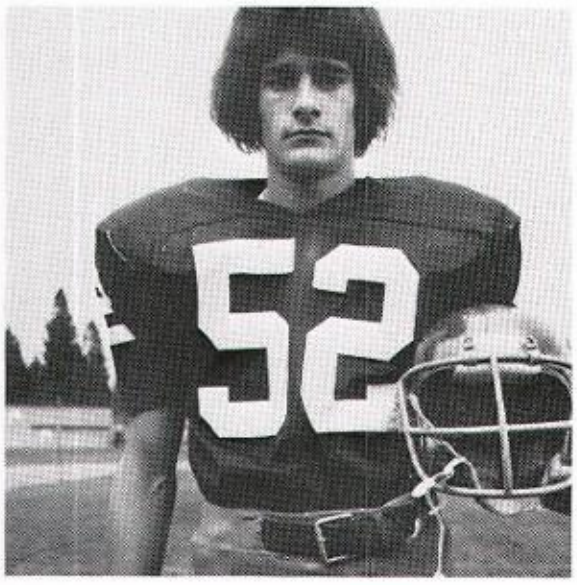

Dennis Burns
Linebacker
All Border

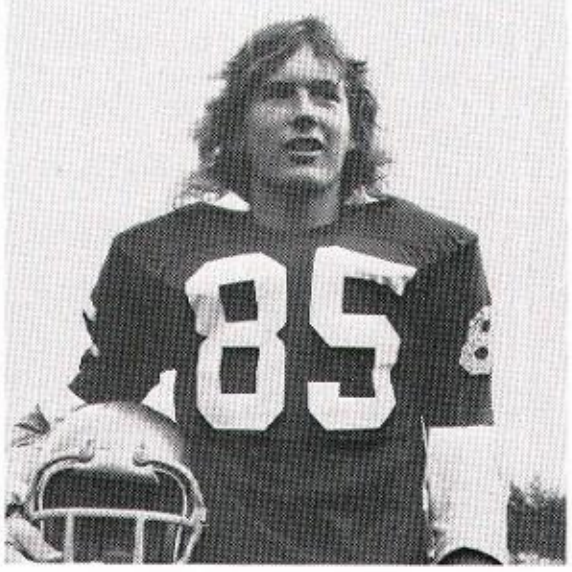

Walt Dietel
Defensive end

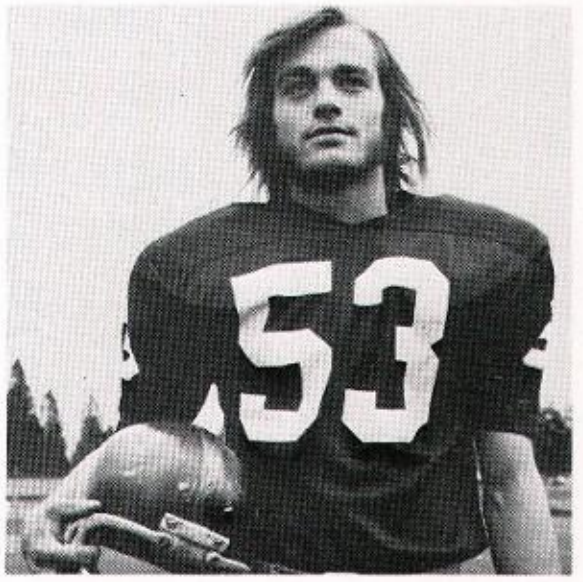

Virgil Guinn
Fullback
Linebacker

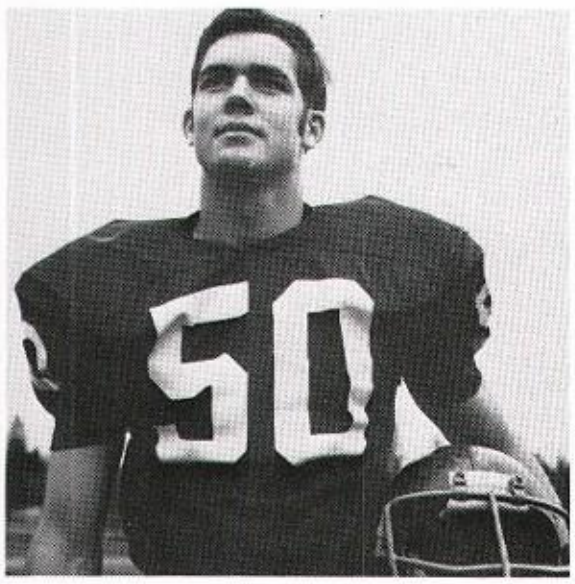

Jay Joynes
Offensive center
Defensive tackle
All Border

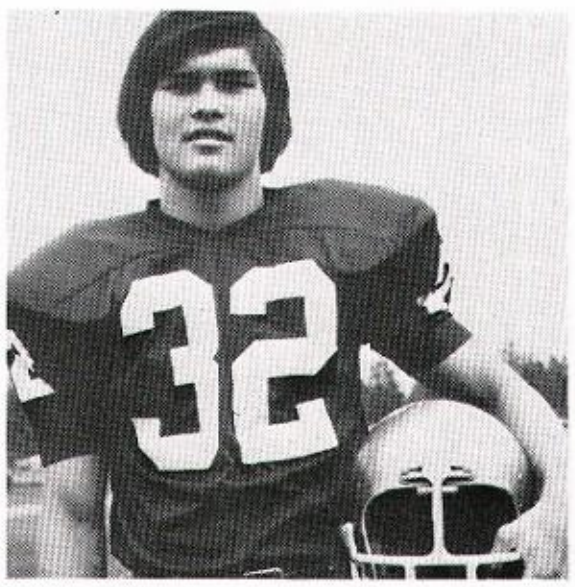

Mike Lamb
Defensive halfback
Safety

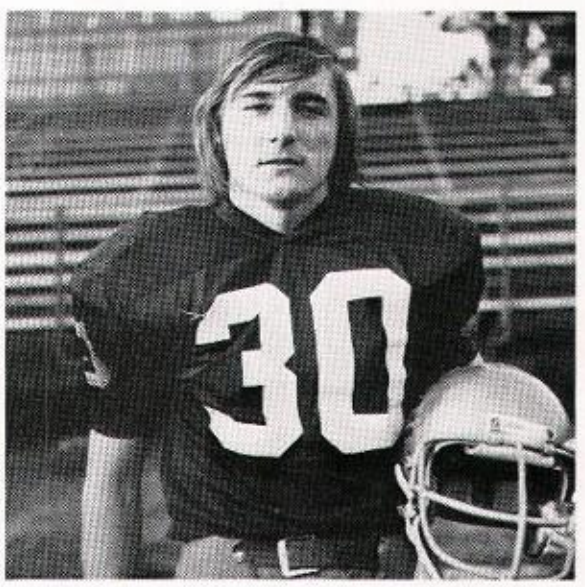

Jim Rosenthal
Halfback
Safety

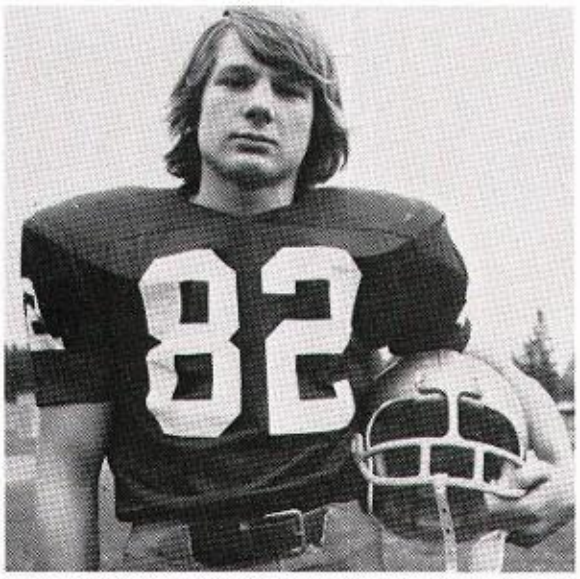

Larry Trescott
Defensive halfback
Linebacker

Rob Villalobos
Offensive end

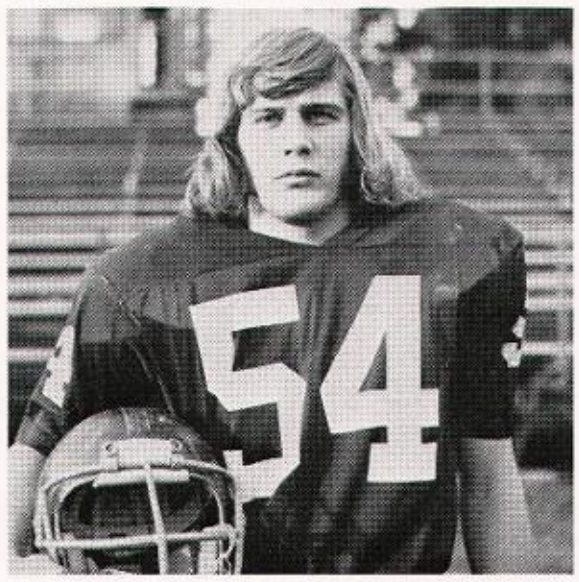

Pat Watson
Defensive guard
Linebacker

Duane Pangburn
Manager

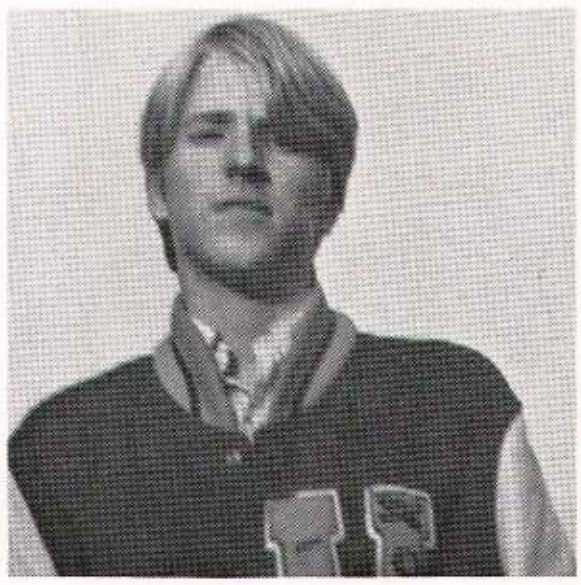

Bob Fritz
Trainer

Jim Mickelson - Junior
All Border

Football Awards

Jay Joynes
Honorary Captain

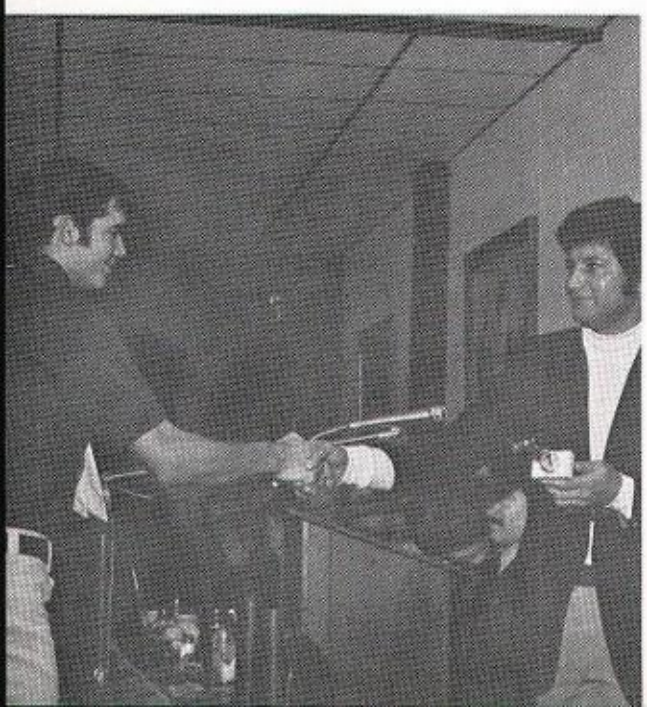

Jim Rosenthal
Co-Inspirational

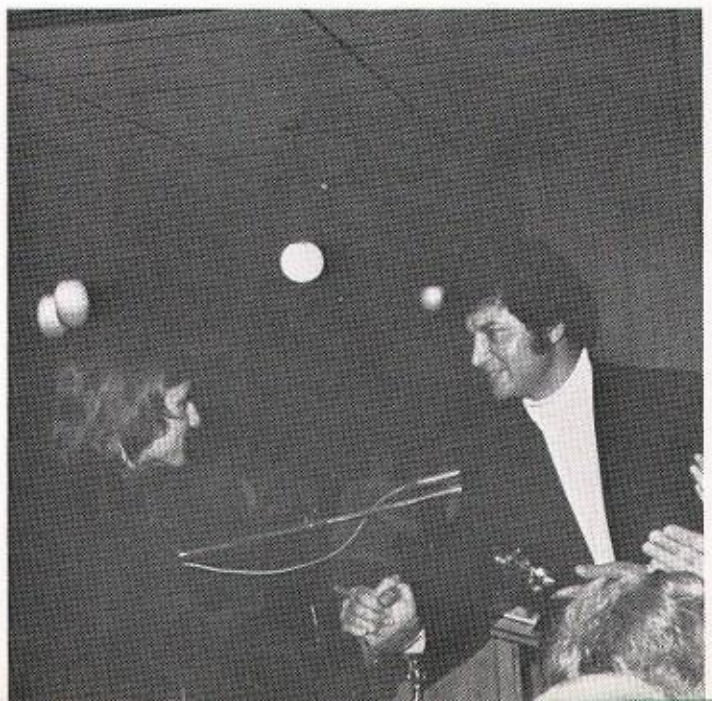

Dennis Burns
Co-Inspirational

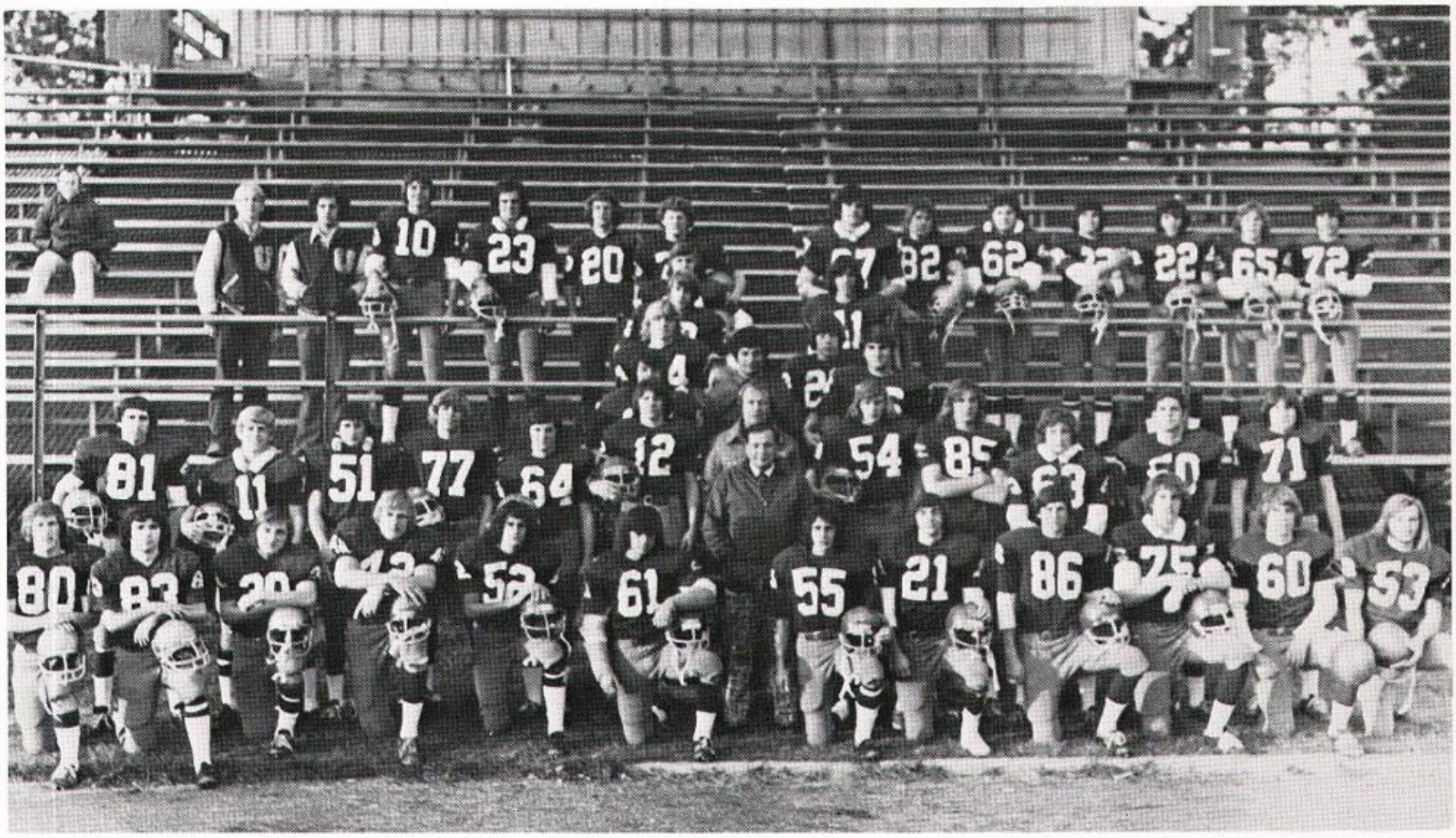

Row 1: Greg Benner, Don Potts, Jim Rosenthal, Dirk Booth, Dennis Burns, Tim Lamb, Mr. Clift, Dan Burns, Tim Bladek, Vic Jacobsen, Greg Melius, Dan Mullenix, Virgil Guinn, Row 2: Rob Villalobos, Greg Croskrey, Mark McElroy, Chuck Conrad, Dave Roseborough, Jim Mickelson, Mr. Fields, Pat Watson, Walt Dietel, Bob Dickinson, Jay Joynes, Mike Meyers, Row 3: Steve Collins, Mr. Espinoza, Dave Thompson, Row 4: Mike Krogseth, Bryce Roark, Row 5: Richard Hibbard, Randy Stewart, Row 6: Scott Bauman, Row 7: Mike Tedrow, John Chamberlin, Row 8: Bob Fritz, Trainer, Duane Pangburn, Manager, Jim Bjorklund, Bruce Friend, Gary Guyll, Larry Trescott, Byron Scott, Mike Lamb, Rick Mancini, Mark White, Mark Schafer.

RECORD

University	6	Kennewick	14
University	18	East Valley	24
University	8	Central Valley	38
University	30	Mead	14
University	8	Coeur d'Alene	19
University	18	Moscow	26
University	22	Mead	0
University	6	Central Valley	52
University	14	West Valley	28

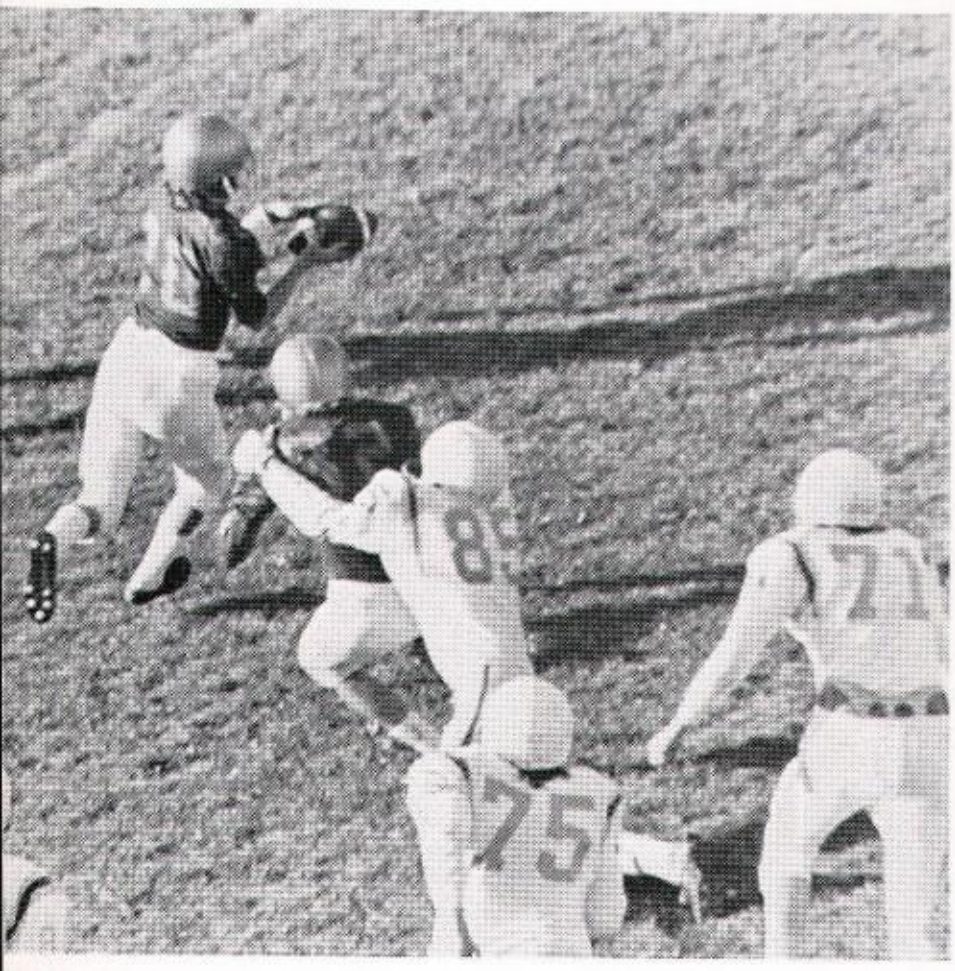

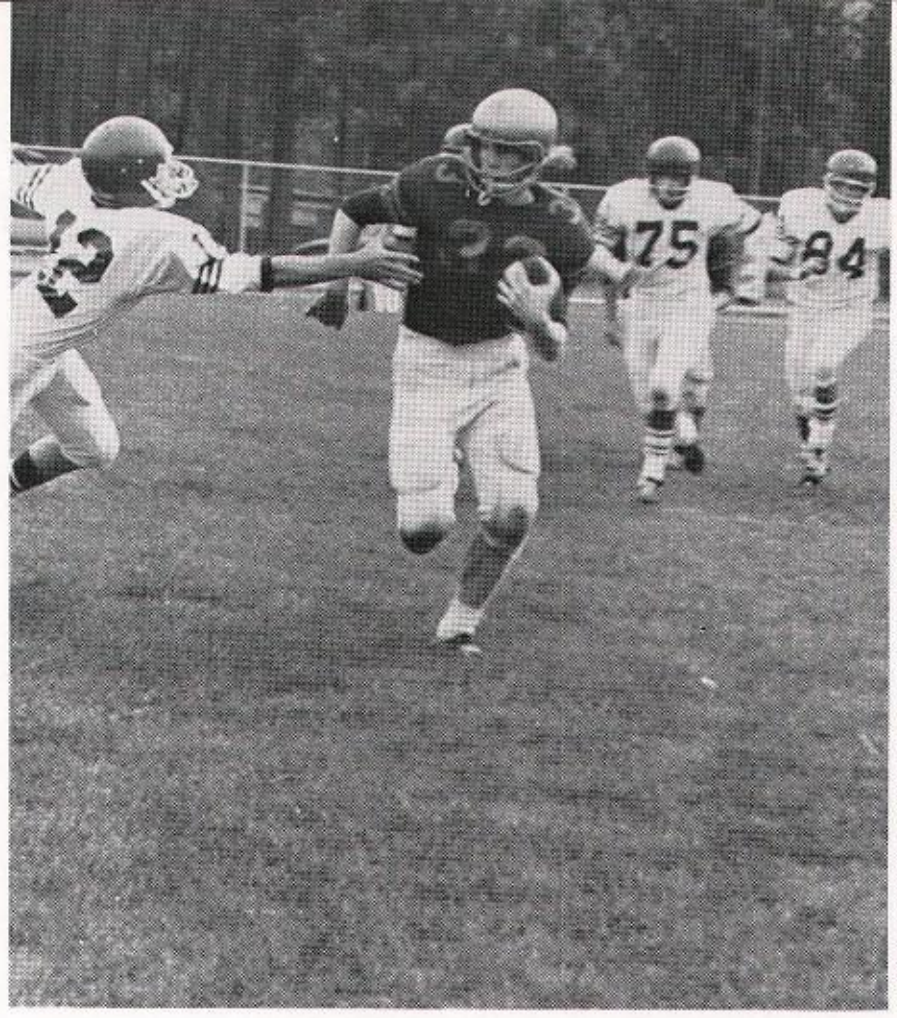

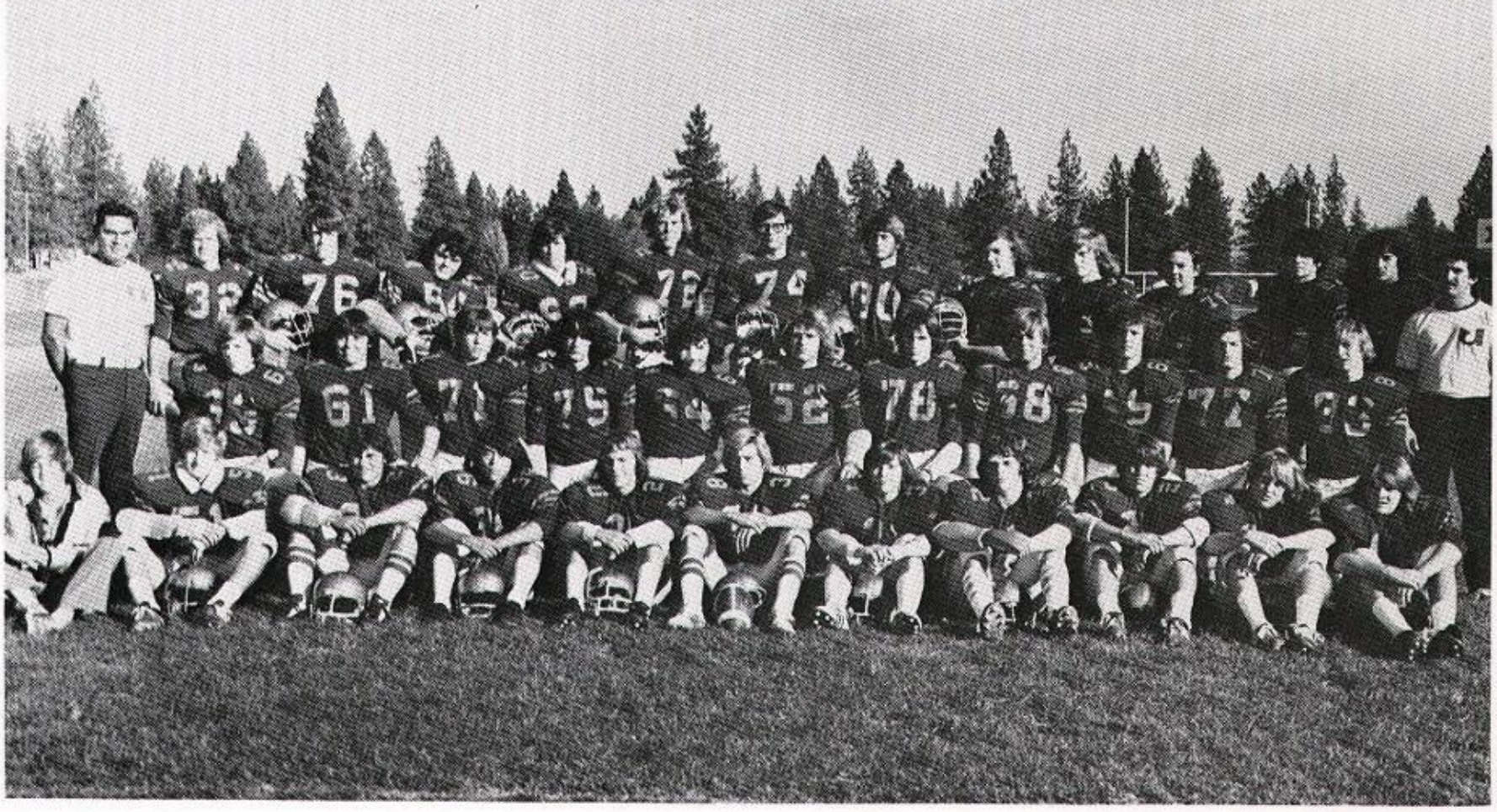

Row 1: Bill Palmer, Manager, Matt Hawkins, Dave Lindquist, Carrie Swadda, Brett Bauman, Frank Schubach, Leroy Peterson, Jeff Spragg, Cole Dobson, Tim Jackson, Carl Bouchee, Row 2: Joe Odell, John Dodgin, Mike Reagan, Ron Jones, Jim Delaney, Randy Phillips, Randy Melius, Dan Eisenbarth, Dan Davenport, Jim Steen, Greg Dougherty, Row 3: Coach Iyall, Jim Simanton, Brian Brown, Guy Vigue, Scott Lietze, Gerry Byland, Mike Wheeler, George Schillinger, Curt Savoie, Duane Henderson, Ron Stephenson, Steve Black, Dave Crujido, Mr. Ressa.

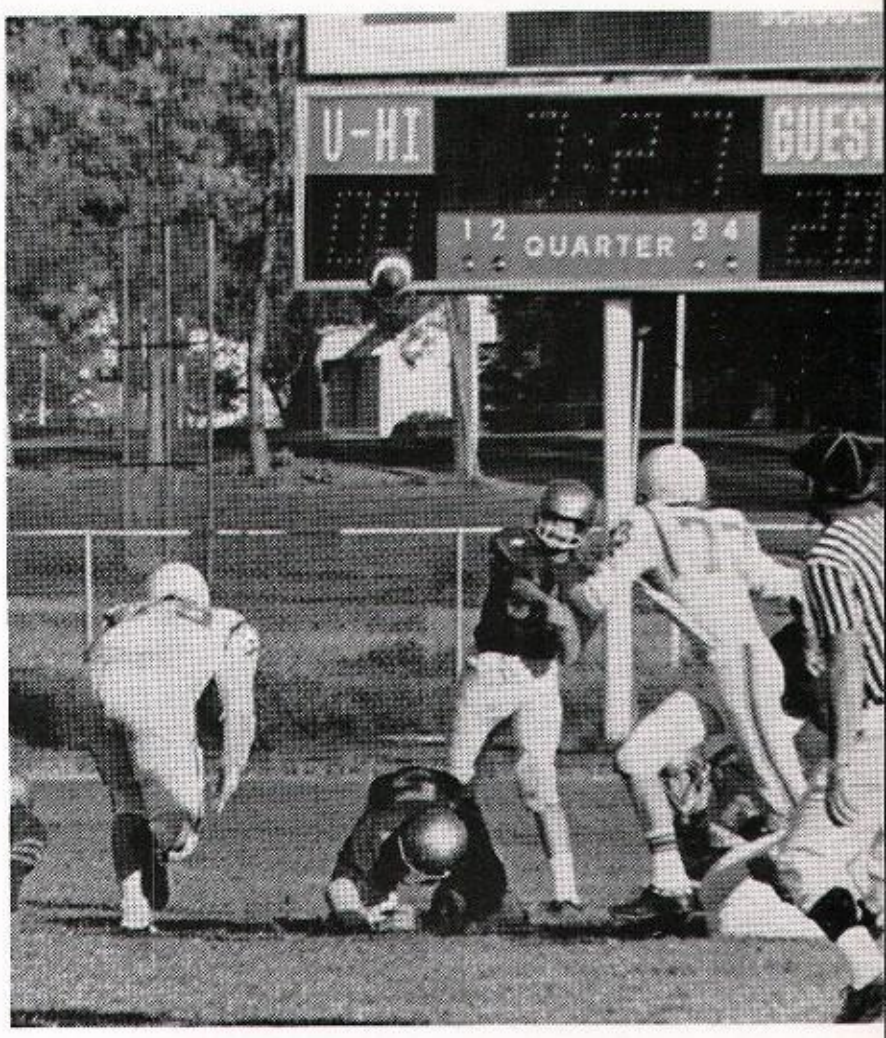

B-Squad Football

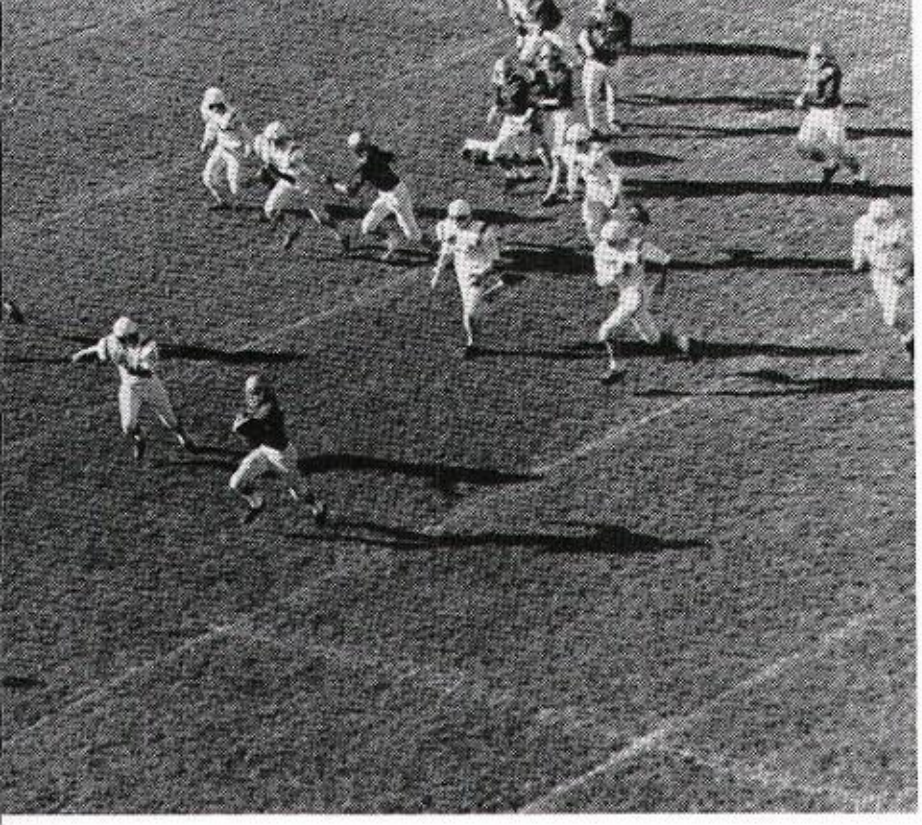

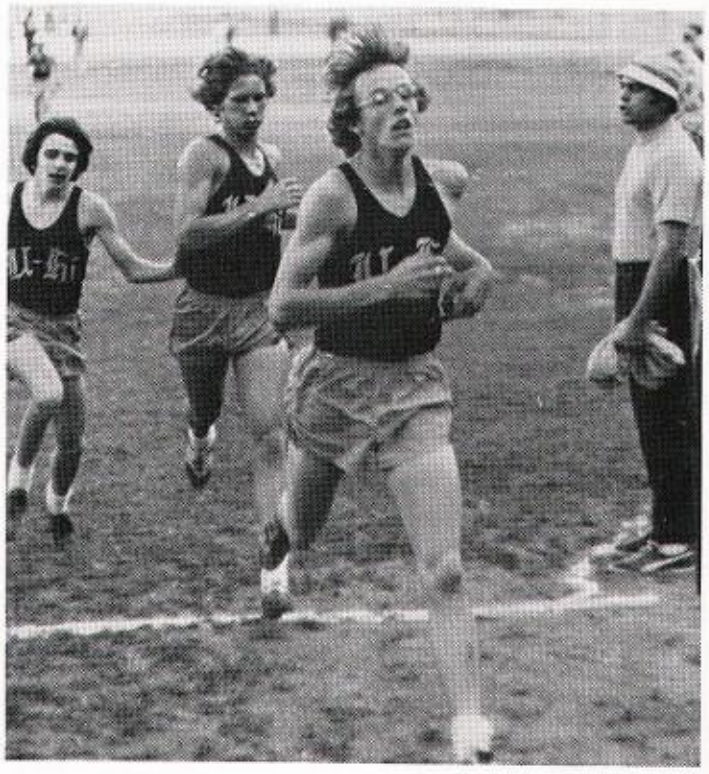

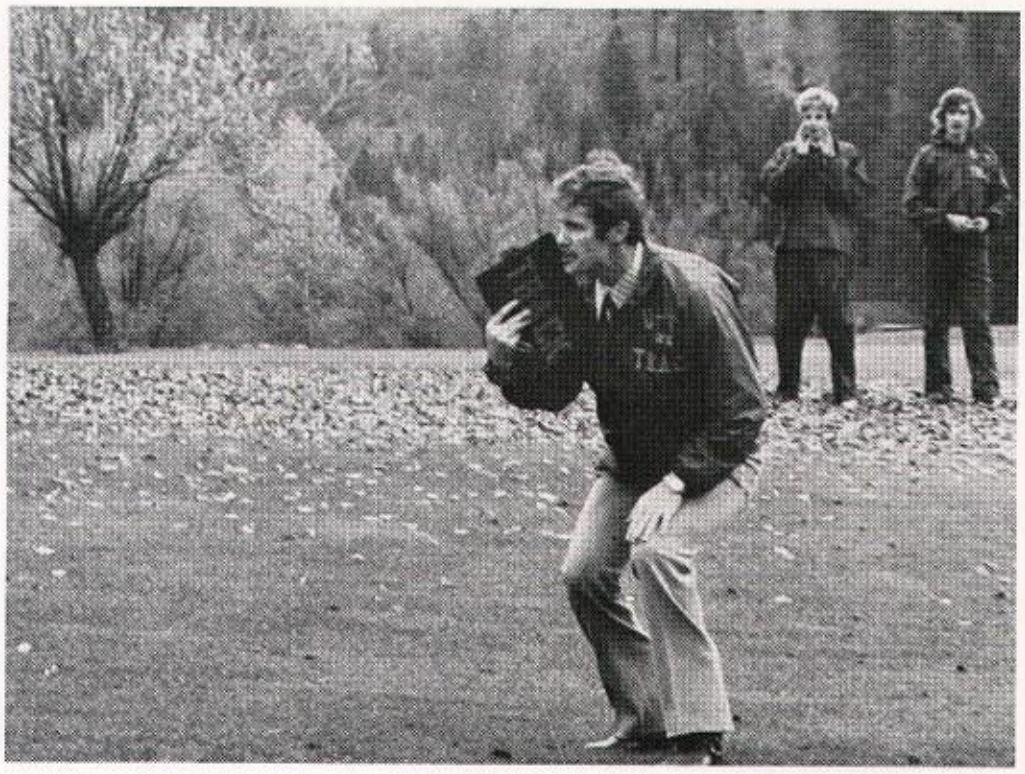

Cross Country Champs

Row 1: Greg Boechler, Rick Olson, Dal Vordahl, Greg Griffith, John Dietz. Row 2: Tim Clement, Jim Walker, Allan Peterson, Ken Barnes, Duncan Smith. Row 3: Randy Steck, Jim Crowley, Ron Overbeck, Kraig Hustad, Coach MacPhee.

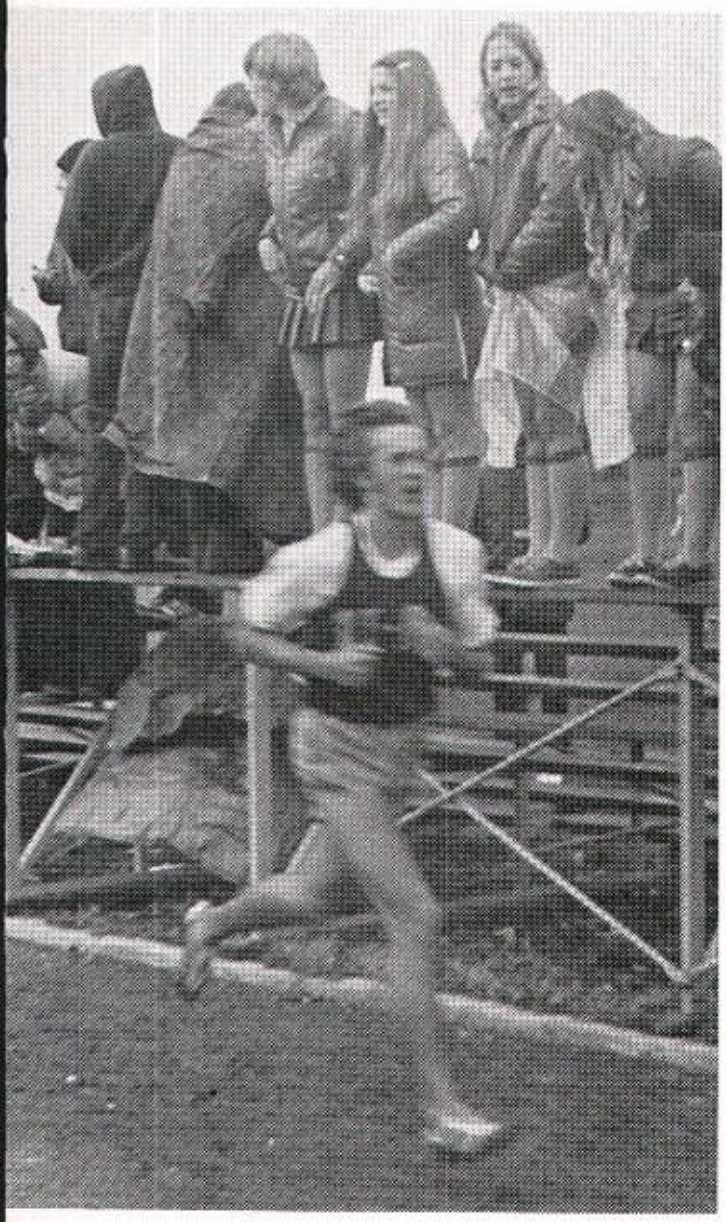

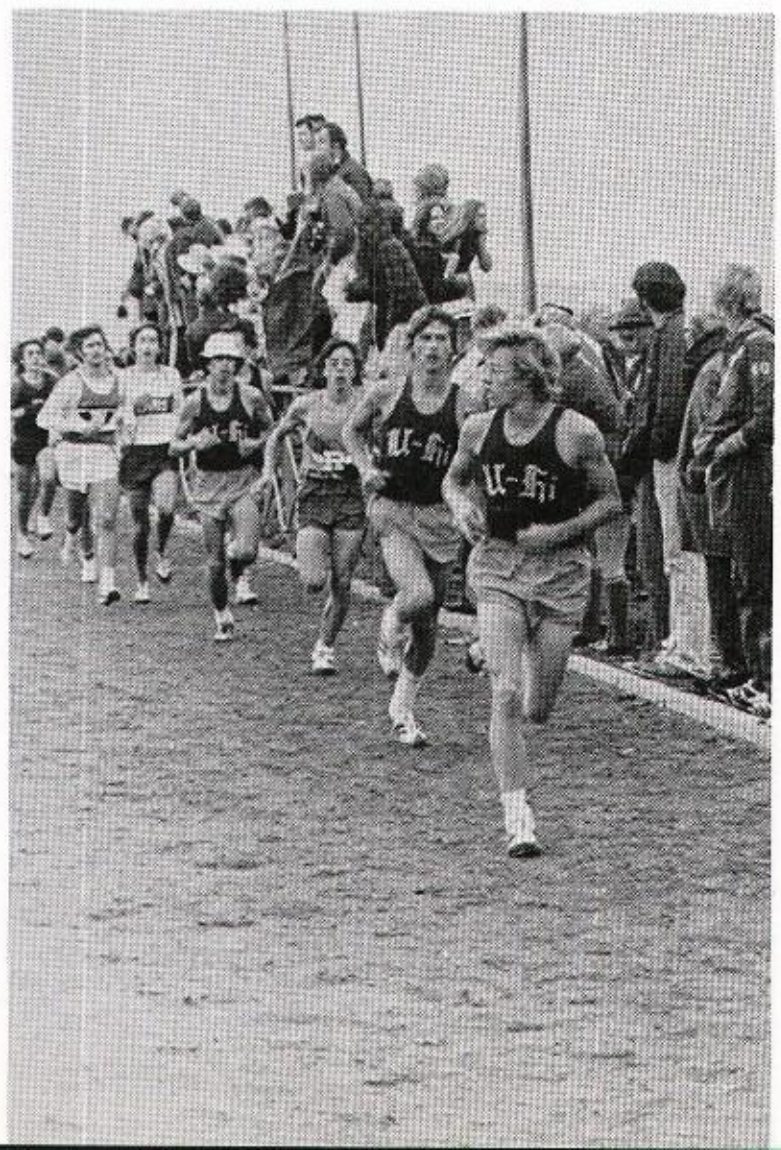

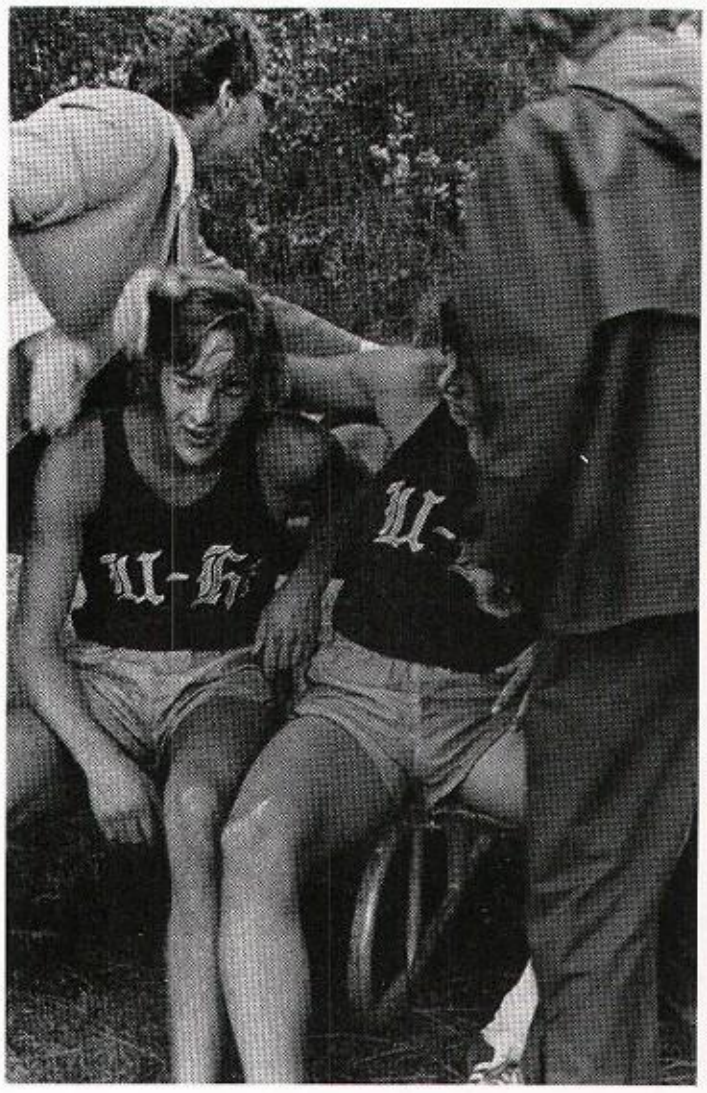

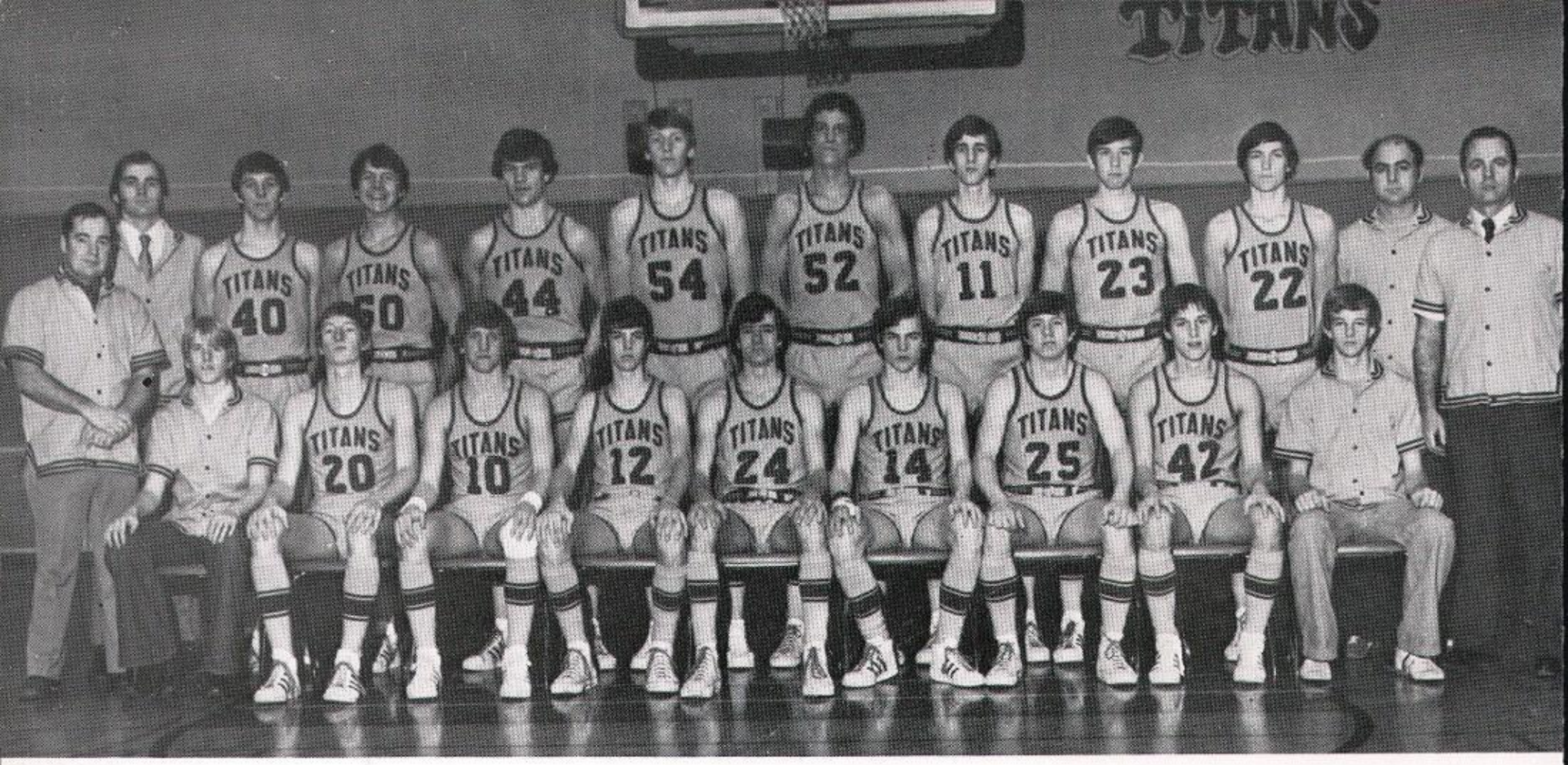

Front row l-to-r, Assistant coach-Bill Clift, Bob Fritz-trainer, Rick Witt, Rick Jackson, Doug Steck, Mike Cassens, Mike Swanson, Barry Shook, Jeff Beach, Randy Steck-Manager. Second row, Assistant coach-Dick Lentz, Steve Gray, Jim Bjorklund, John Chamberlin, Mike Barrett, Jon Davenport, Brian Martin, John Dietz, Vic Jacobson, Bill Ames-Assistant coach, Marv Ainsworth-head coach.

Varsity Basketball

SEASON RECORD

Lewis & Clark	50-55	U-Hi
Rogers	65-73	U-Hi
Shadle Park	53-59	U-Hi
Gonzaga	45-53	U-Hi
West Valley	41-72	U-Hi
Pasco	50-55	U-Hi
Ferris	33-58	U-Hi
Shadle Park	54-68	U-Hi
Gonzaga	40-43	U-Hi
Central Valley	56-45	U-Hi
Mead	52-74	U-Hi
Central Valley	53-63	U-Hi
Moscow	65-57	U-Hi
North Central	39-68	U-Hi
Kellogg	41-72	U-Hi
West Valley	42-66	U-Hi
Coeur d' Alene	53-72	U-Hi
Mead	59-65	U-Hi
Central Valley	59-67	U-Hi
Coeur d' Alene	63-57	U-Hi
DISTRICT PLAYOFFS		
Rogers	71-75	U-Hi
Central Valley	59-44	U-Hi
REGIONALS		
Richland	50-48	U-Hi
Central Valley	55-54	U-Hi

Coaches l.-to-r. Assistant-Bill Clift, Assistant Dick Lentz, Head coach-Marv Ainsworth, Assistant Bill Ames.

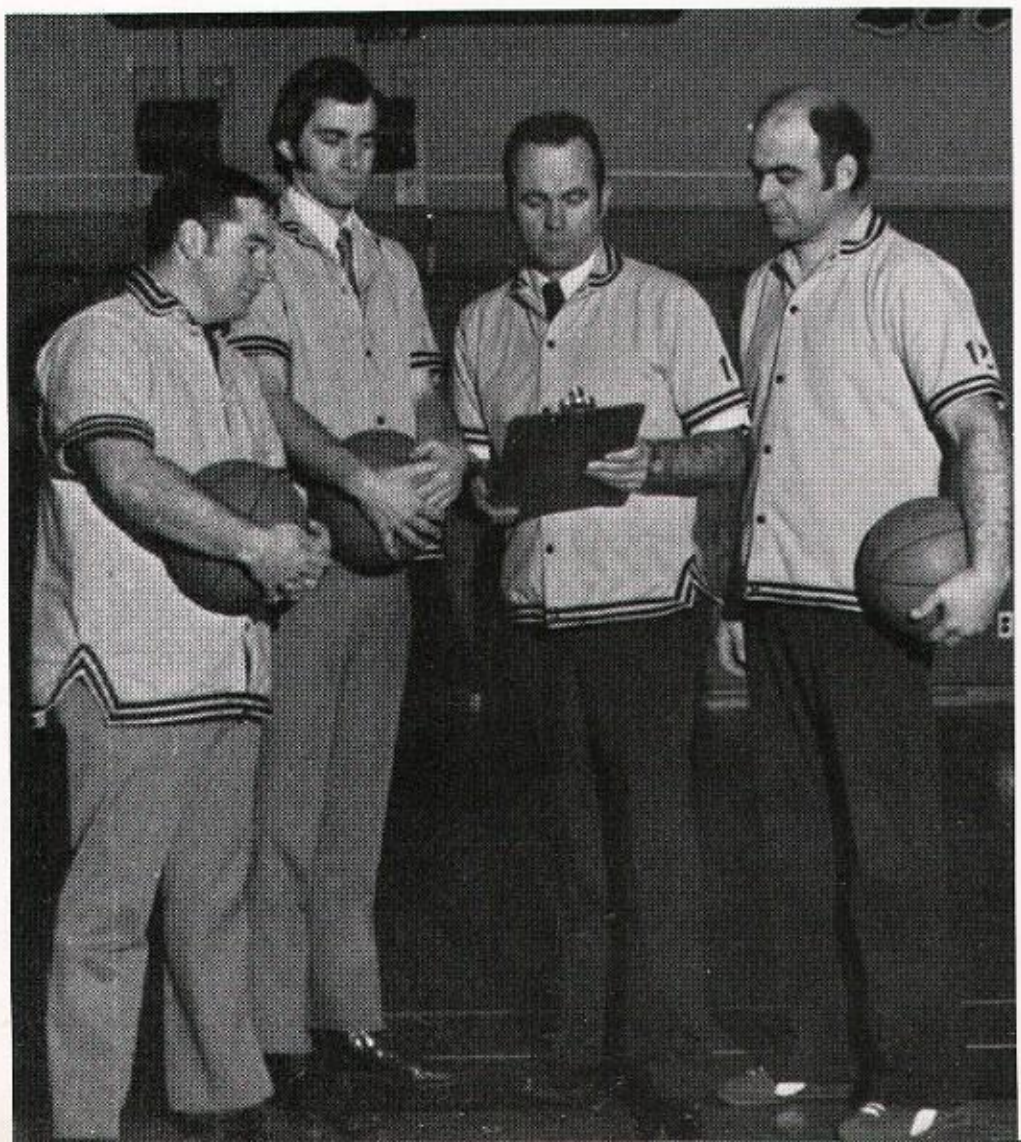

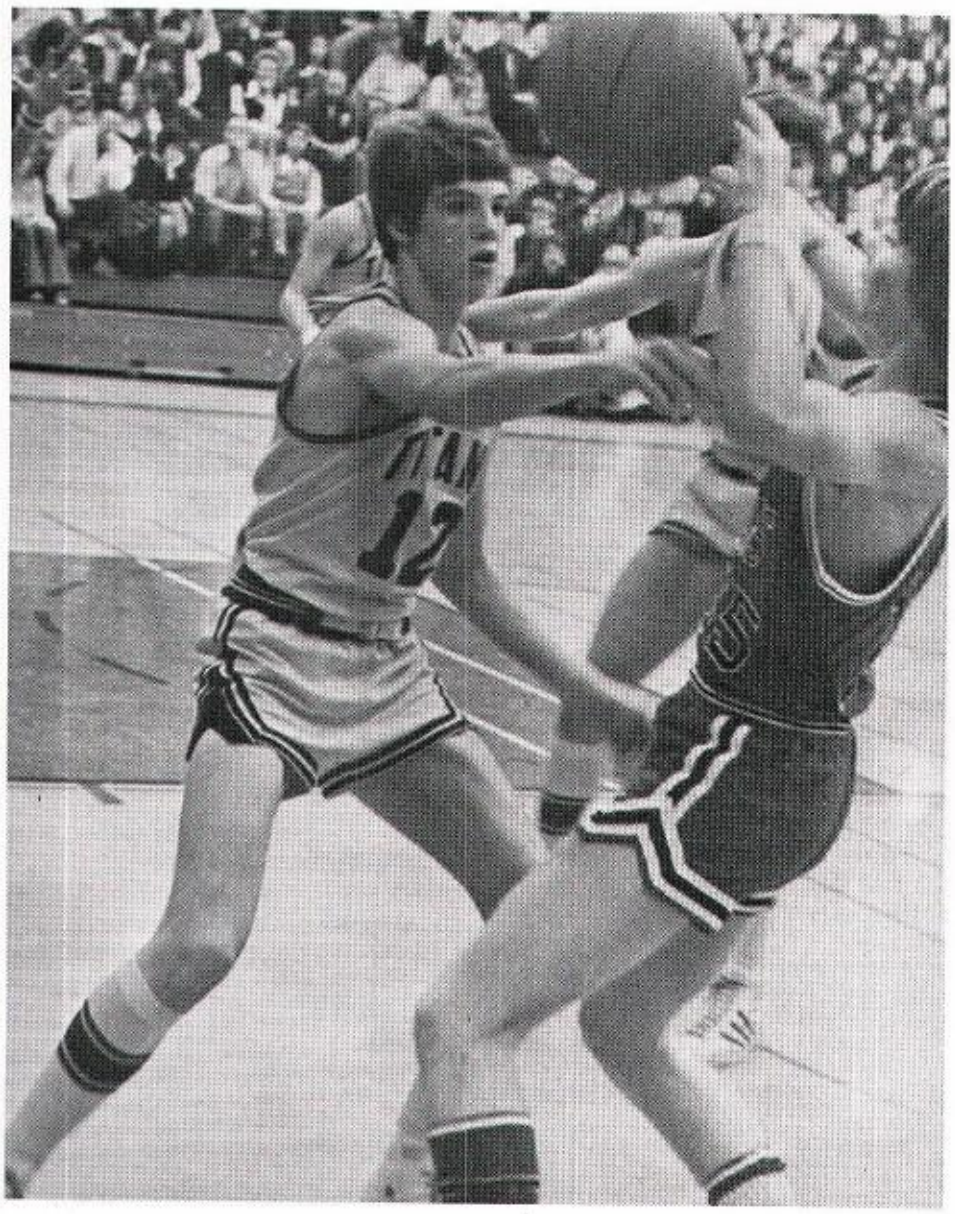

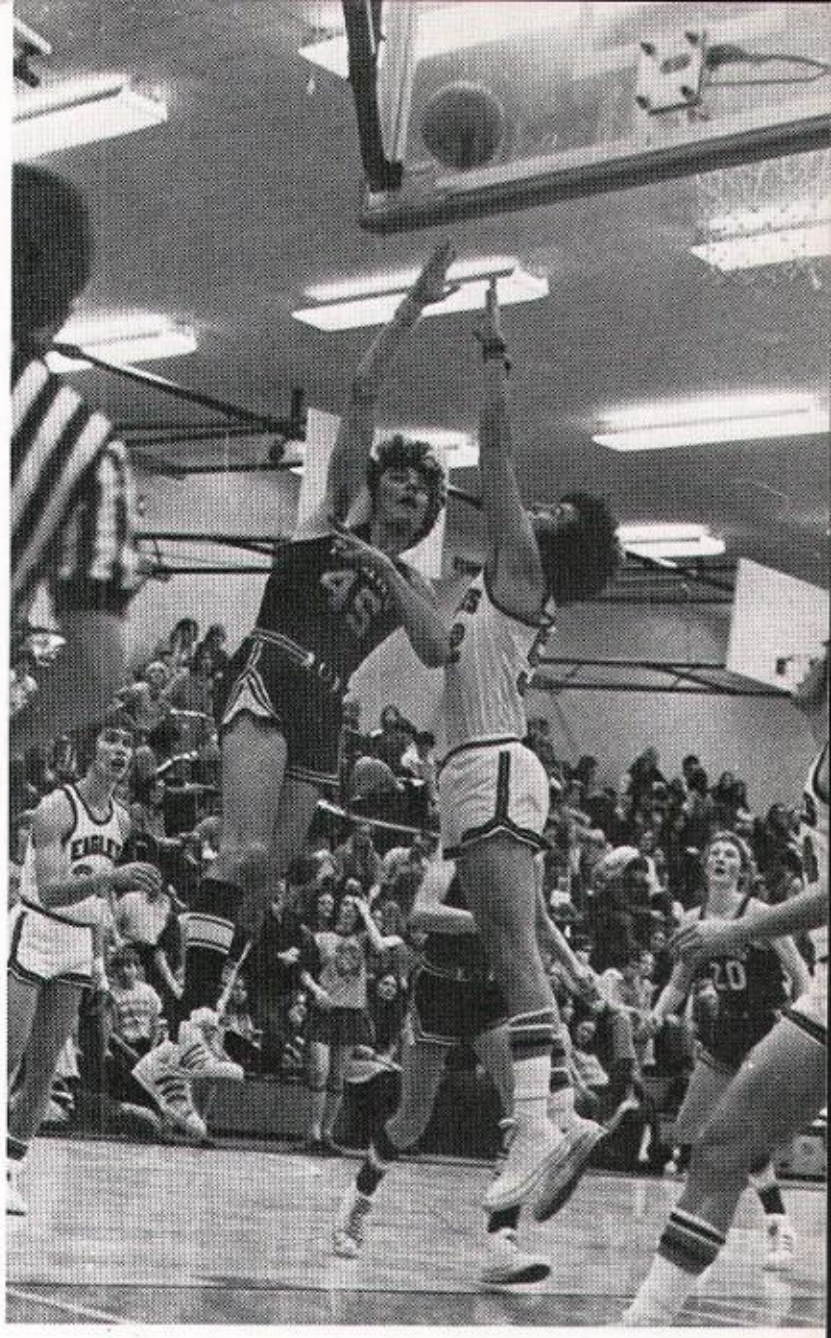

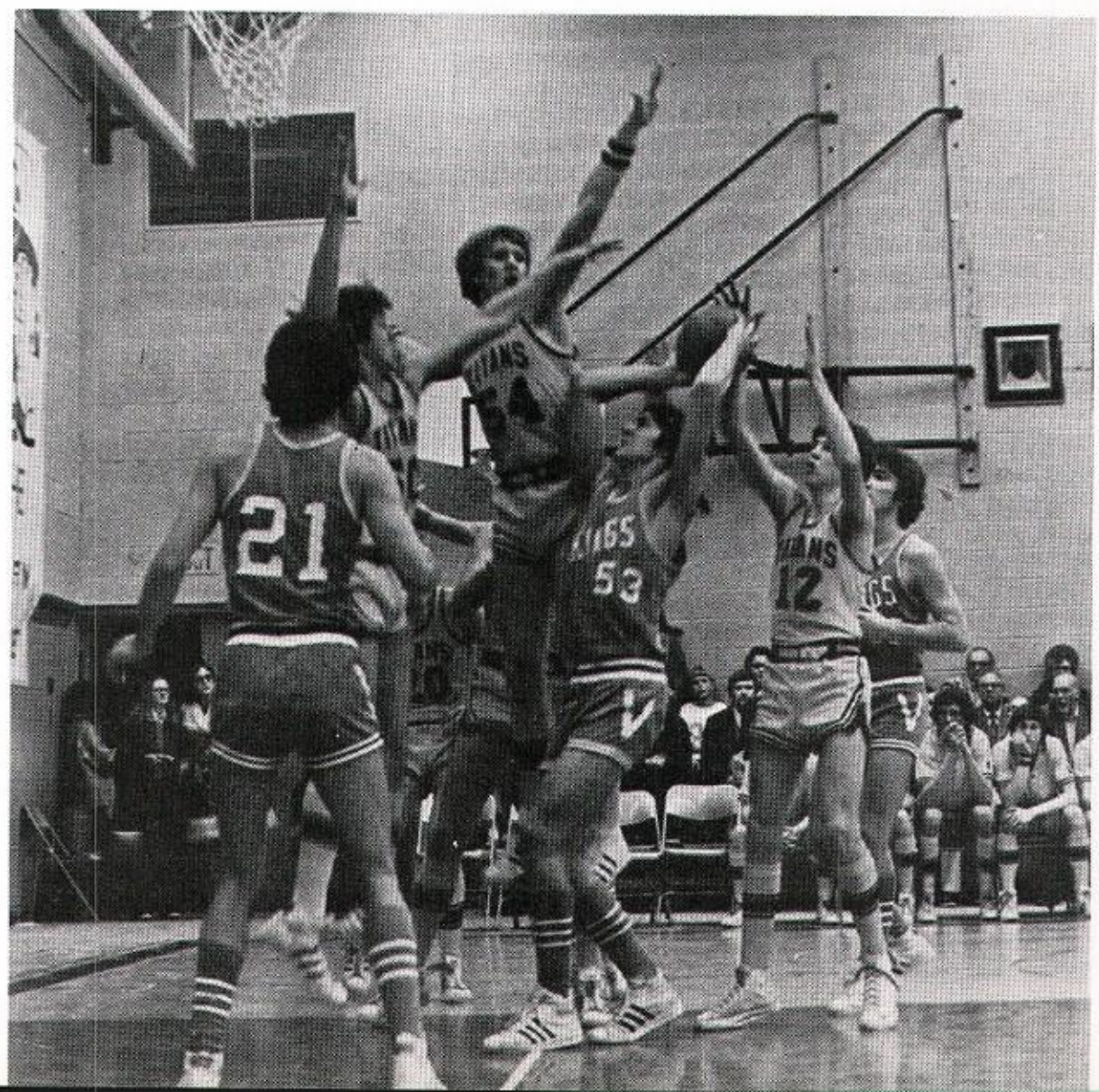

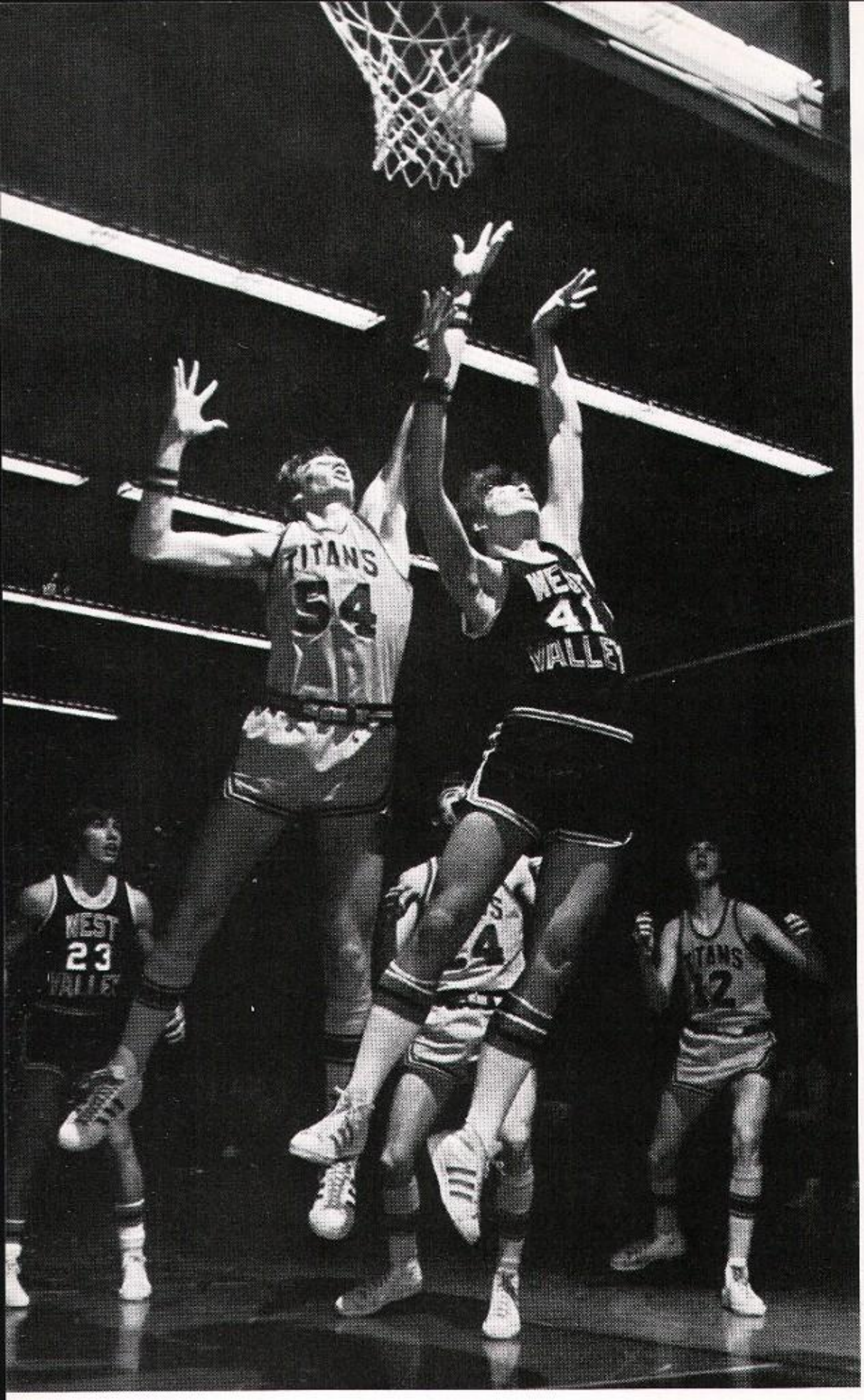
TITANS
54
WEST
23

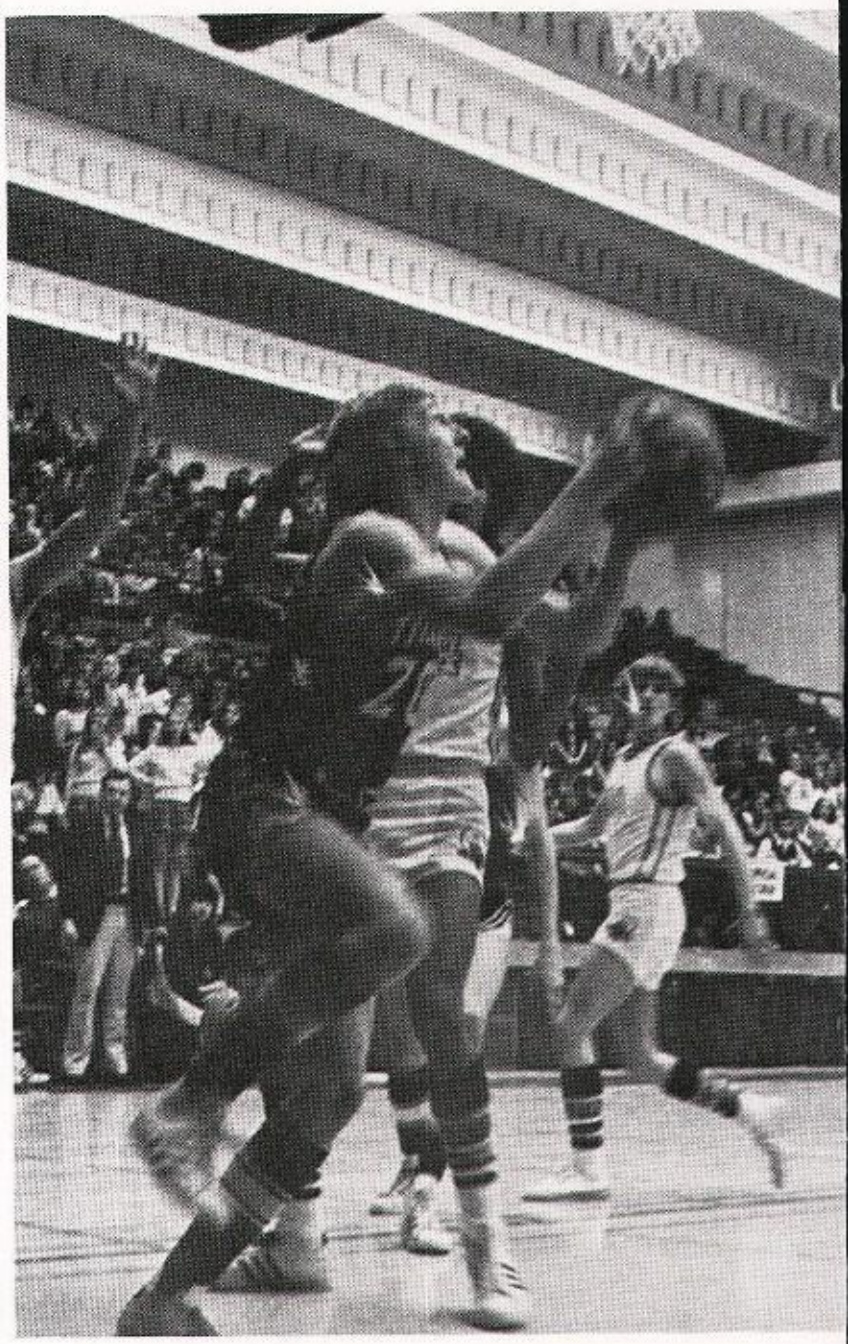

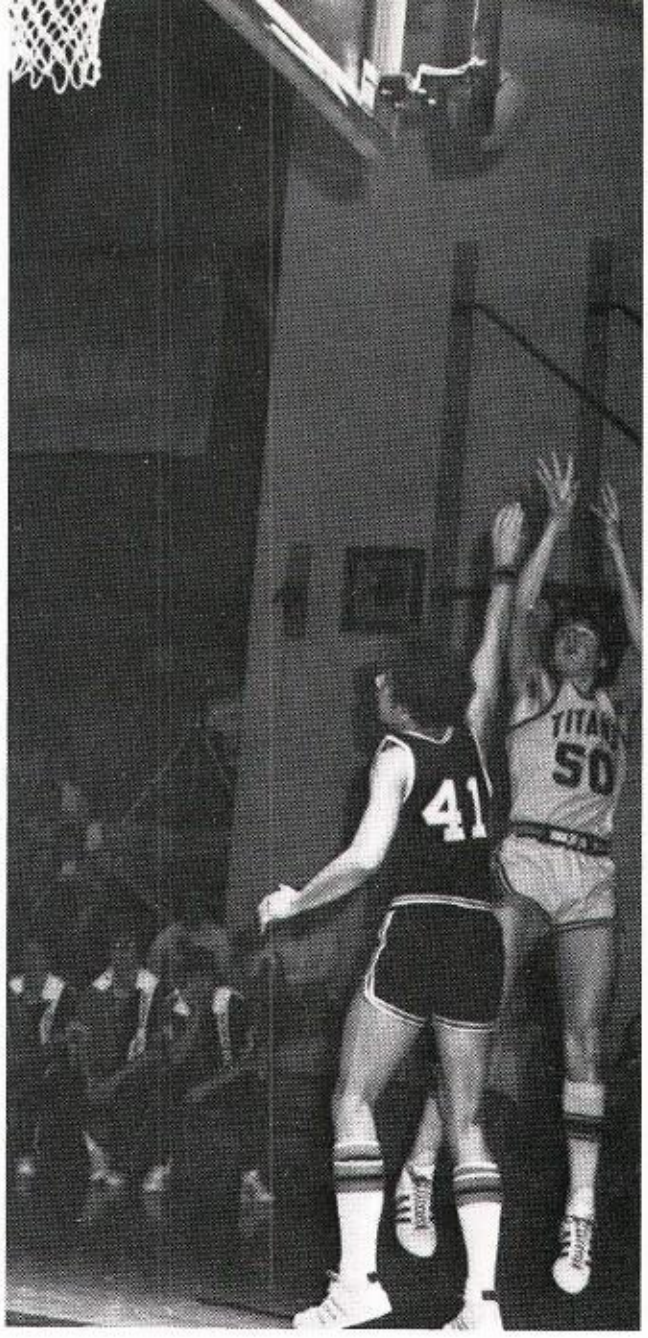
41
50

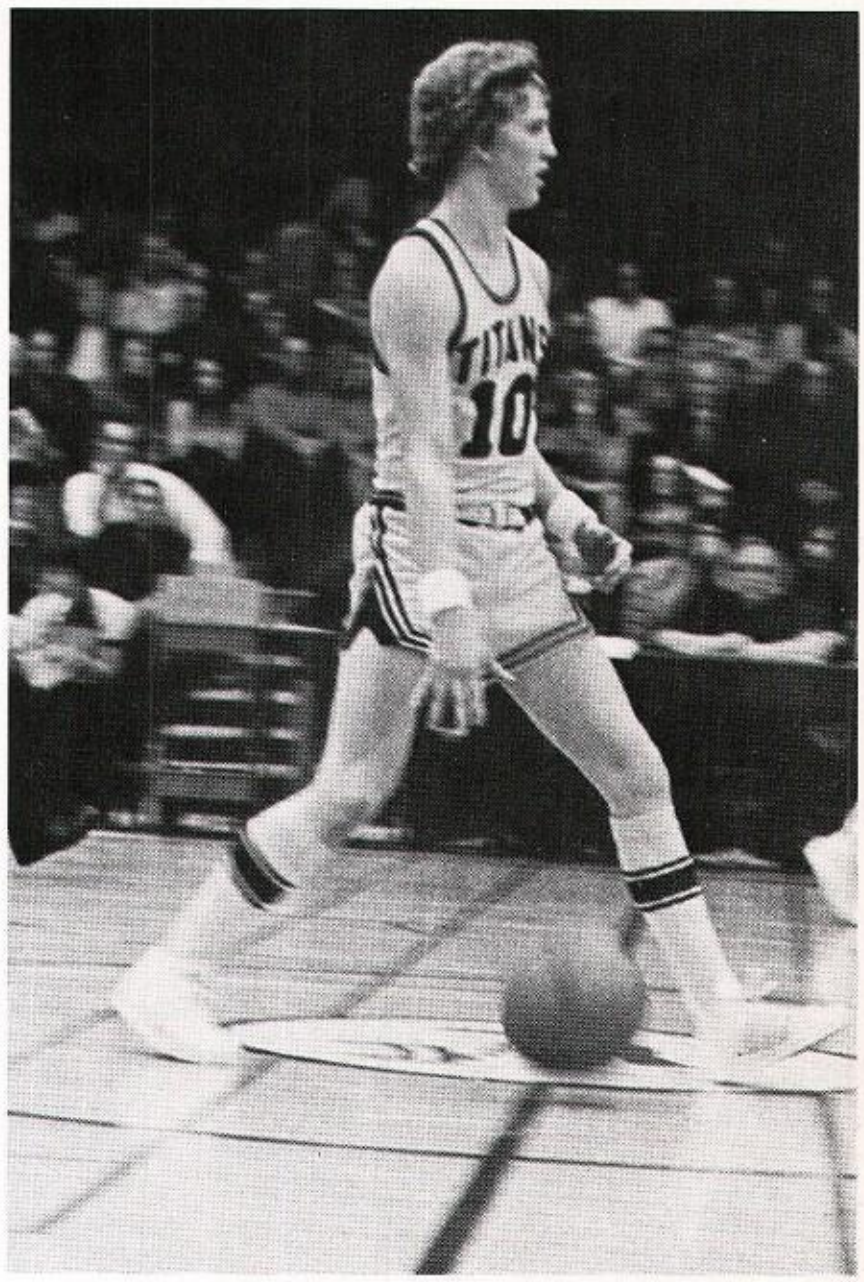
10

Row 1: Tim Tibbals, Manager, Barry Shook, Mr. Anes, Coach, Scott Burrington, Bill Mellick, Manager Row 2: Mike Swanson, Greg Griffith, Mickey Jackson, Dan Regan, Vic Jacobsen, Brian Martin, John Dietz, Chuck Conrad, Mike Tibbals, Tim Bladek.

"JV's" Undefeated First Time in Titan History

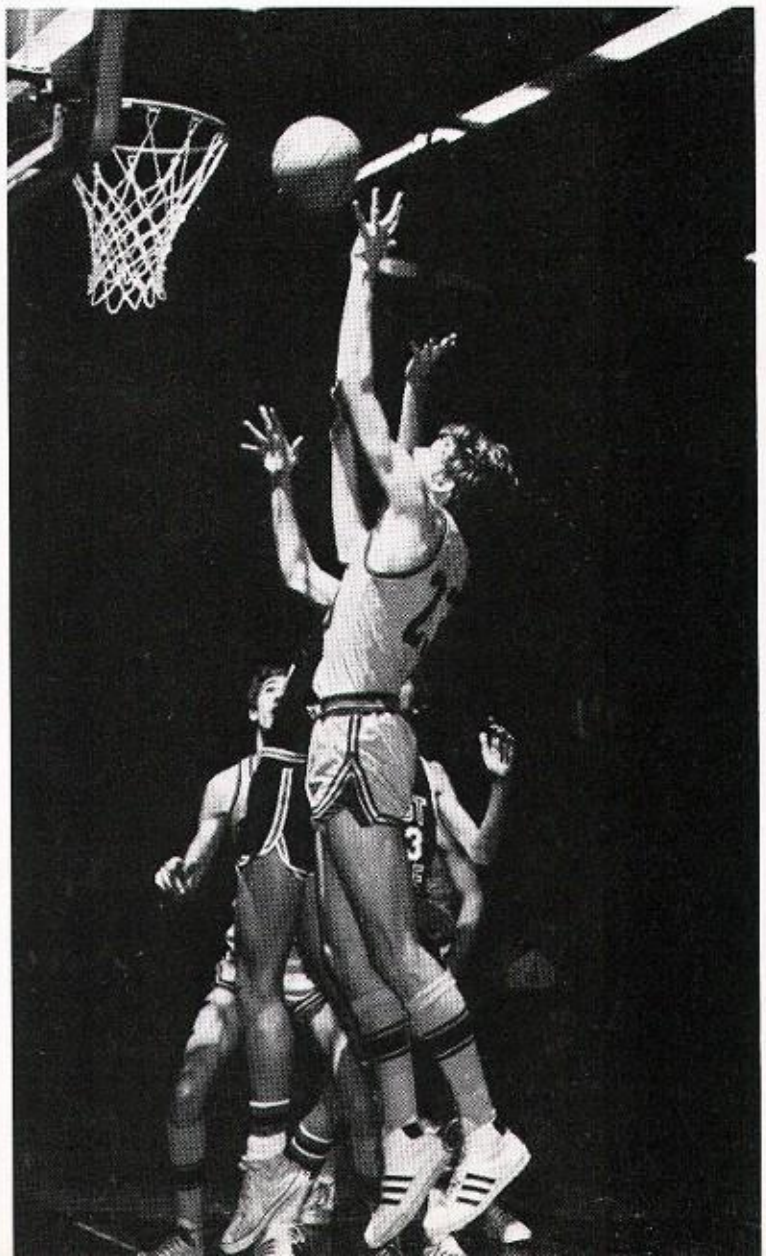

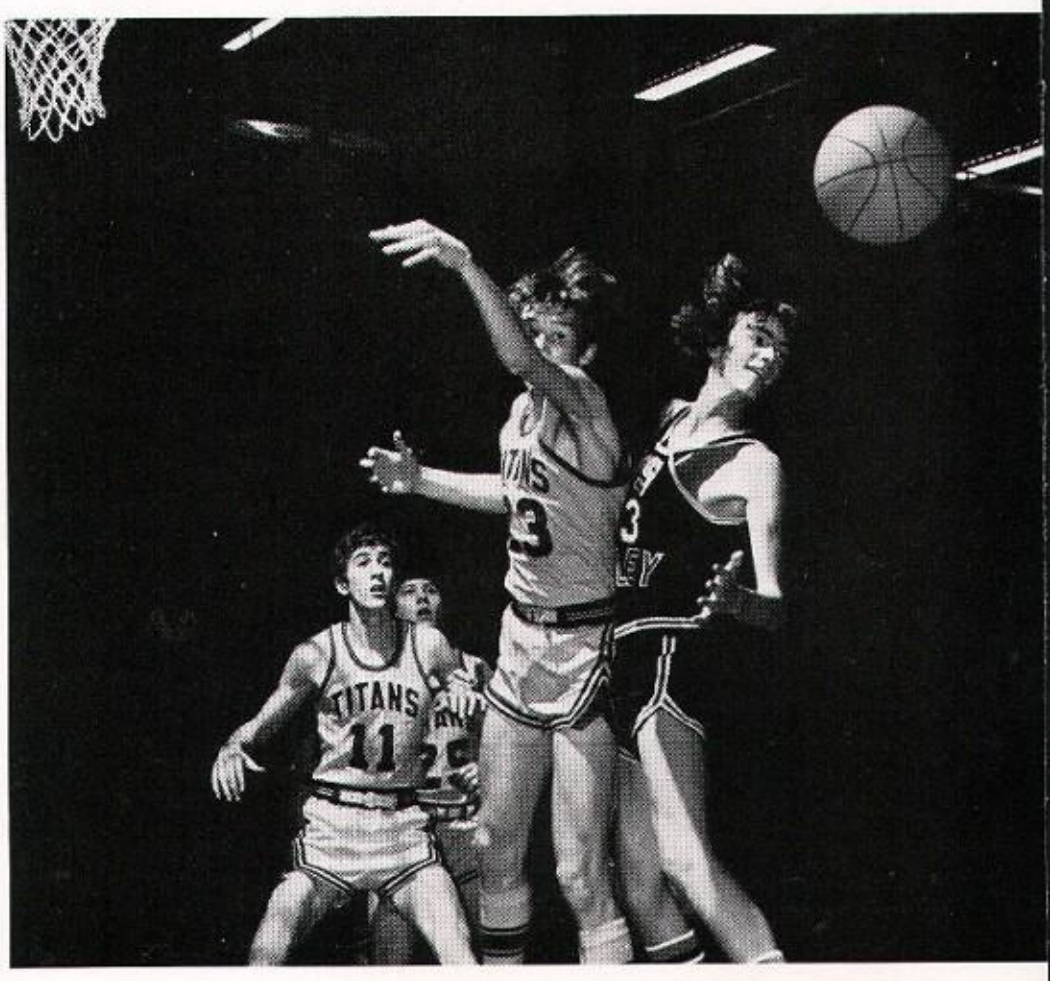

B-Squaders Are Impressive

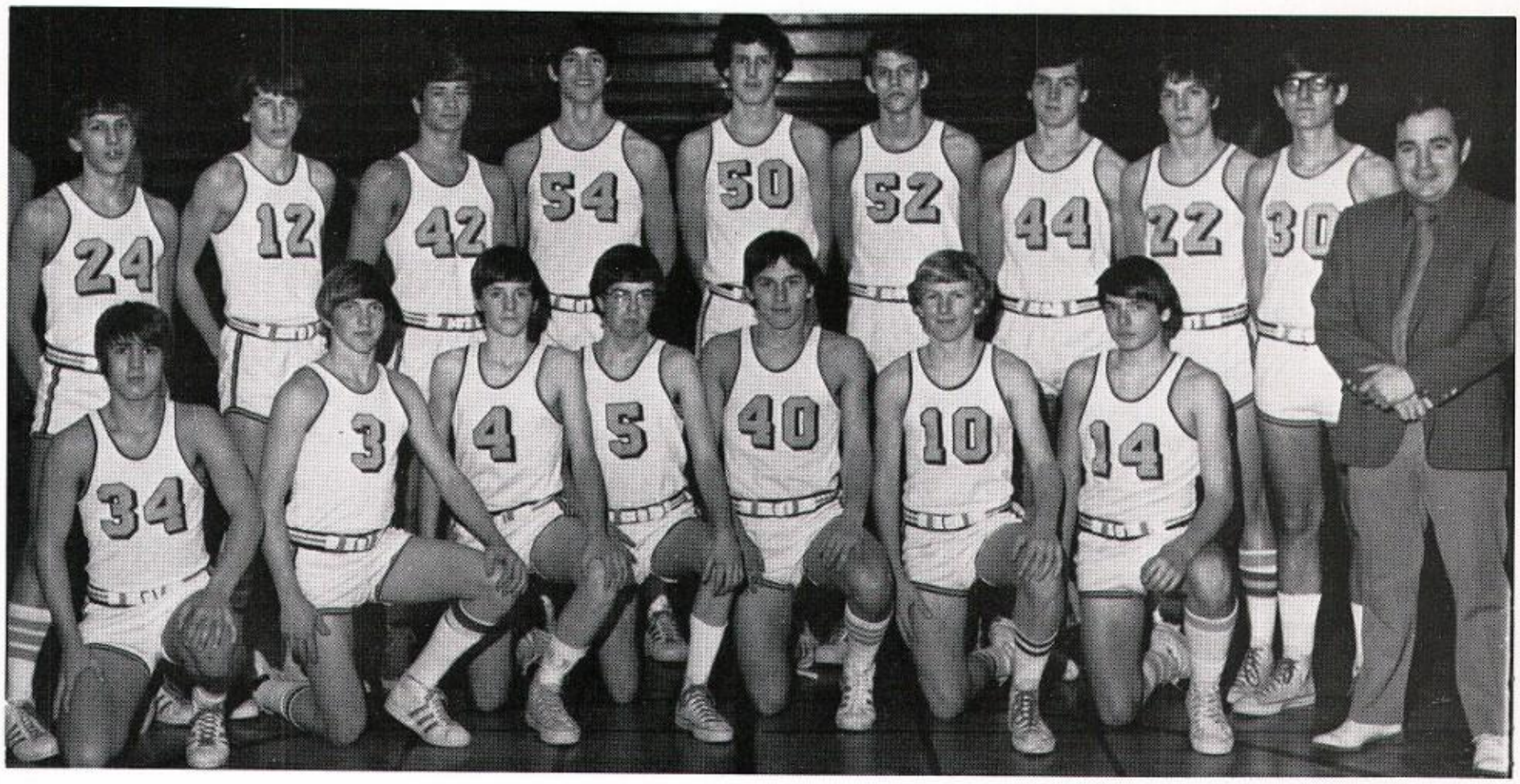

Row 1: Cole Dobson, Tim Jackson, Kelly Parsons, Randy Wilcox, Jeff Beach, Mark Thompson, Bob Cole Row 2: Ron Overbeck, Tom Novak, George Schillinger, Bruce Longmeier, Dan Davenport, Grant Tucker, Bill Knudson, Jim Olson, Mike Galles, Coach Mr. Clift

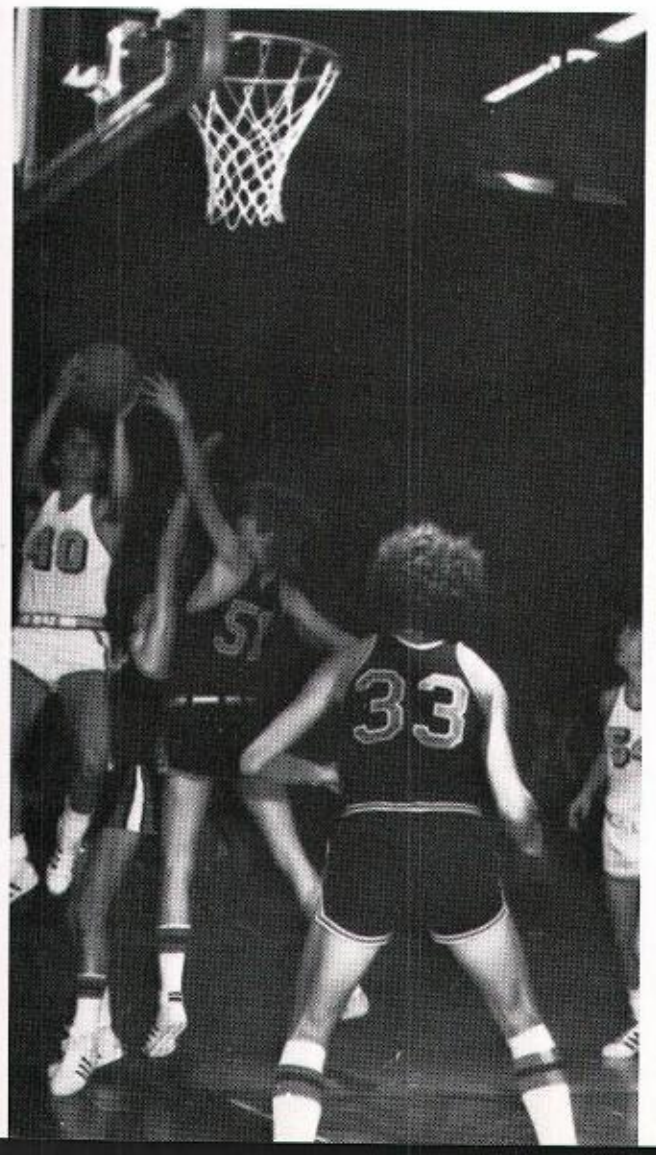

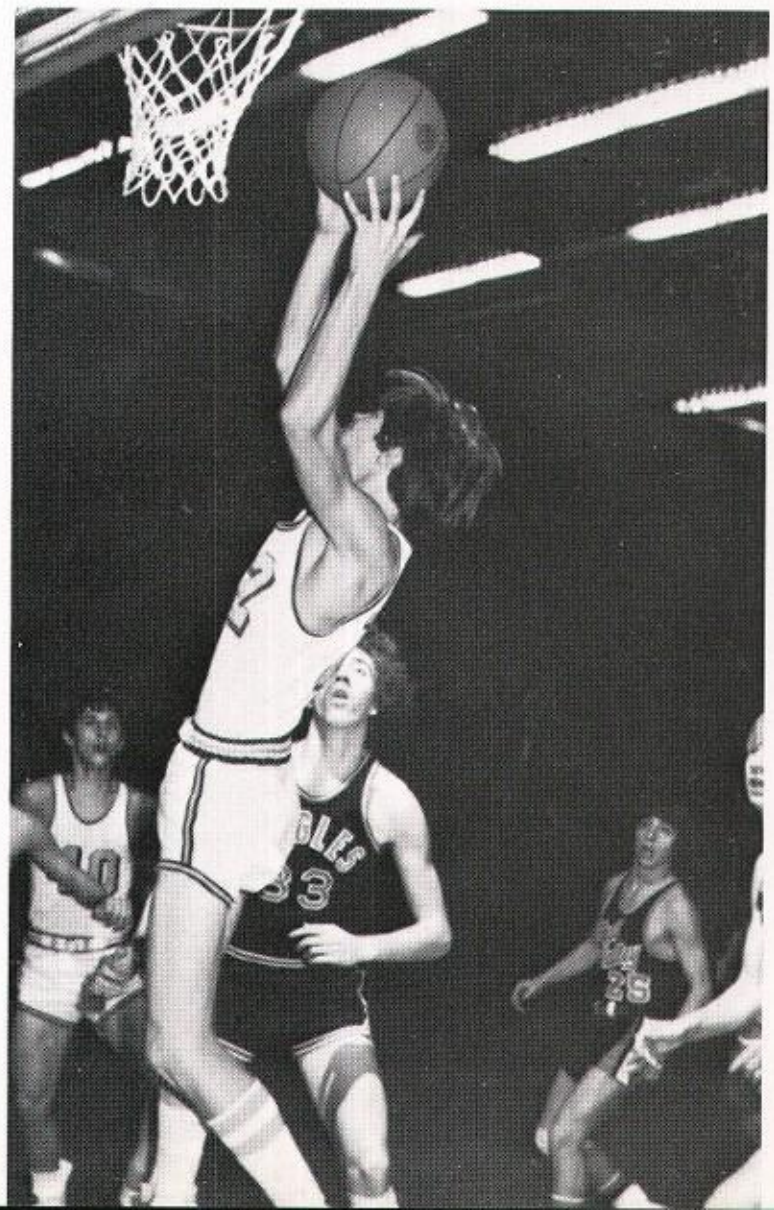

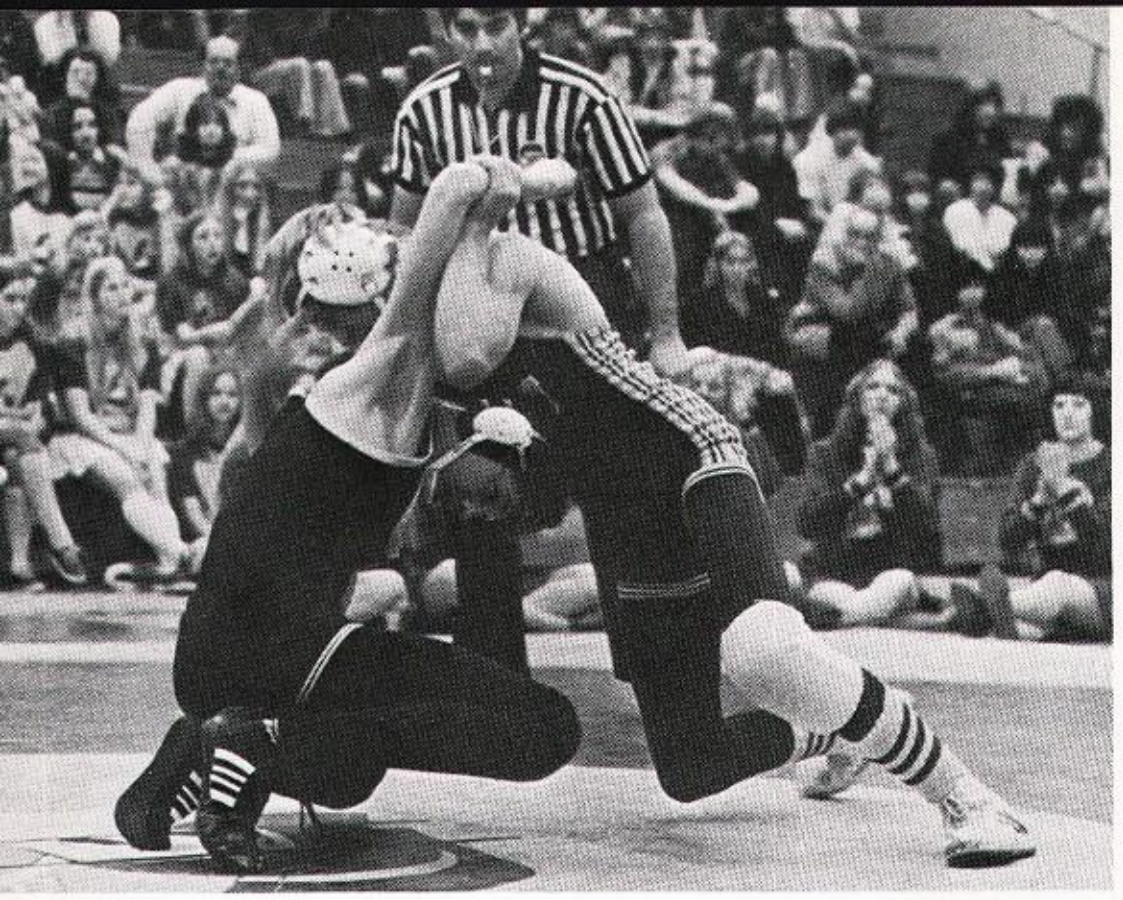

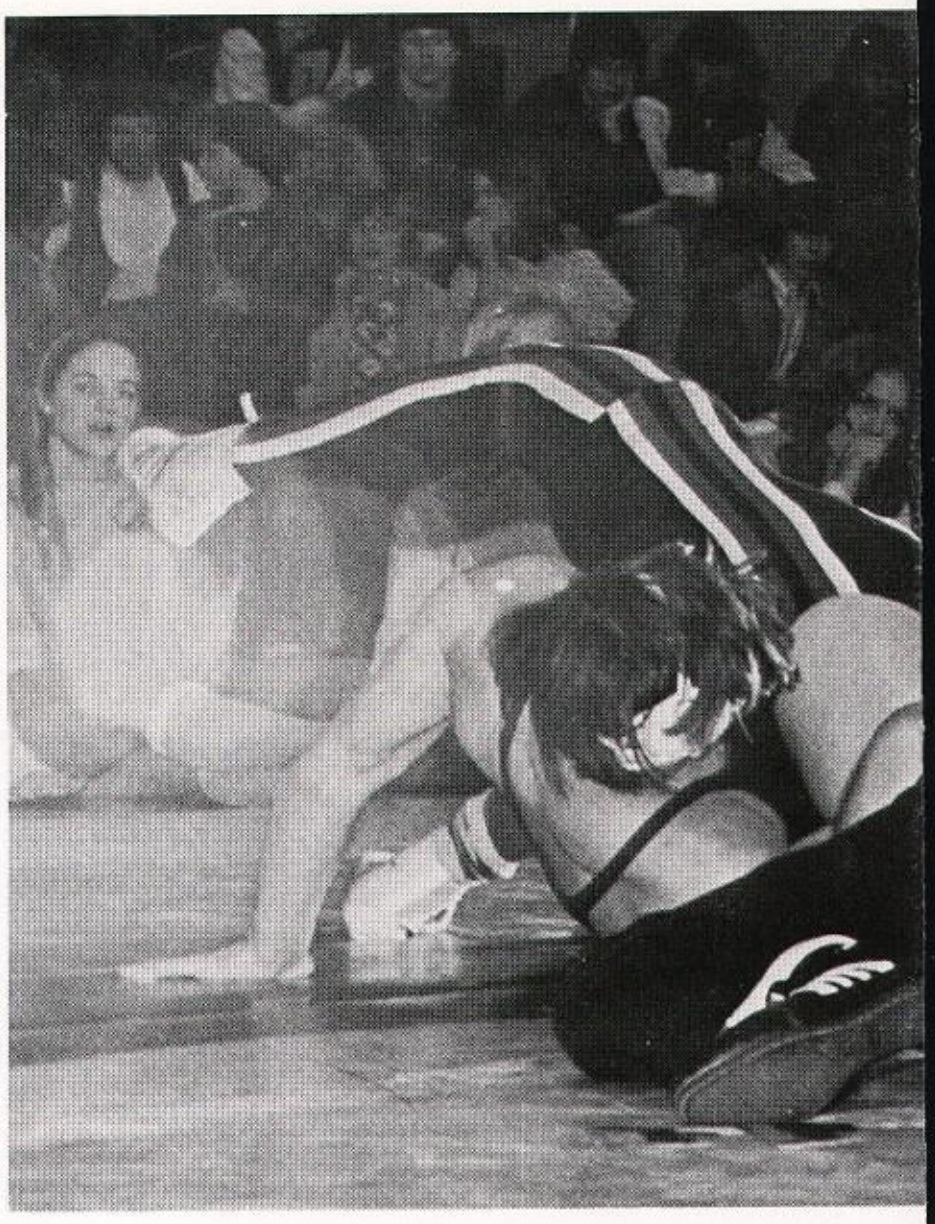

Wrestling is a Knotty Sport

Front row left to right-Mitch Pierce, Bob Hall, John Layman, Paul Norton, Tim Pring, Tom Witt, Rod Jones, Second row-Dudley Mizoguchi-Coach; Bob Knudson, Byron Scott, Ed Mace, Dale Bouge, Tim Lamb, Larry Trescott, Greg Benner, Bob Dickinson-Assistant Coach.

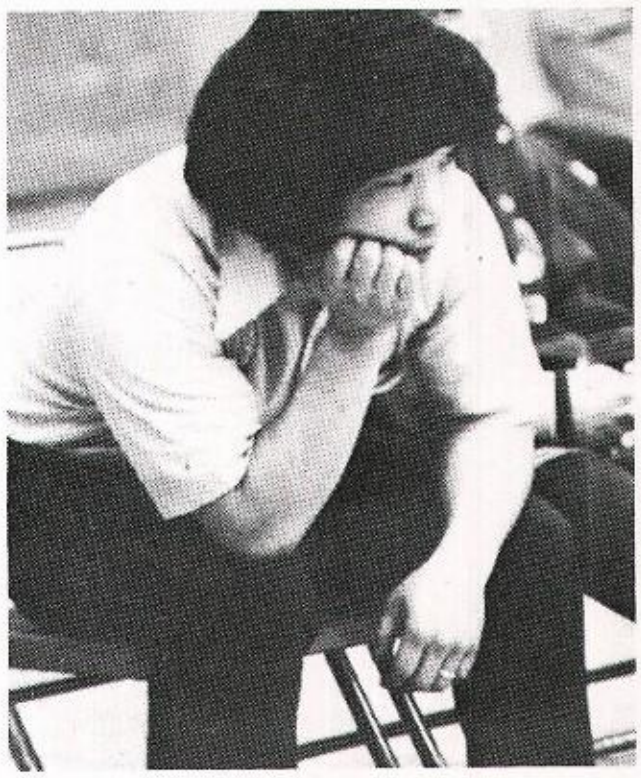

Poor Coach. . . They didn't have their wheatie

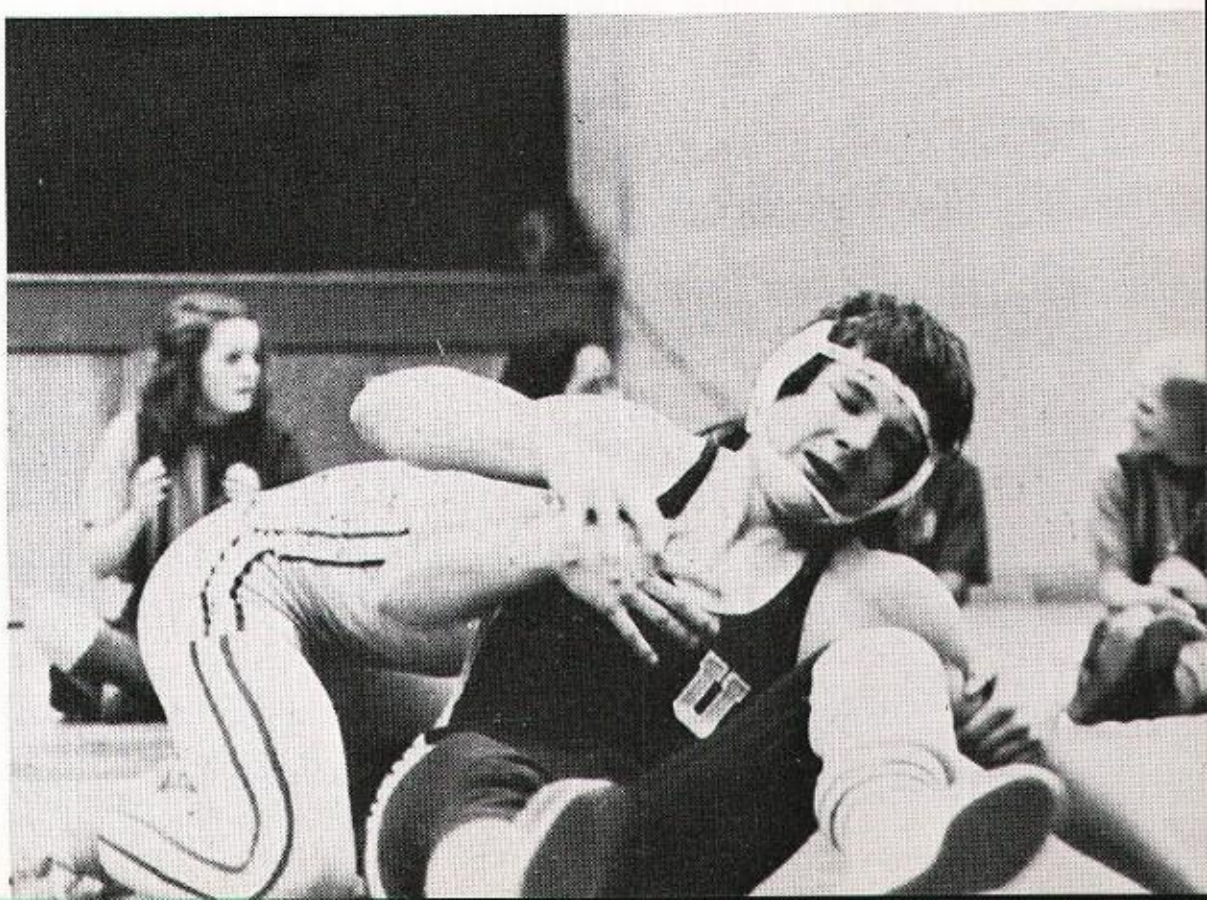

B-Squad Wrestling

Front row left to right-Curt McClary, Bret Hatcher, Carey Sawada, Matt Hawkins, Don Nelson, Second row-Coach Bob Dickinson, Pat Carlman, Mike Regan, Mike Thompson, Tim Duffy, Tim Clement, Jerry Quinnett

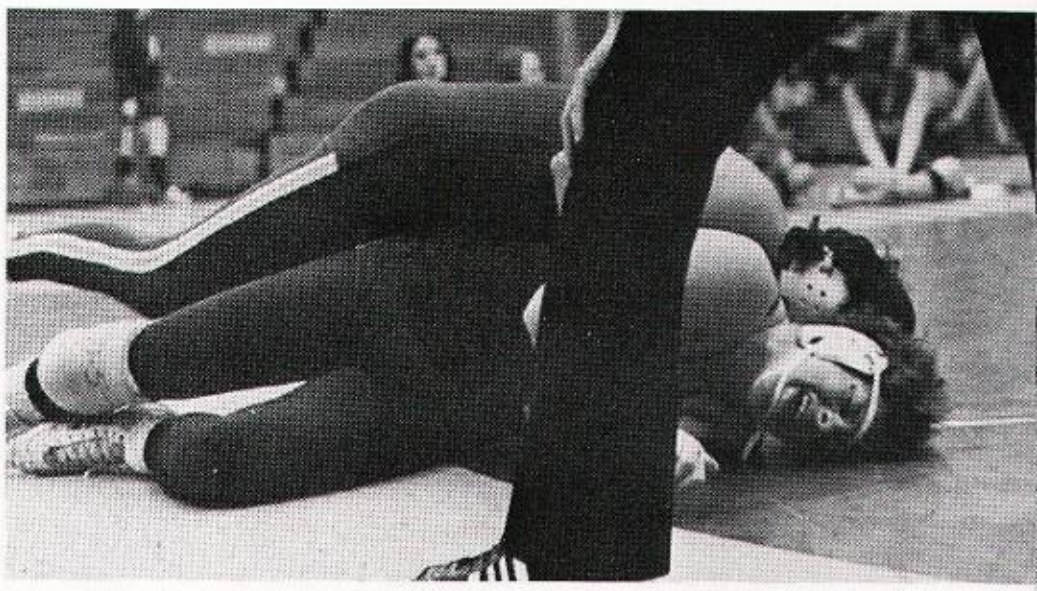

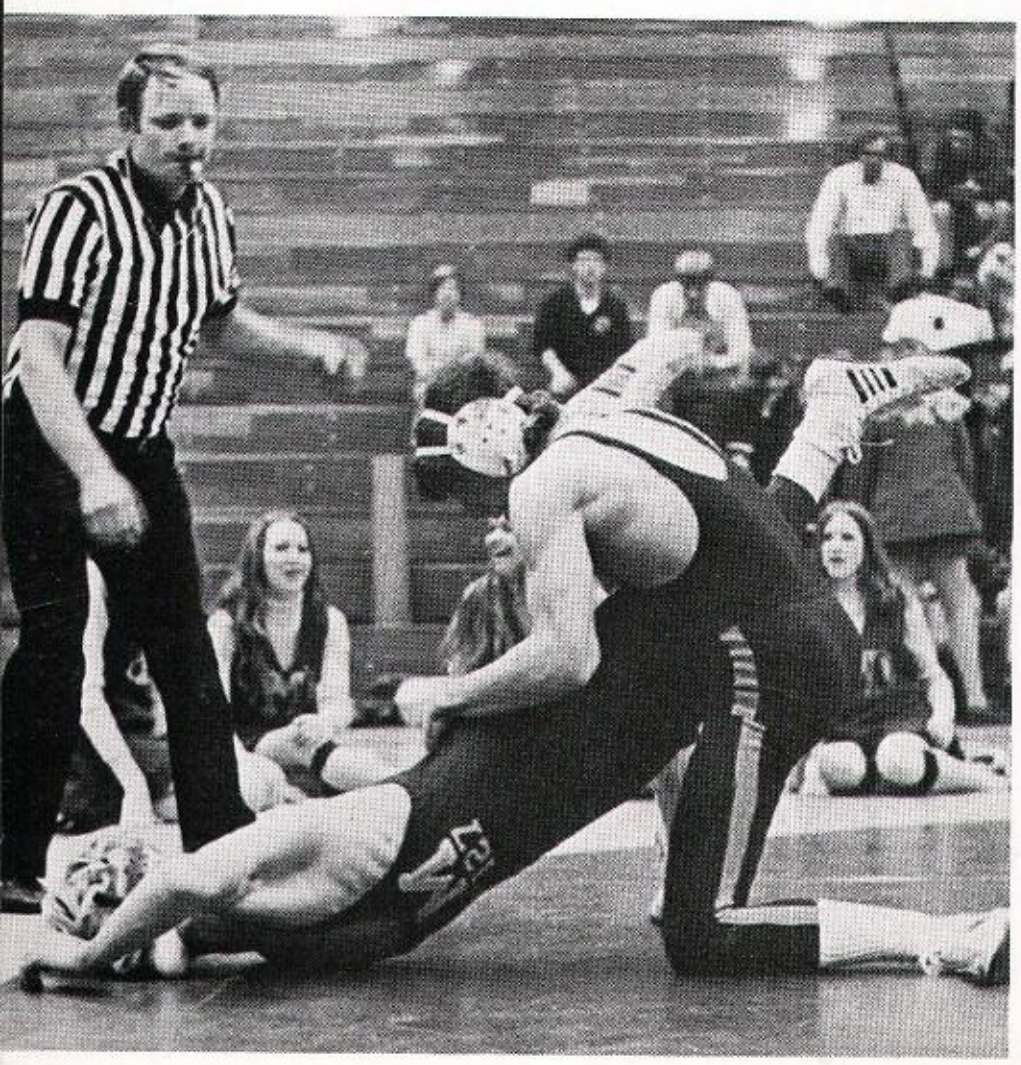

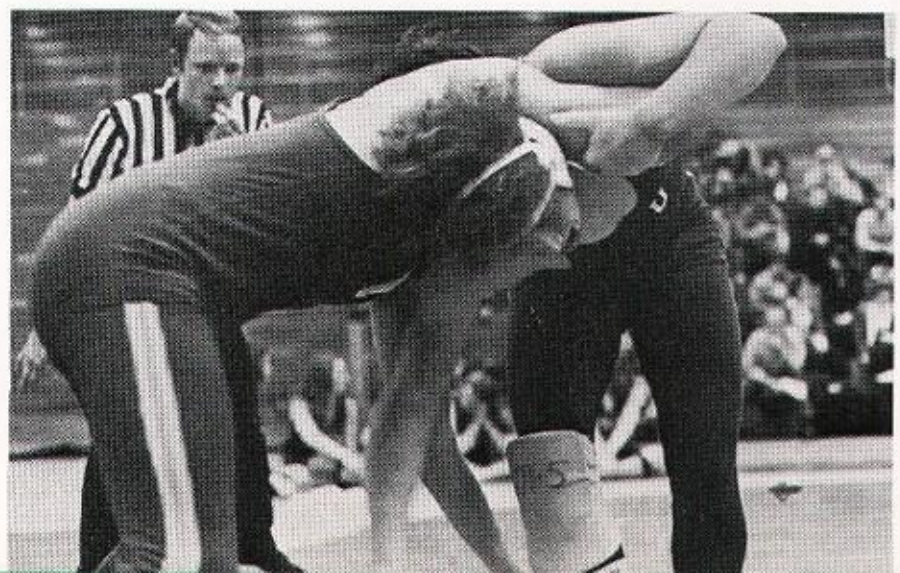

Row 1: Carla Woods, Kris Wilson, Barbara Wood, Karen Lightfoot, Debbie Plumb, Row 2: Debbie Lowdon, Donna Canfield, Kris Minarik, Jenneth Van Sickle, Carol Gray, Kathy Wold, Row 3: Lynn Bouchee, Shauna Debenham, Jill McLellan, Karen Jensen, Lora Lee Wise, Row 4: Mrs. Goodman, Mrs. Koch, assistant coach and coach
Absent the day of pictures:
Celeste Speakman
Laura Simanton
Diane Tiffany
Cindie Rice
M'liss Hicks

Gymnastics

Kris Minarik

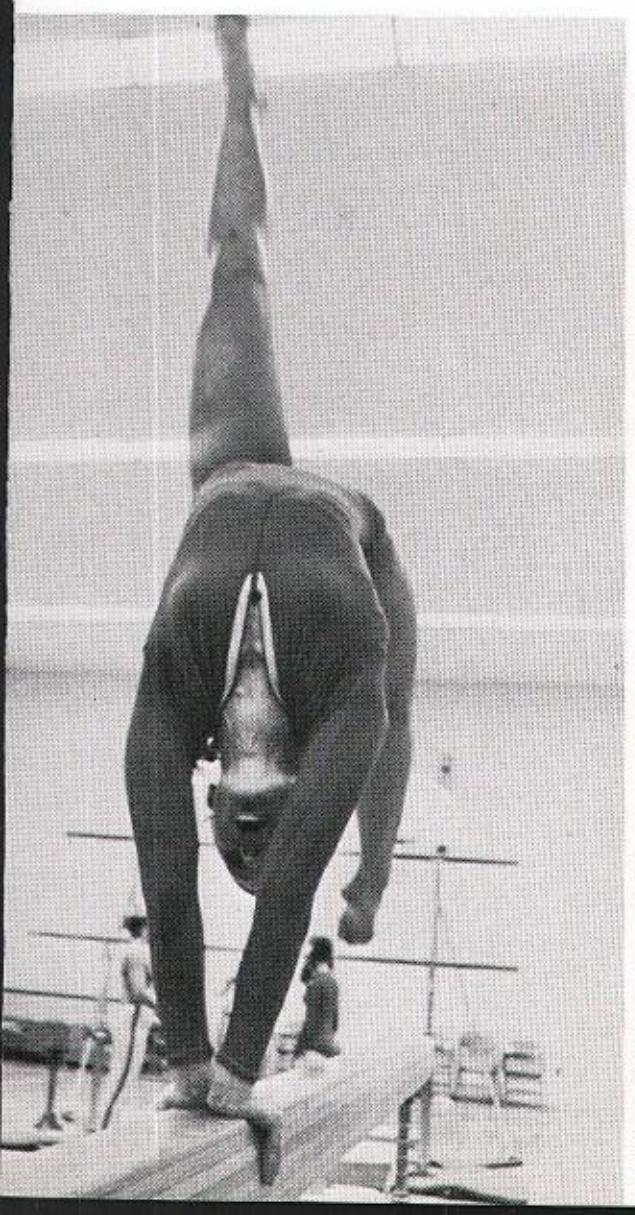

Shauna Debenham

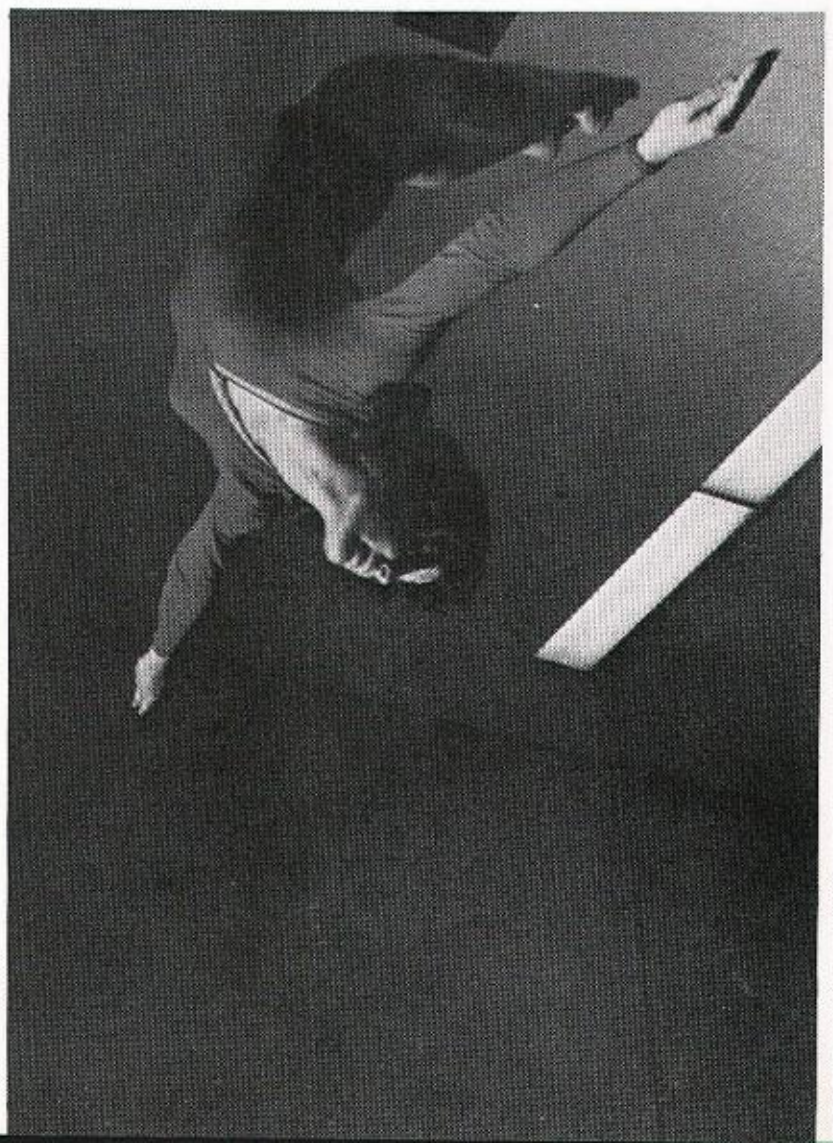

Lora Lee Wise

Beth McCormick

Charlie (Chuck) Blanco

Stephanie Anglund

Peggy Wray

Jim Anderson

Laura Lundberg

Karen Wilson

Karen Barnett

Cindy

Denise Carruthers

Mrs. Stretch

Mrs. Sweetheart "44"

Mrs. Hutton

Mrs. Davenport

Mrs. Tiernan

Rob Tiernan

Janet Kasner

Lynn Hergenreder

Rhonda Plummer

Bruce Bullock

Mrs. Negaton

Jim Duff

Mike Vanderhaye

Nancy Auer

Robin Condon

David Parker

Kathleen Humiston

Mike Wenberg

Rob Jackson

Marcia Taylor

Shelley Spraggs

Karen Keeper

Billie

Mike (SPUD) McClatchy

Margaret Painter

Tiffany

Anne Chamberlain

Karen Williams

Christopher + Robin

Kristine Neise

Anita

Mary Whitney

Audrey Schell

(Peanuts)

Cheryl Jenks

Kathy Hubbell

Karen Grimm

Sharon Woods

Stephanie Farrell

Rob Villalobos

Debbie Johnson

Karen Holmquist

+ Grace

Darlene Snibbe Shark Livingston

Bruce Hunt

Paul

Barb Miller

Tim Walker

Mike Cook

Tina Pierce

Barb Peters

Susan

Sandy Ritter

Sharon Rathbun

Sue Bauer

Sandy Lucas

Sheryl Griffith

Holly

Lt. Peace

Nicky Arnold

Laura

Barb Rutherford

Suzanne Gilbert

Sue Jackson

Denise Schultz

Nancy Durton

Robin Condon

Nancy Auer

Steve Ladany

Karen Barnett

Cindy

Laura Lundberg

Karen Wilson

Peggy Wray

Jim Anderson

Jim Mostow

Duane Pangburn (Curly)

Charlie (Chuck) Blanco

Stephanie Anglund

AUD

SCHULTZ

Al Severson

Bill Peet

Mrs. Hutton

Mrs. Davenport

Mrs. Tiernan

Rob Tiernan

Janet Kasner

Lynn Hergenreder

Rhonda Plummer

Bruce Bullock

Denise Carruthers

Mrs. Sweetheart "44"

Allias

Lady Mae

Larry Mae

Mrs. Negaton

Jim Duff

Mike Vanderhaye

Nancy Auer

Robin Condon

David Parker

Kathleen Humiston

Mike Wenberg

Rob Jackson

Marcia Taylor

Shelley Spraggs

Karen Keeper

Billie

Mike (SPUD) McClatchy

Margaret Painter

Tiffany

Anne Chamberlain

Karen Williams

Christopher + Robin

Kristine Neise

Anita

Mary Whitney

Audrey Schell

(Peanuts)

Cheryl Jenks

Kathy Hubbell

Karen Grimm

Sharon Woods

Stephanie Farrell

Rob Villalobos

Debbie Johnson

Karen Holmquist

+ Grace

Darlene Snibbe Shark Livingston

Bruce Hunt

Paul

Barb Miller

Tim Walker

Mike Cook

Tina Pierce

Barb Peters

Susan

Sandy Ritter

Sharon Rathbun

Sue Bauer

Sandy Lucas

Sheryl Griffith

Holly

Lt. Peace

Nicky Arnold

Laura

Barb Rutherford

Suzanne Gilbert

Sue Jackson

Denise Schultz

Nancy Durton

Robin Condon

Nancy Auer

Steve Ladany

Karen Barnett

Cindy

Laura Lundberg

Karen Wilson

Peggy Wray

Jim Anderson

Jim Mostow

Duane Pangburn (Curly)

Charlie (Chuck) Blanco

Stephanie Anglund

AUD

SCHULTZ

Al Severson

Bill Peet

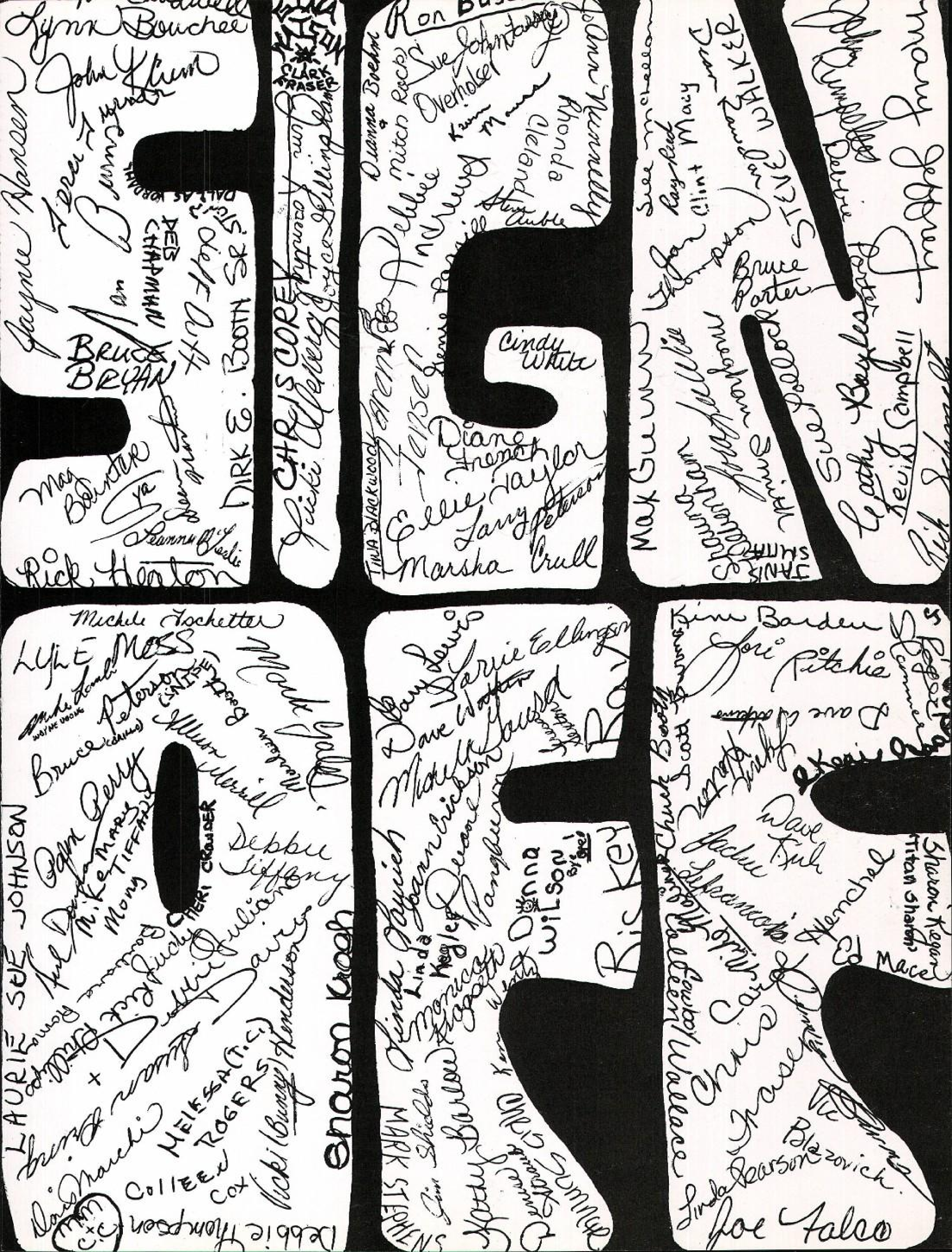

Lynn Bouchee
John Klum
Jayne Hansen
Bruce Bryan
Dirk E. Booth
Rick Heaton
Clark Fraser
Chris Corey
Ron Bush
Dianna Boehm
Sue Johnstone
Cindy White
Diane French
Ellie Taylor
Larry Peterson
Marsha Crull
Tina Blackwood
Max Guerin
Bruce Porter
Steve Walker
Clint Macy
Janis Smith
Cathy Baxley
Levi Campbell
Michele Tschetter
Lyle Moss
Laurie Sue Johnson
Debbie Tiffany
Colleen Cox
Melissa Rogers
Sharon Krogh
Debbie Thompson
Kim Barden
Ritchie
Dave Fink
Ed Mace
Sharon Kegan
Linda Pearson
Blazovich
Joe Falco
Mark Stephens
Donna Wilson
Rickey
Linda

Hi Marla!

Sorry ya had
move away. I
to see ya this
At least ya don't

Ya hope ya have a great summer. [illegible] put up with me [illegible] anymore in English. [illegible] Marla, ya liked her [illegible] the teacher. [illegible] ya have now [illegible] inspirationally) [illegible] specially when ya don't [illegible] By the way this is [illegible] Right. Well, I [illegible] ya can!

P.S. I got [illegible]

[illegible] friends always! [illegible] Rod [illegible]

Marla,
I'm glad you
came to C.V. I'm sure it
was for the best. I hope I get
to know ya better next year.
Good luck.
See Ya,
Ann
Pratt

Marla,
Well, it was
a short while I
lasted and I'm
glad I got to know
you. Bet you haven't
seen anyone half as
crazy as Linda & I yet, have
you?? We'll keep lookin', we can't
be that bad! English is loads and
loads of fun, to bad you weren't here
to enjoy it, (ho!) Don't forget U.H. and all
the friends you had here, have a great summer
and come and see me now and then. Good
luck in everything you do,

Dave
Follette
"74"

Seniors

Marla,
I glad you
came to C.V. and
I hope we get in
a few classes next year.
+ maybe I'll see you this
summer. Call me (A15-6745)
Have fun + stay sweet

Love
Erna B. Mitchell

Valedictorian-Salutatorian

Of the following five people, one person will be valedictorian and one person will be salutatorian.

Row 1: Allison Merrill, Beth Marier, Jennifer Harris Row 2: Randy Steck, Brent Falkenberg

Jim Rosenthal
President

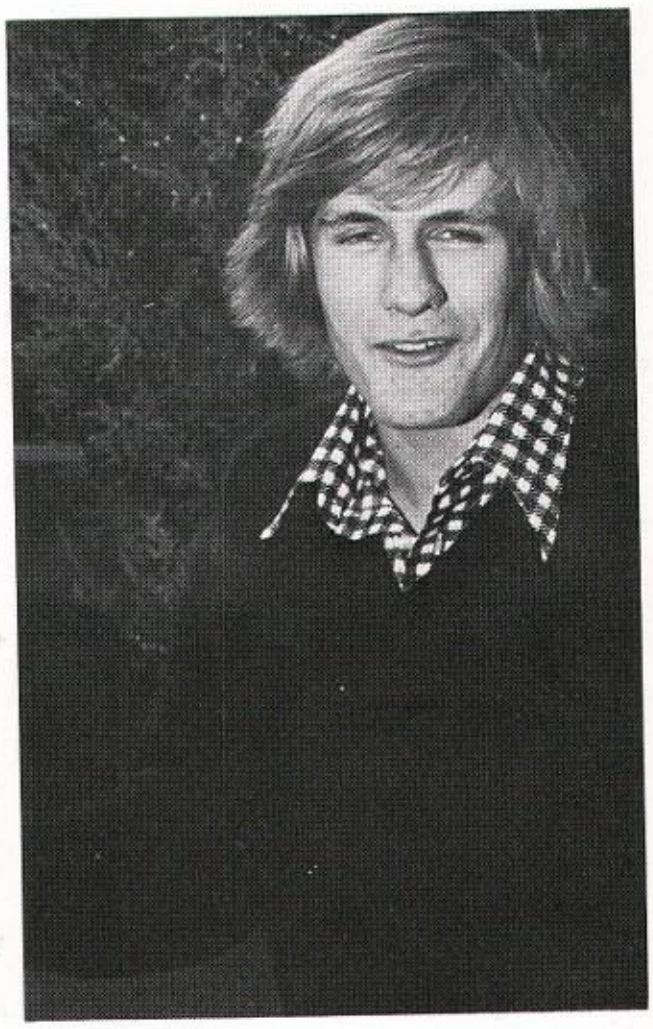

Dirk Booth
V. President

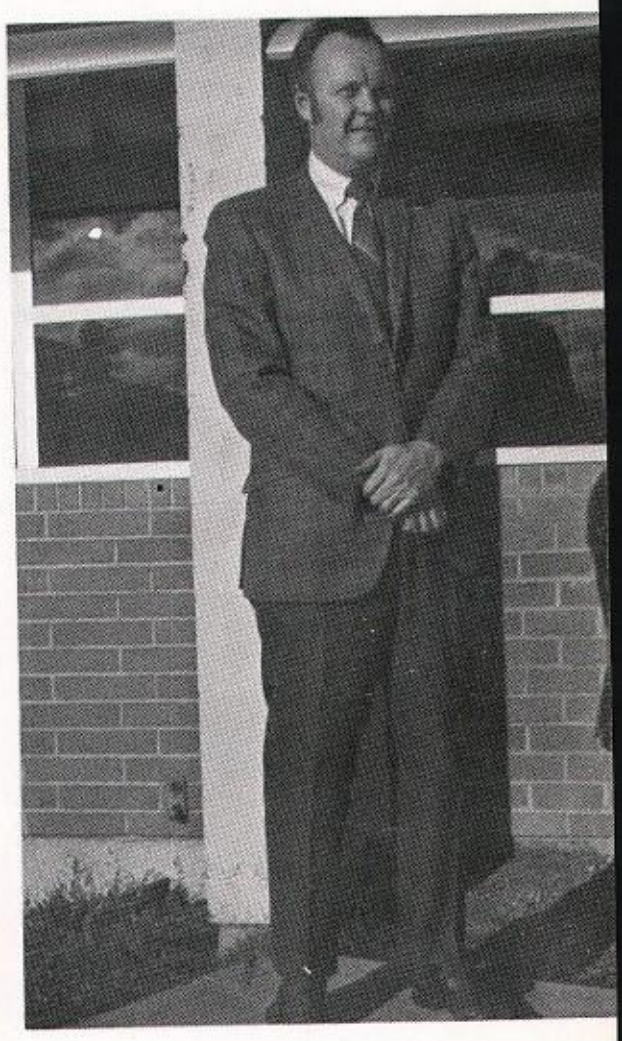

Mr. Trembly
Advisor

Senior Class Officers

Cheri Crowder
Sec.-Treas.

John Rumpeltes
Sgt.-at-Arms

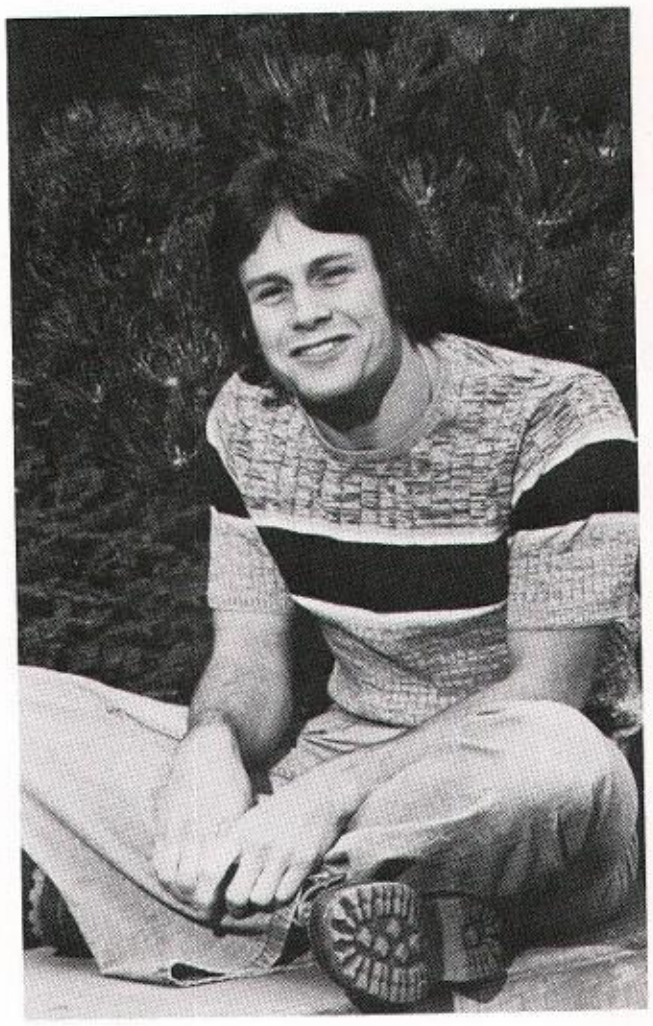

Byron Adams

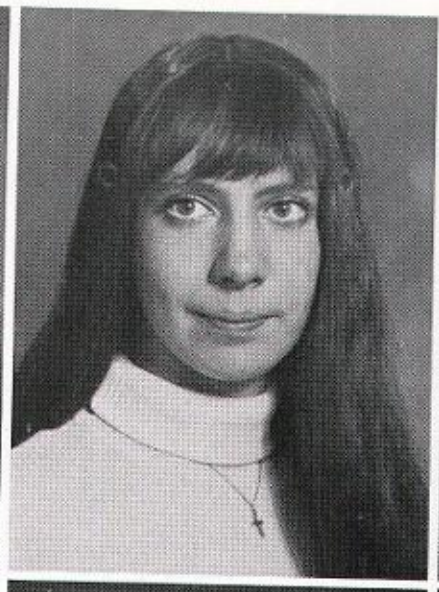

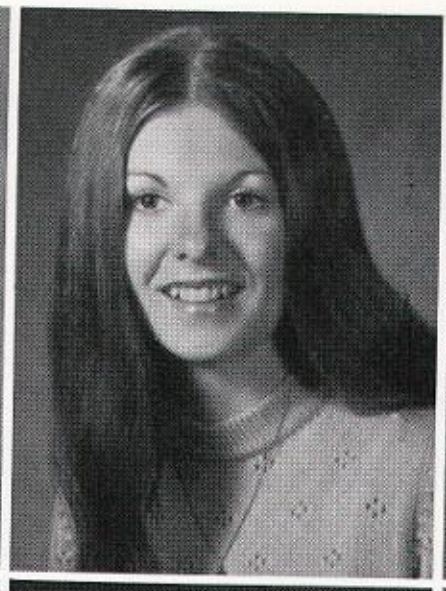

Kim Barden

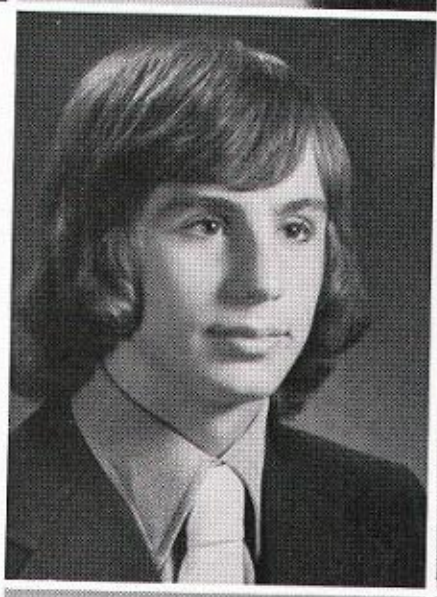

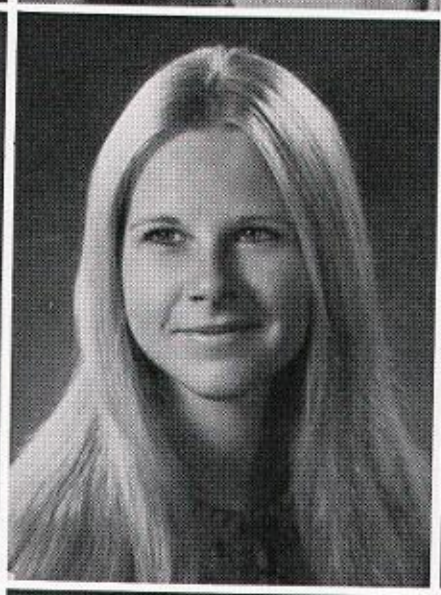

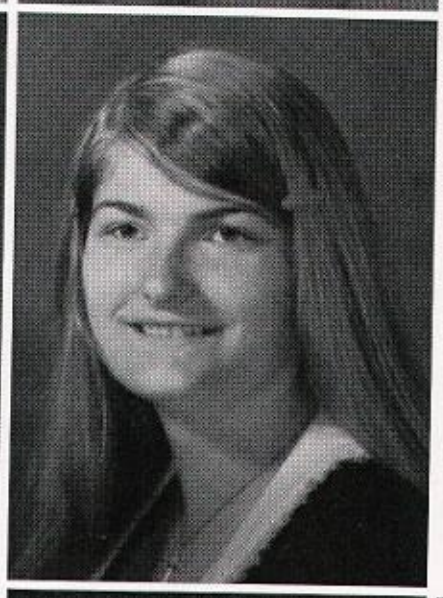

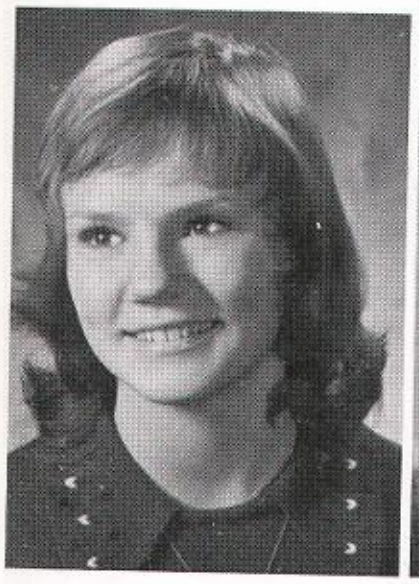

Julie Altmaier

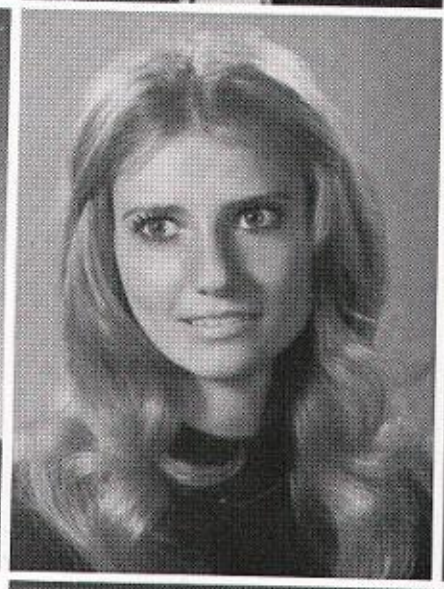

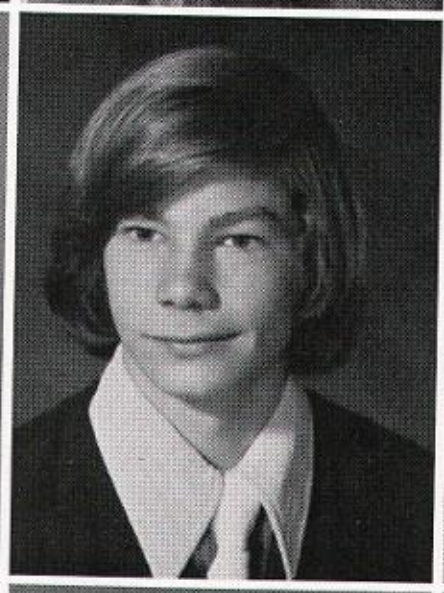

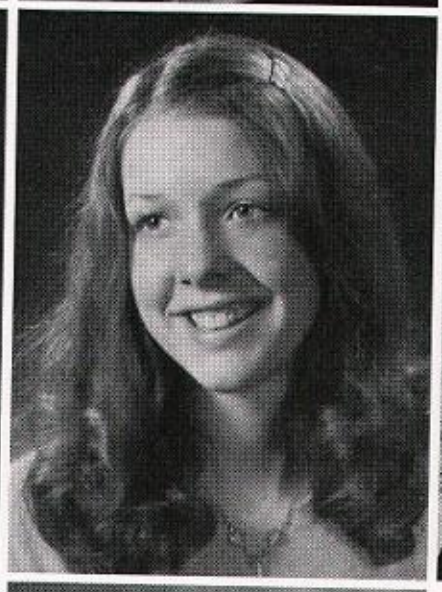

Kathy Barlow

Cheryl Alton
Jim Anderson
Debbie Andrews
Stephanie Anglin

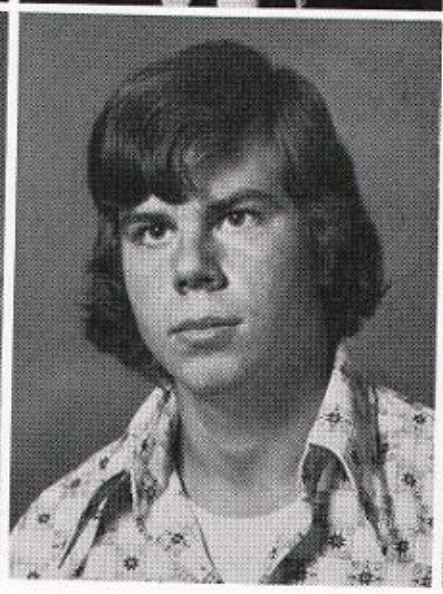

Vicki Arnold
Susan Arnot
Ed Aschenbrener
Steve Auble

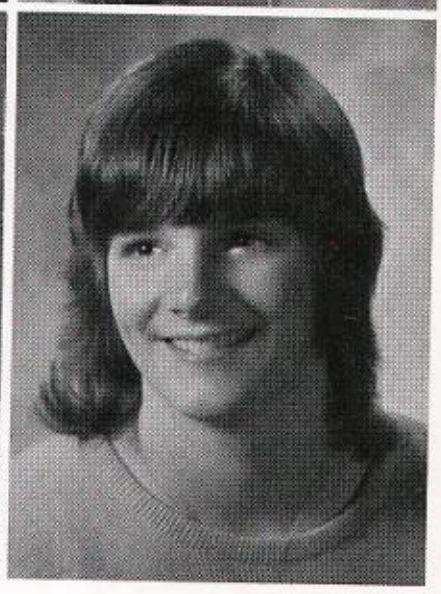

Nancy Auer
Lorrie Austin
Sara Badgley
Margaret Bainter

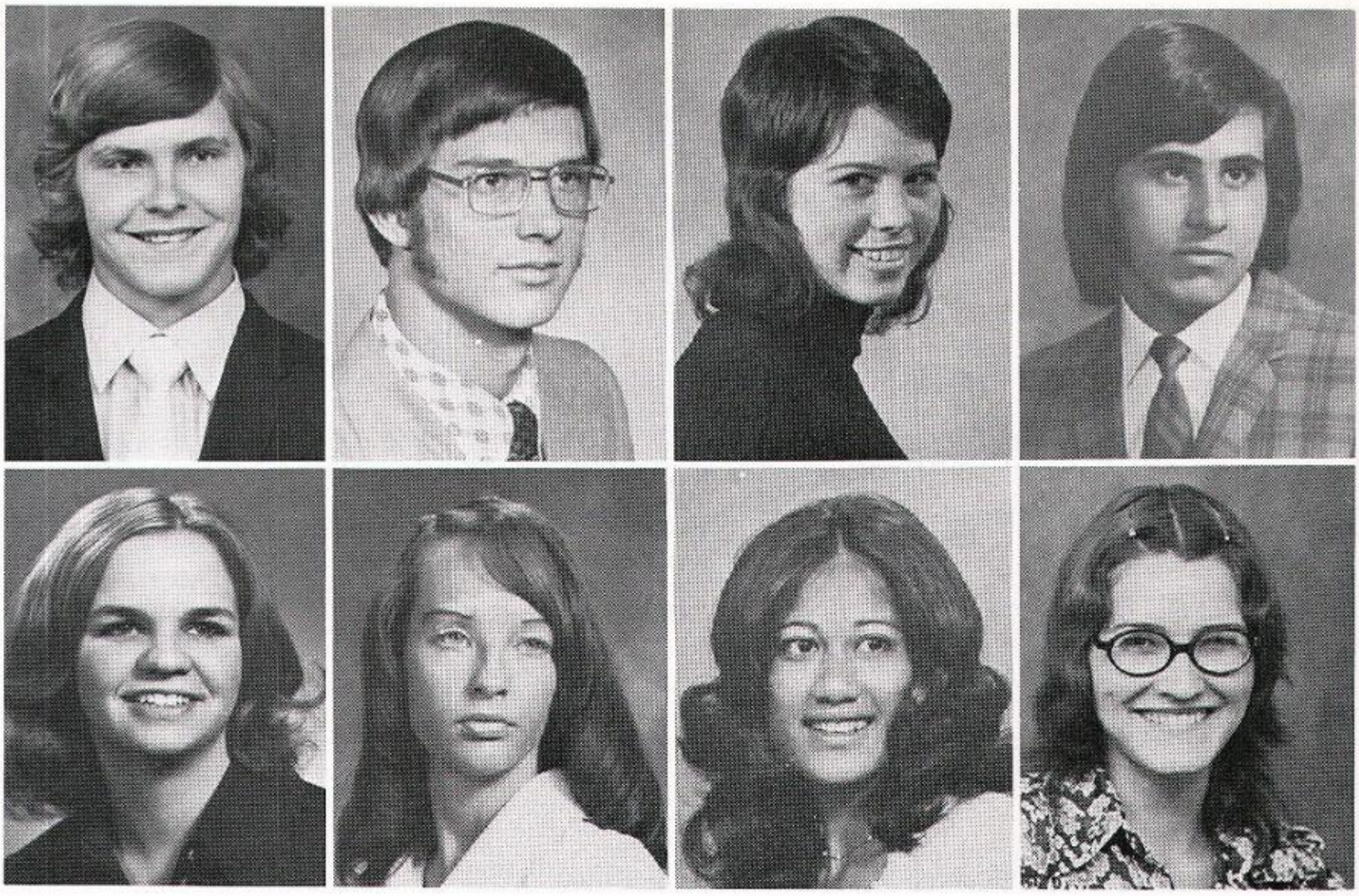

Scott Bauman
Laurie Belknap

Bruce Berry
Kathleen Bersford

Christine Blackwood
Charlene Blanco

Vic Blazovich
Diane Boehm

Dirk Booth
Lynn Bouchee

Dale Bouge
Cathy Boyles

Bruce Bryan
Diane Buckley

Scott Burma
Karen Burnett

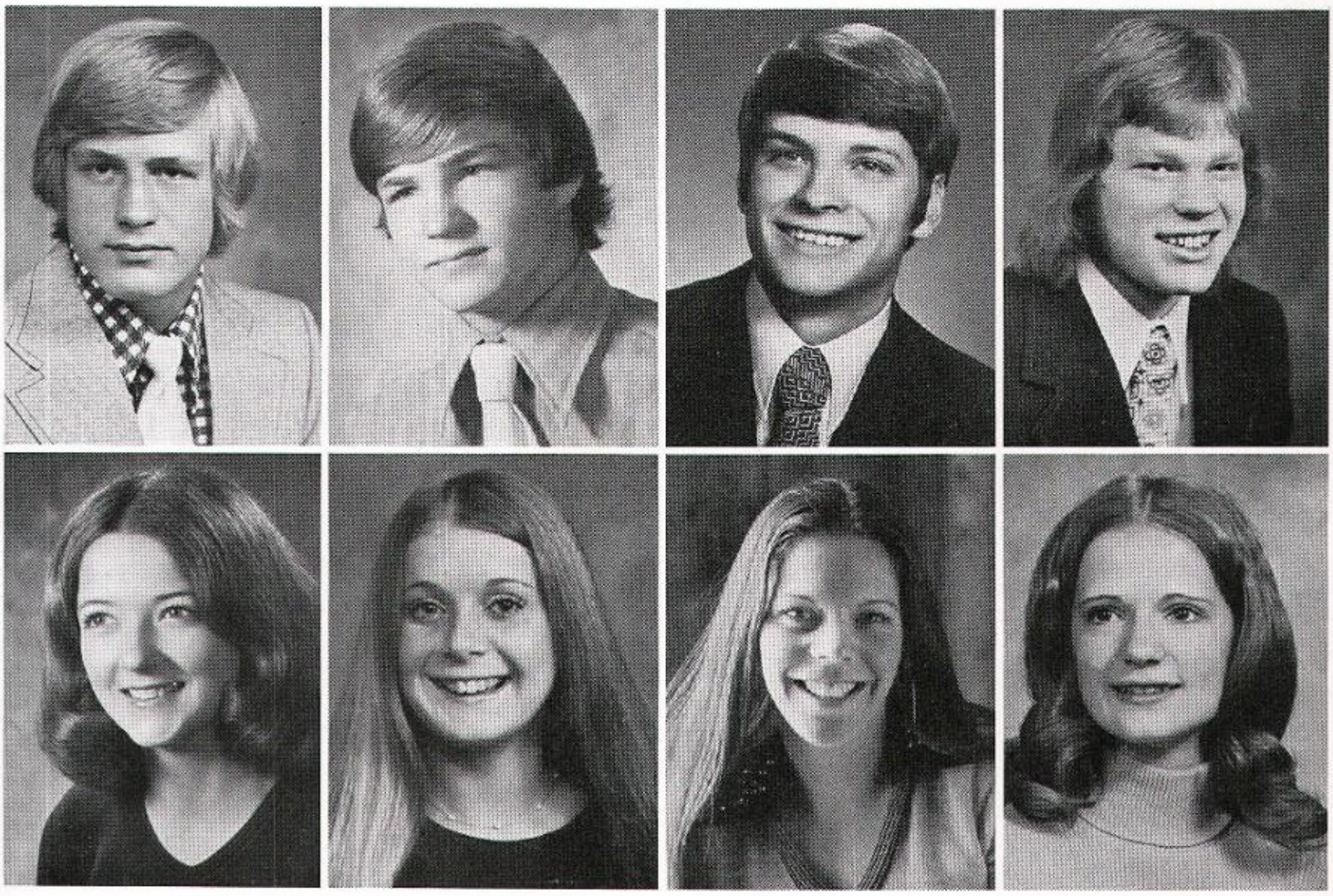

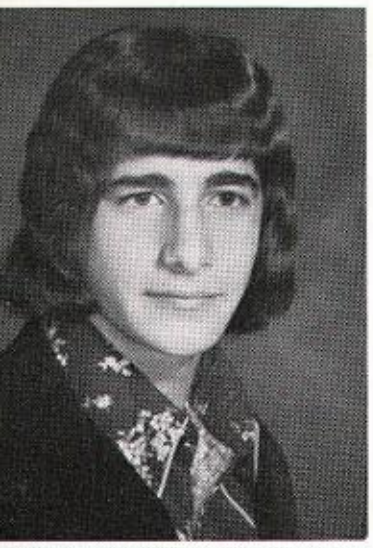

Dan Burns

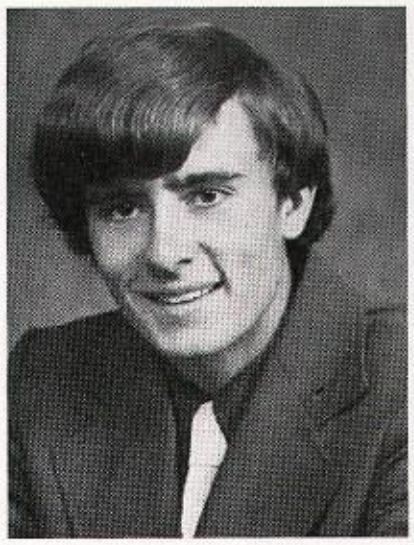

Mike Cassens

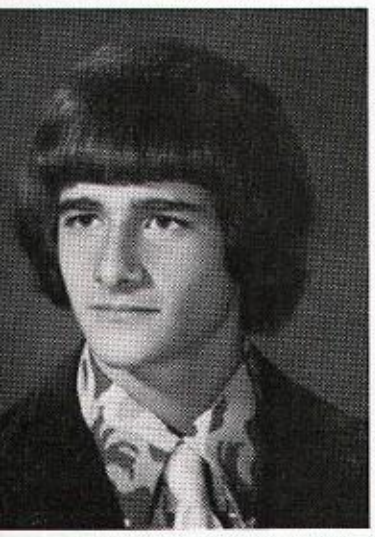

Dennis Burns
Mike Carlman

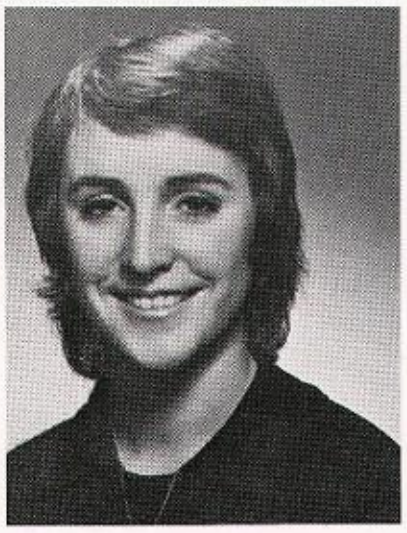

Anne Chamberlin
Debbie Chapman

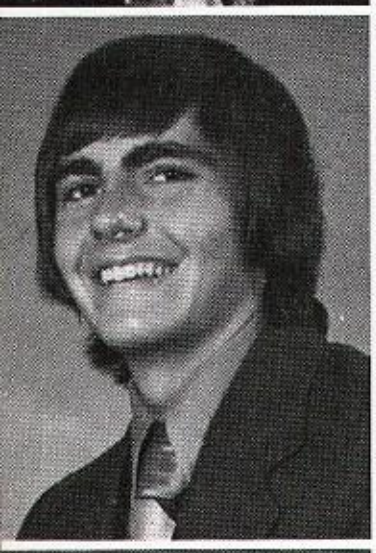

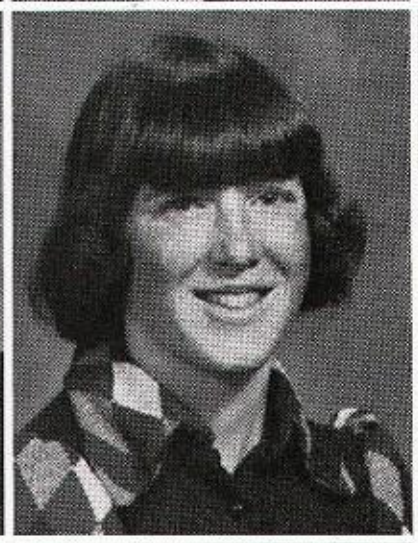

Ronald Busch
Nan Carnegie
Janet Casey

Steve Chrisman
Byron Claflin

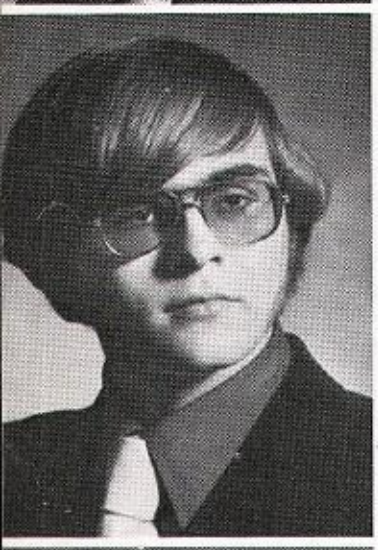

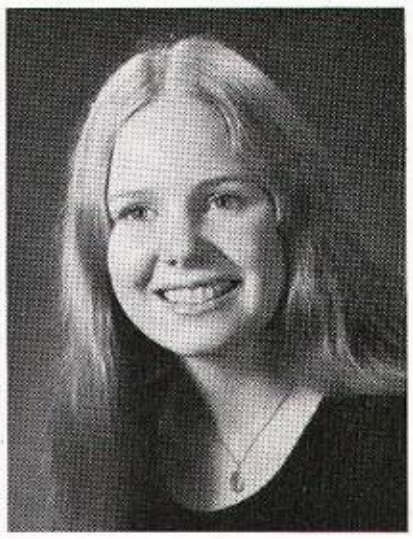

Kevin Campbell
Denise Carruthers

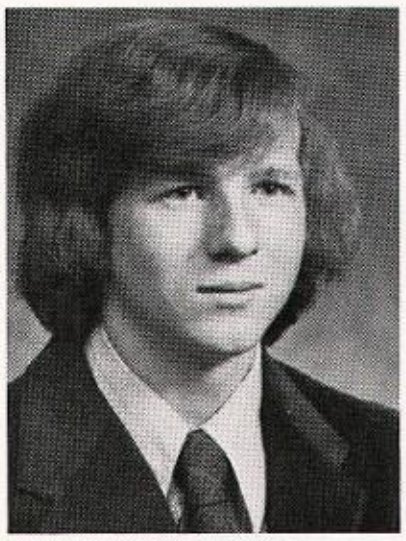

Wayne Chadwell

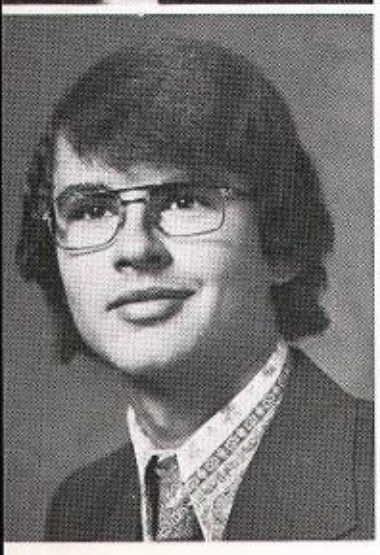

John Caprisen

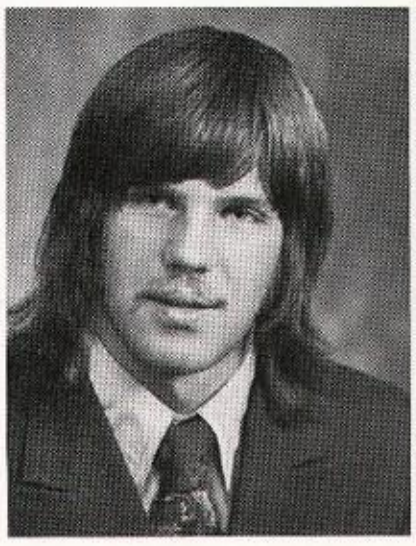

Denise Clark

Rhonda Cleland

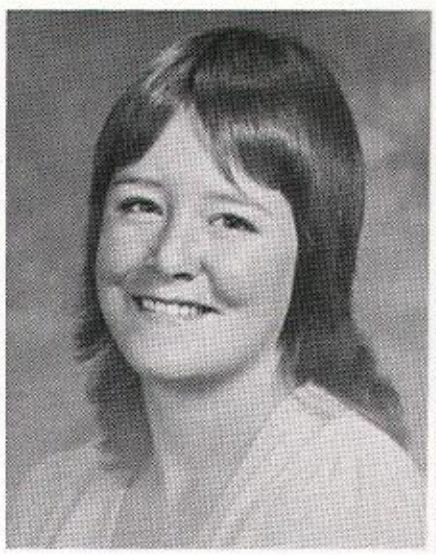

Robin Condon

Susan Conners

Michelle Cook

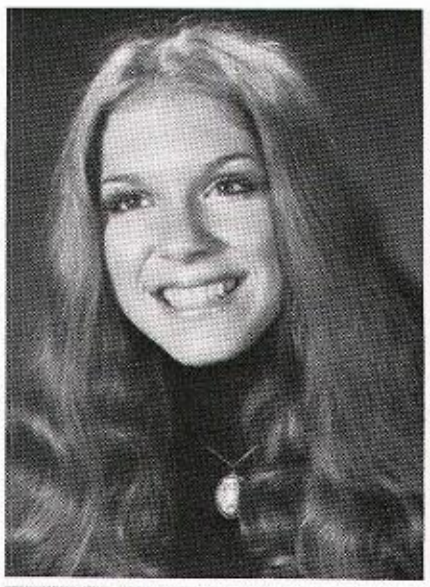

Chris Corey

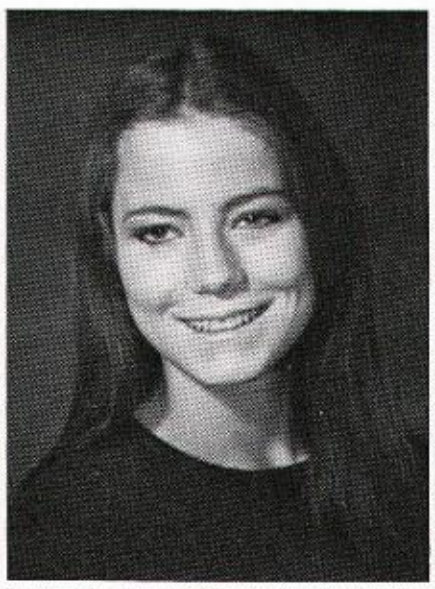

Colleen Cox

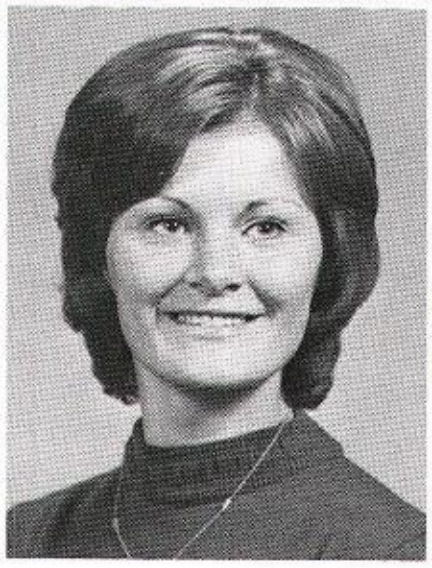

Robin Crouch

Cheri Crowder

Marsha Crull

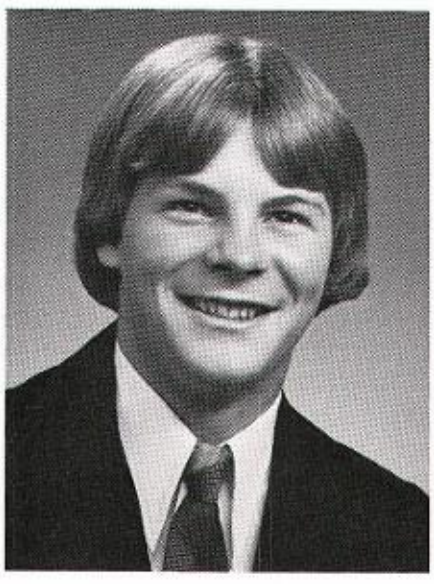

Roy Cuculich

Carol Cunningham

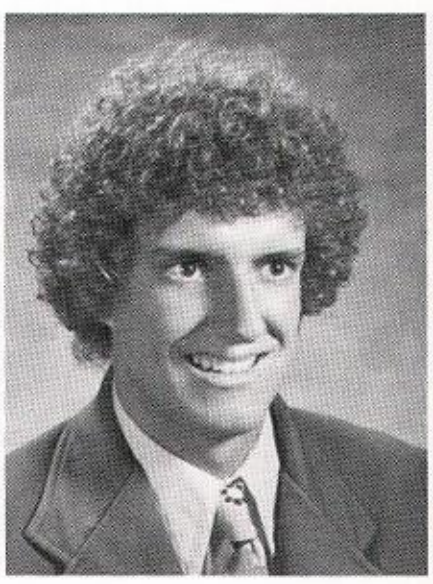

Jon Davenport

Debbie Davies

Shauna Debenham

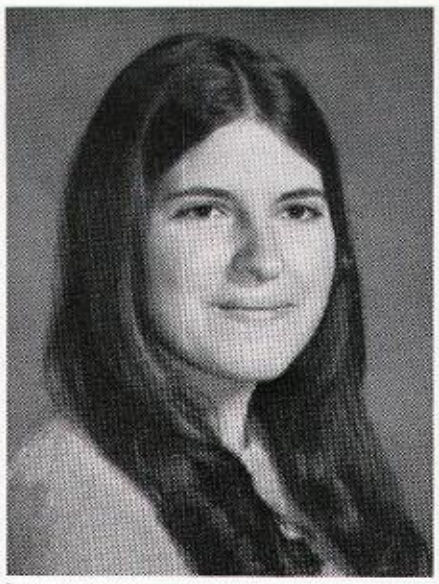

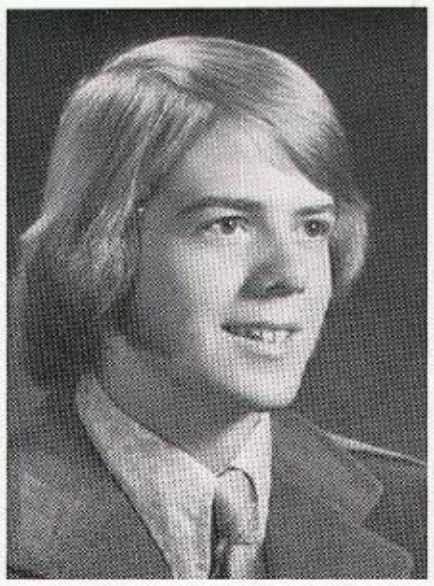

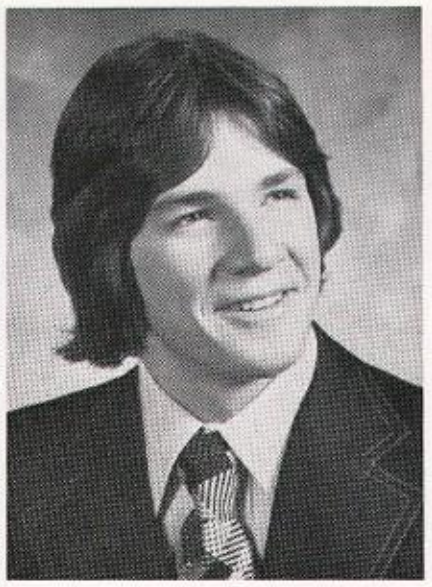

Joe Falco

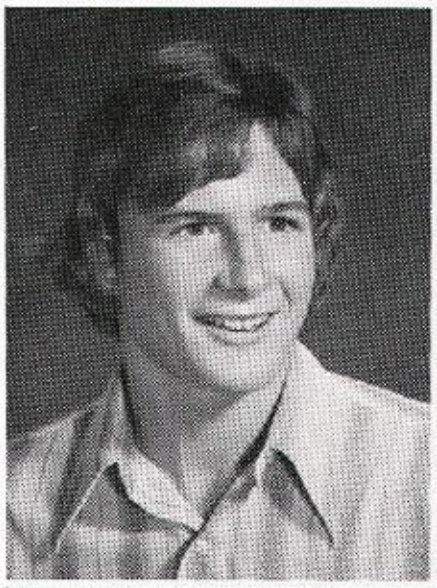

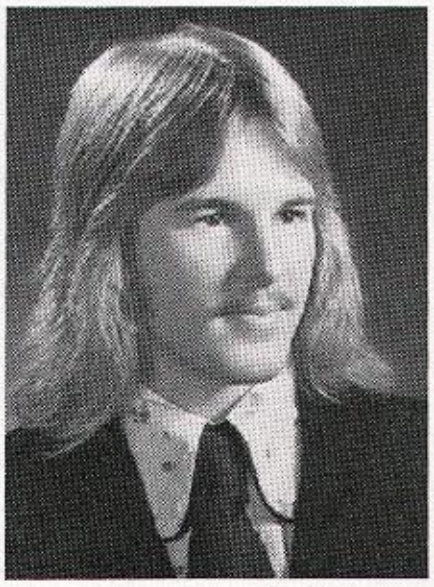

Melinda DeGon

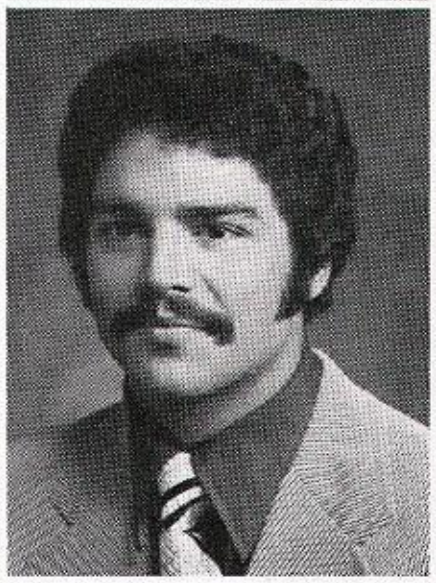

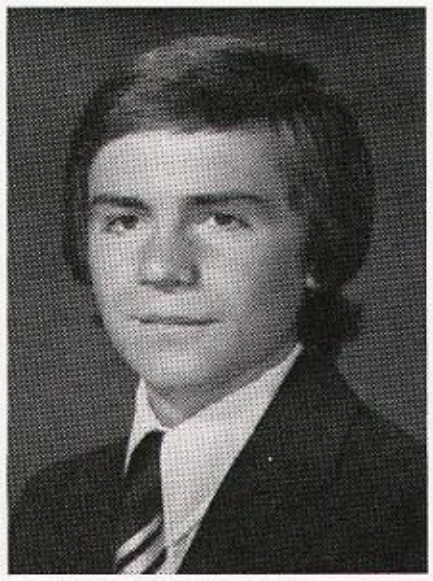

Brent Falkenberg

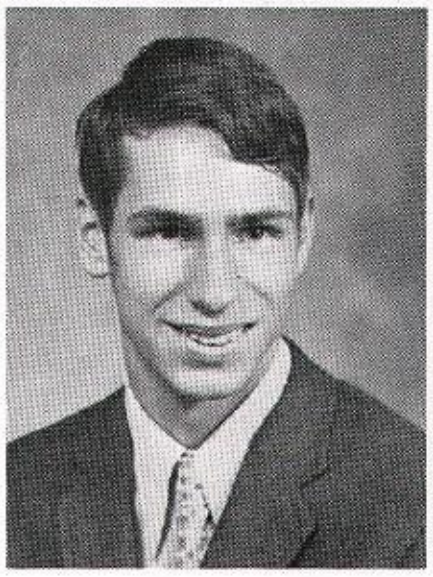

Toni Destifano
Walt Dietel
Kirk Douglas
Jeff Duft

Ron Eagle
Doug Emmerton
Joanne Erickson
Ruth Ann Erickson

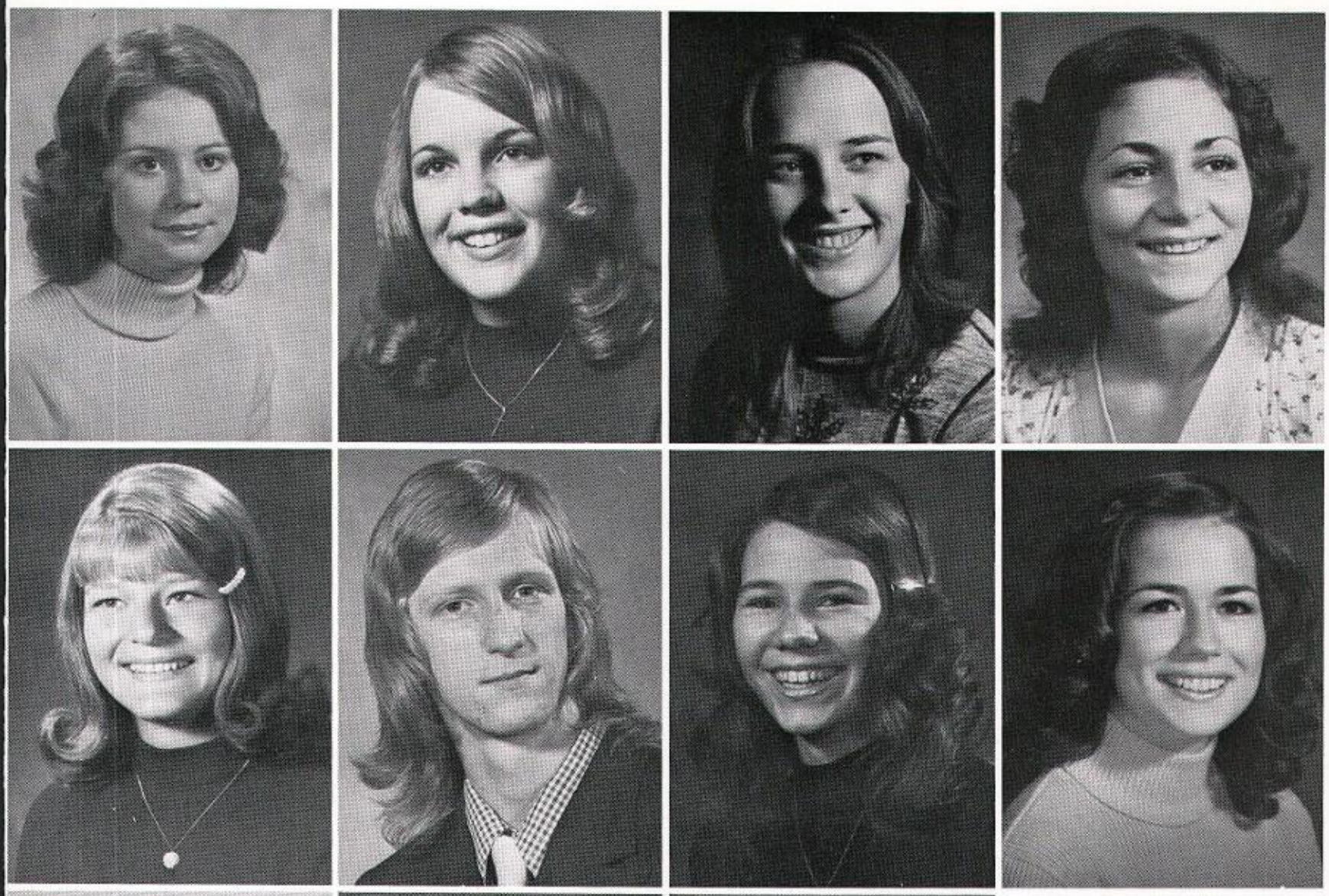

Lorrie Goff
Michelle Gourd

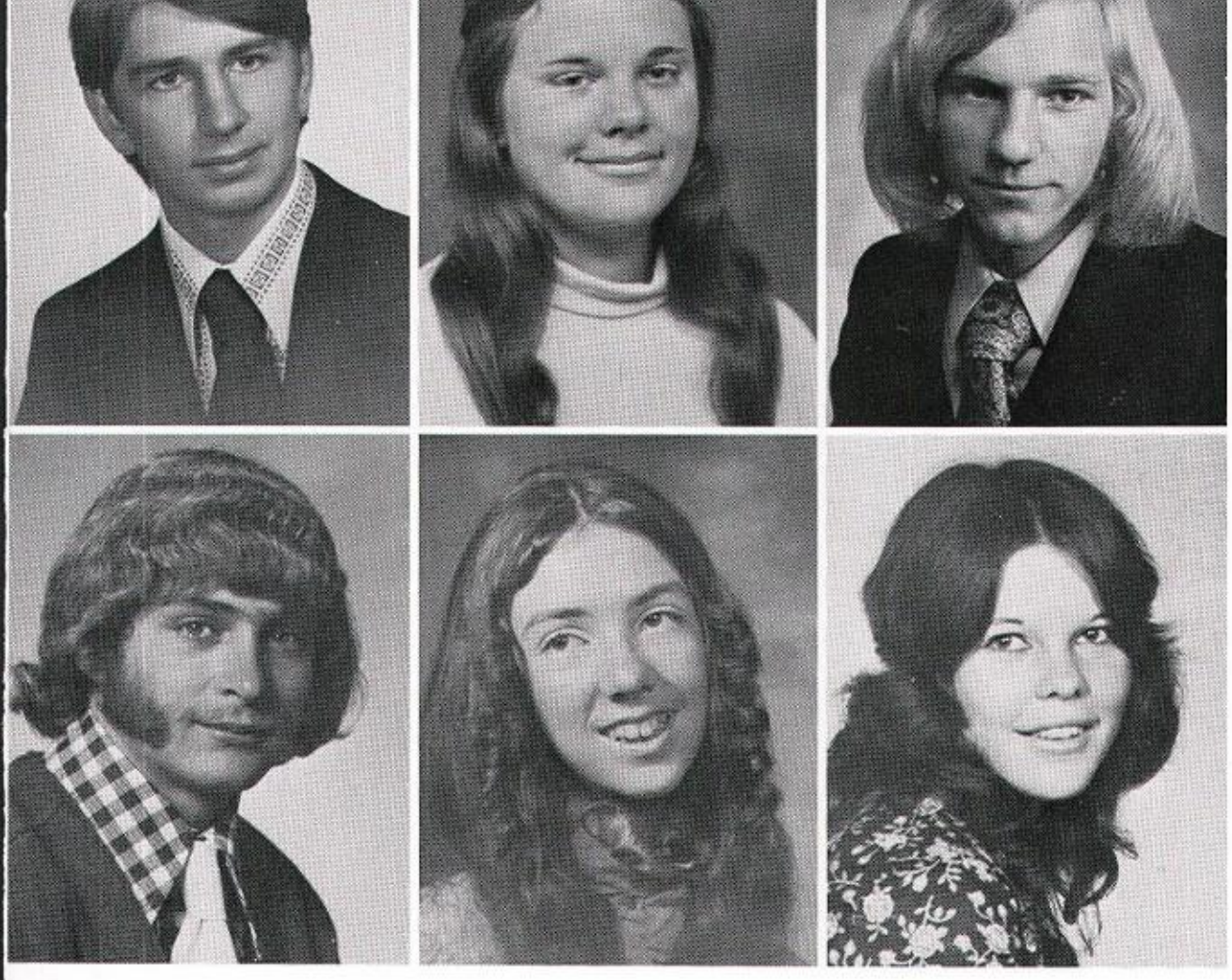

Stephanie Farrell
Darlene Finke
Gary Foster
Gary Frampton

Chris Fraiser
Pat Garvin
Mary Sue Gibson
Kelly Gilbert

Joyce Gillingham
Anita Girven
Alan Gloth
Julie Goans

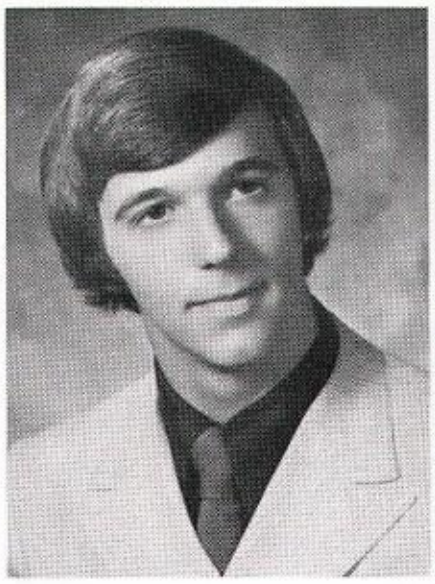

Steve Gray

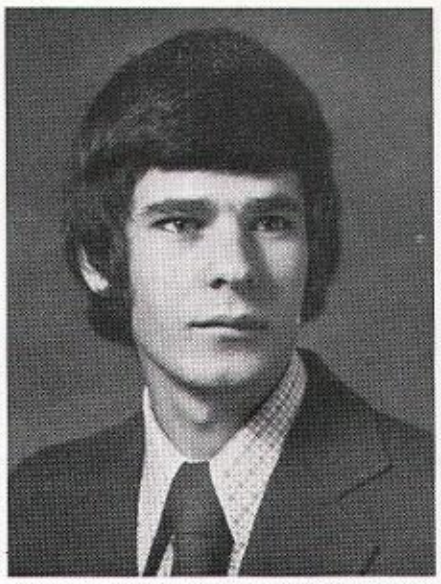

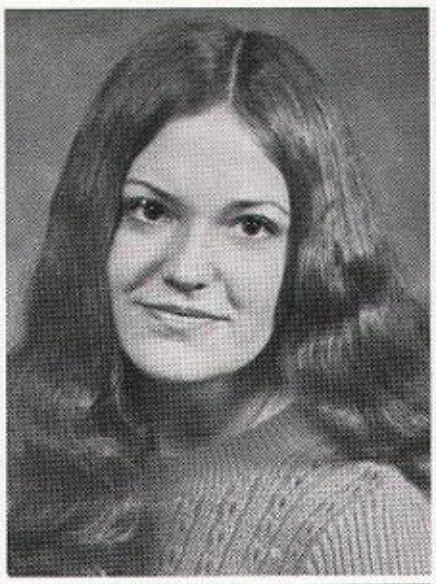

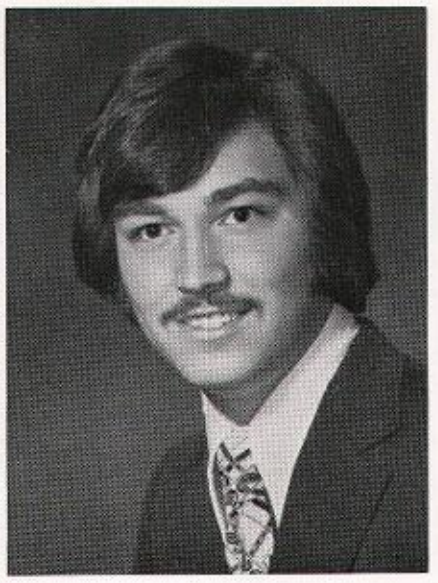

Rick Heaton

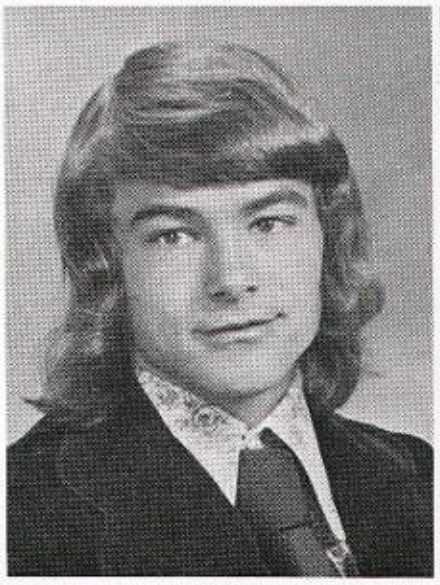

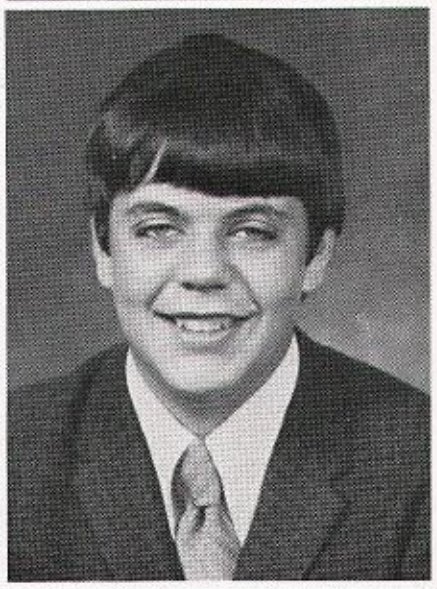

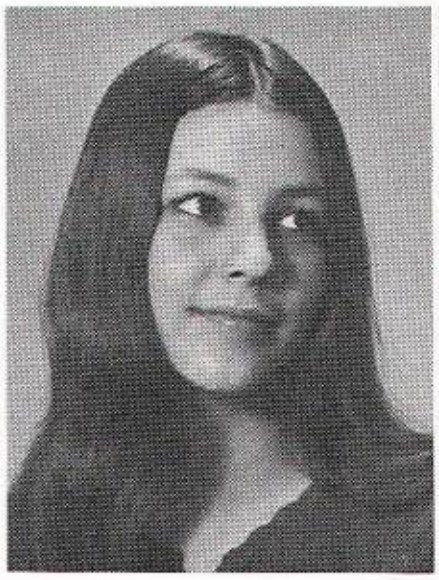

Sheryl Griffith

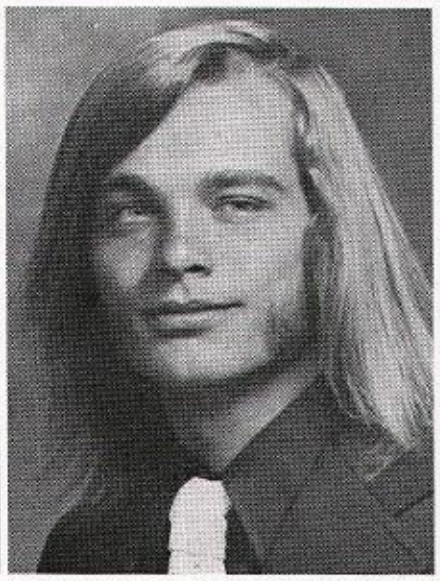

Kristine Heise

Ed Groce
Max Guinn
Virgil: Guinn
Debbie Hansen

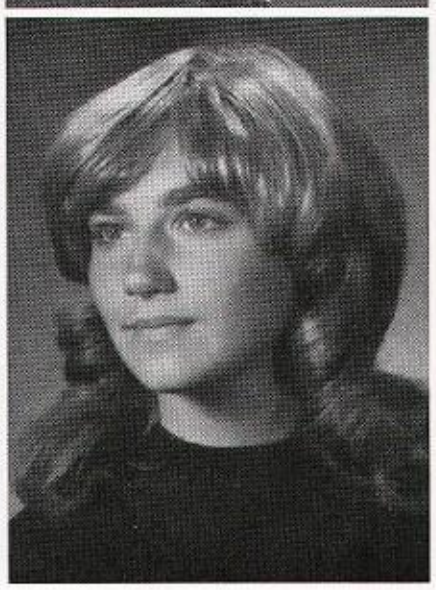

Jaynie Hansen
Terry Harding
Jennifer Harris
Teresa Hayes

Carol Henchel
Lynn Hergenreder

Kathy Hubbell

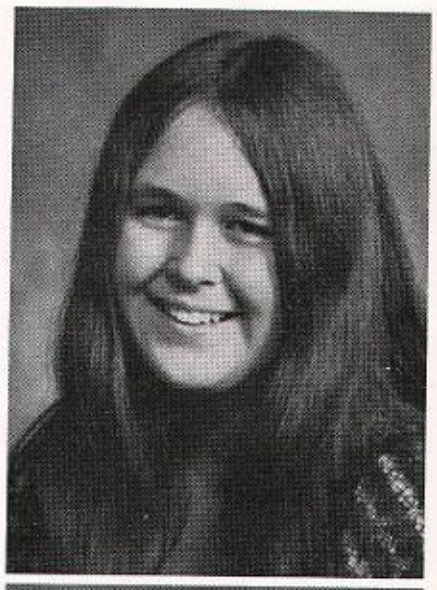

Vickie Henderson

Karen Holmquist
Kathleen Humiston

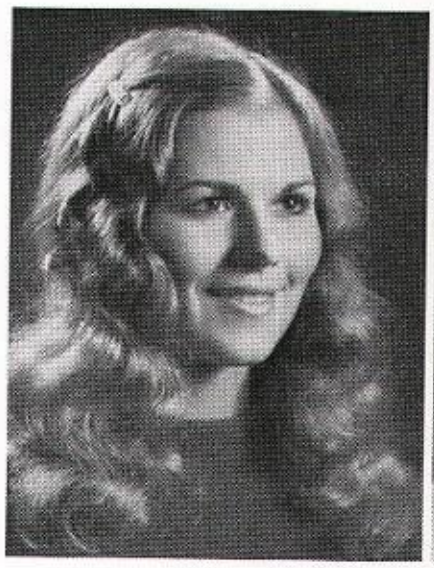

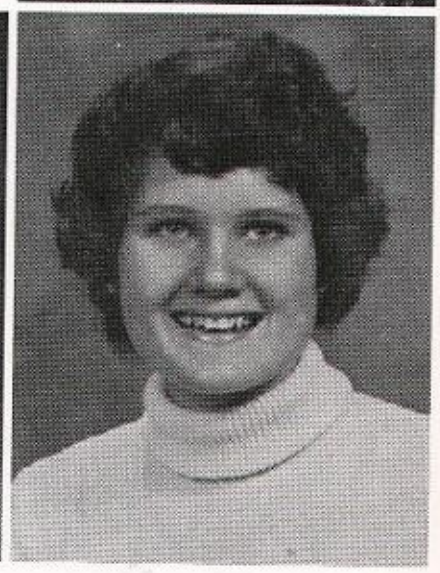

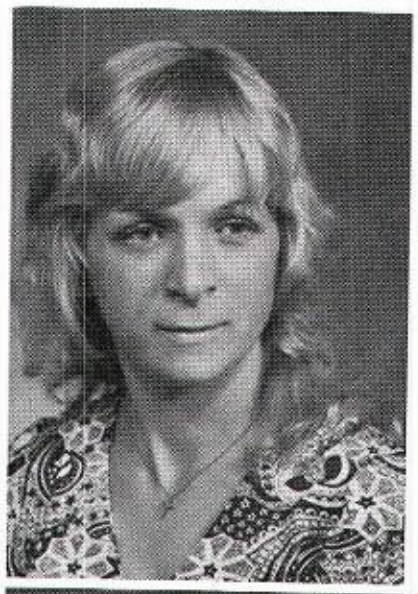

Barbara Hendrickson

Lynn Horton
Bryan Ilgen

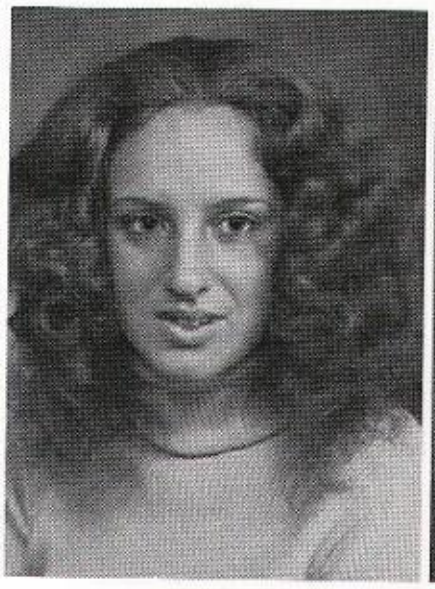

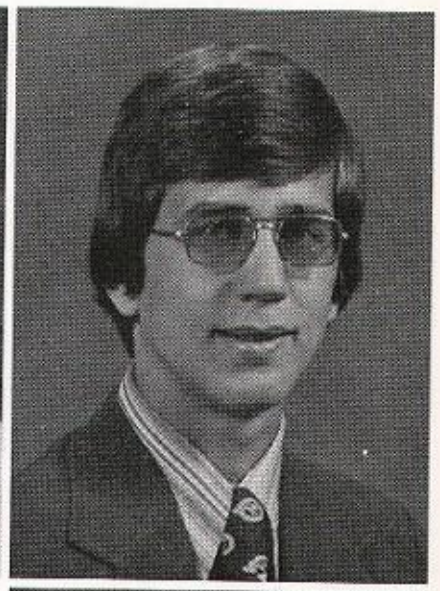

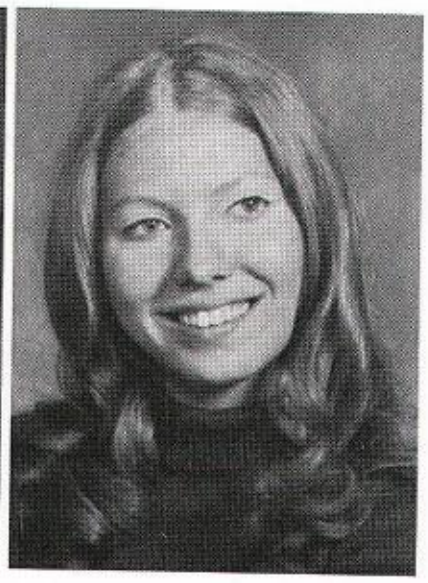

Tim Herda
Karen Hoepher

Rick Jackson

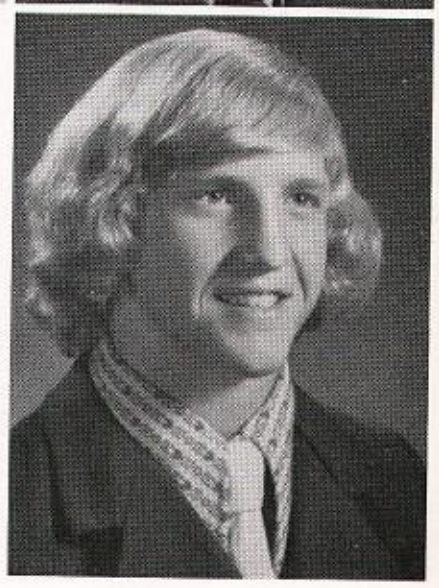

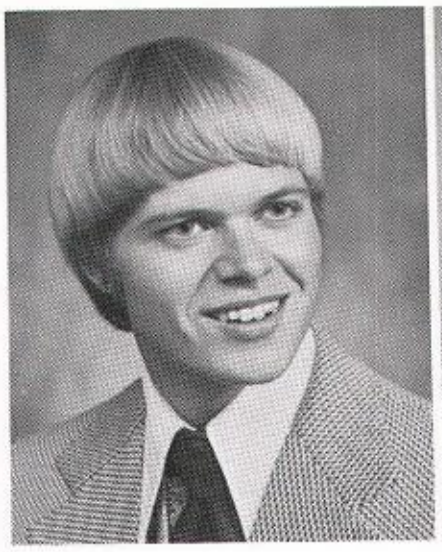

Randy Jamison

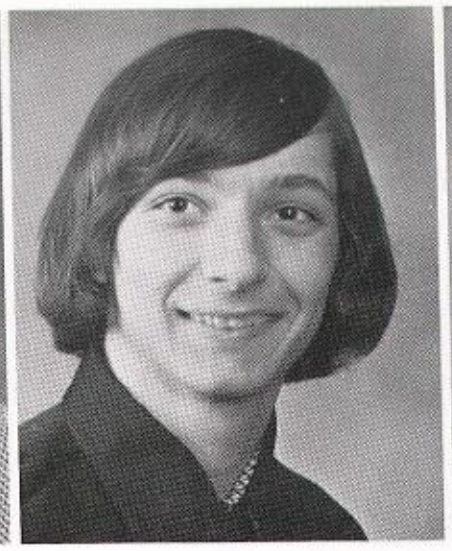

Harry Jeffrey

Mary Jeffrey

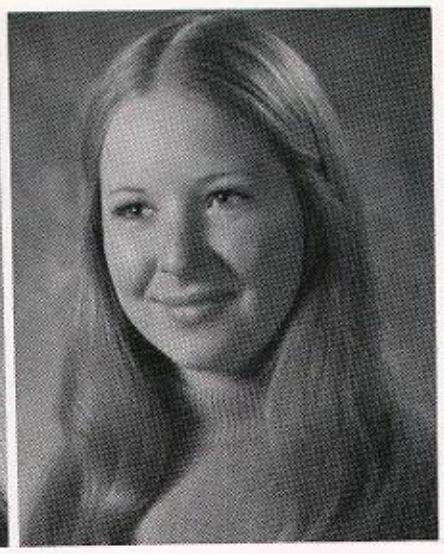

Cheryl Jenks

Debby Johnson

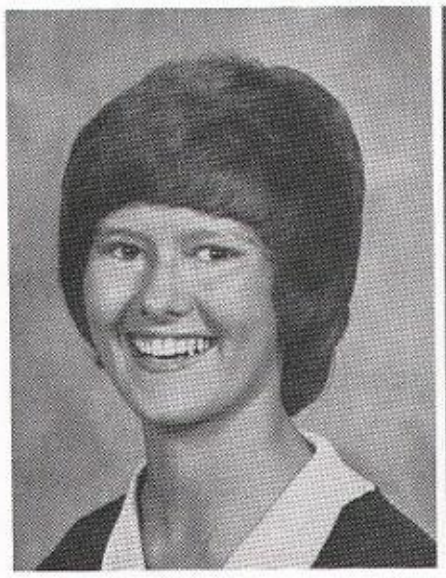

Laurie Johnson

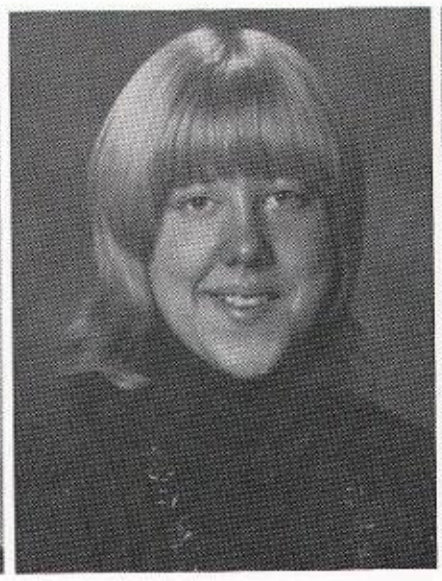

Karma Johnston

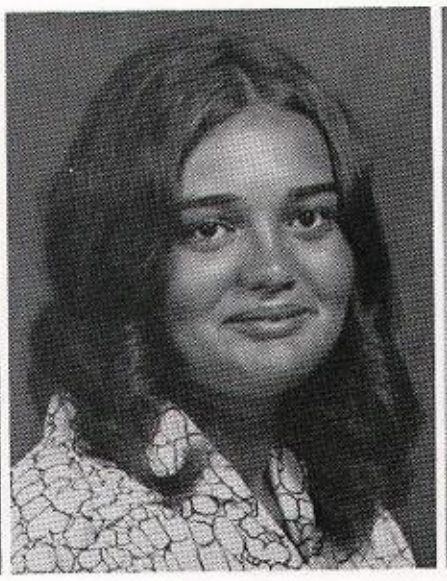

Cindy Jones

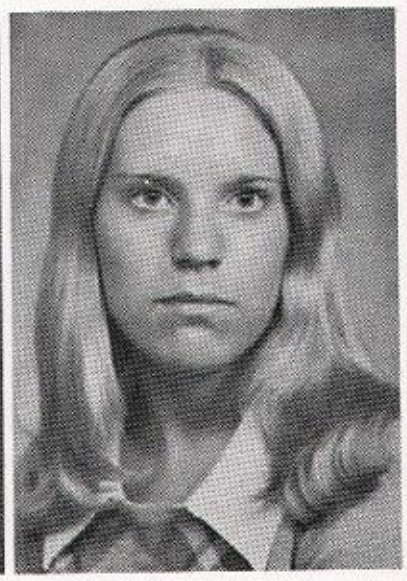

Jay Jones

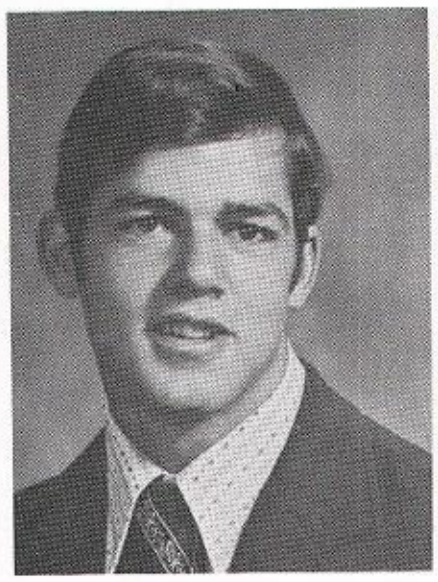

Judy Juliano

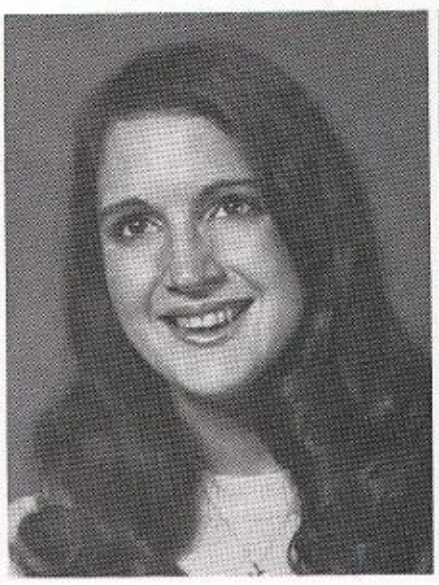

Diane Jurdy

CathyJurenic

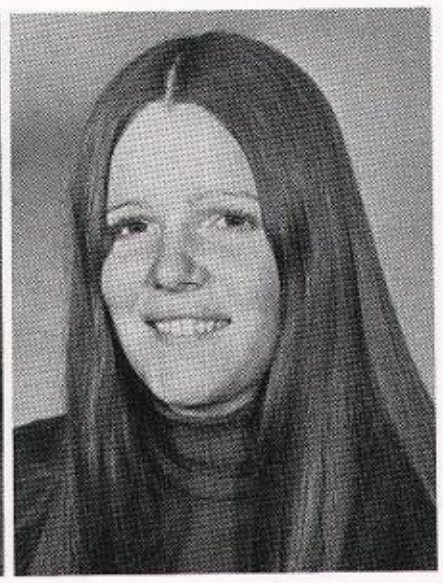

Janet Kasner

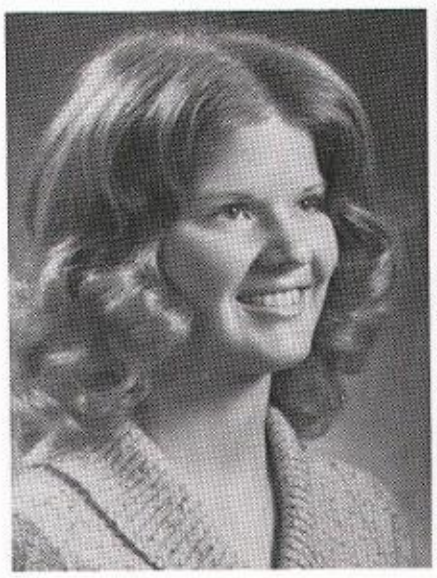

Linda Kegley

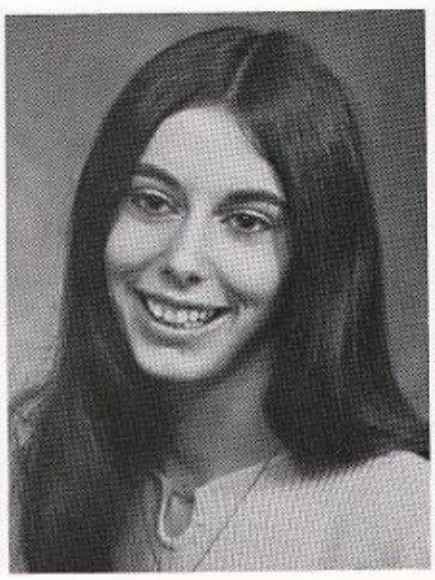

Ed Kellmer

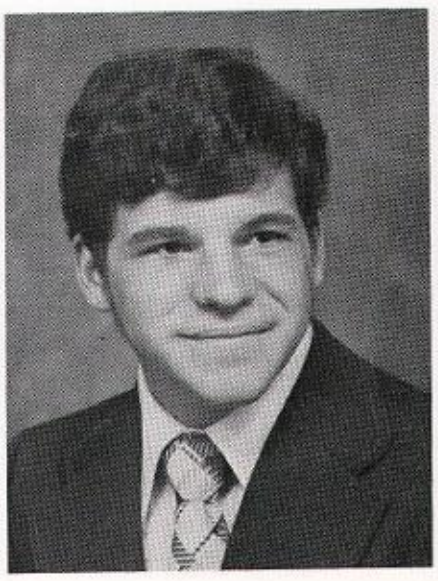

Sharron Kingston

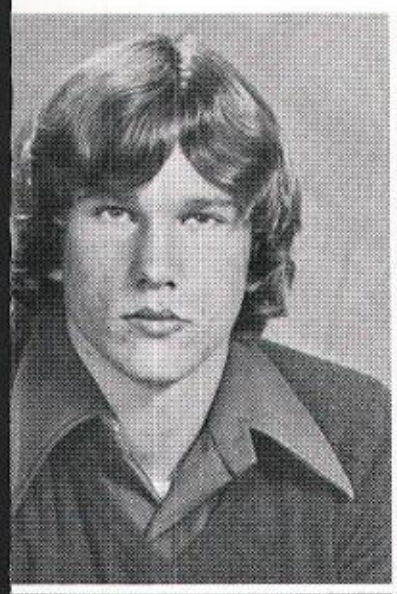

Bruce Kinney
Jeanne Kinsella
Dave Kirk

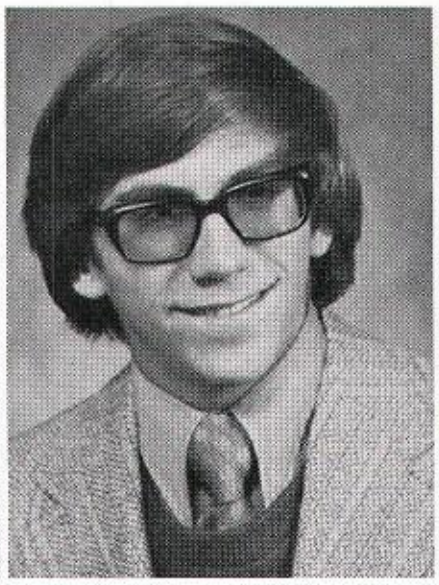

John Klien
Debbie Knauss
Gary Knoles
Bob Knudson

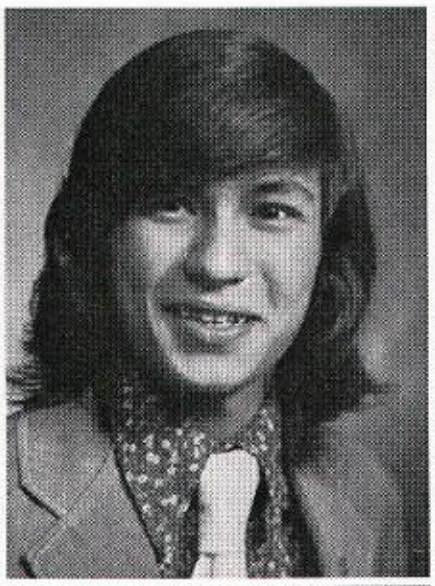

Eric Koenig
Alex Korzyk
Sharon Krough
Monica Krogseth

Cindy Lacock
Mike Lamb
John Lassey
Linda Laurich

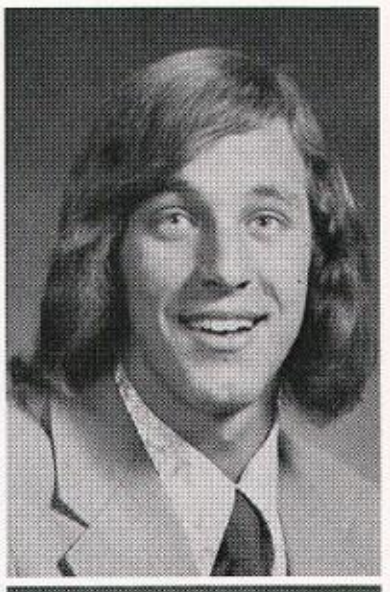

Norm Le Blanc
Jackie LeFrancois
Mart Leitze

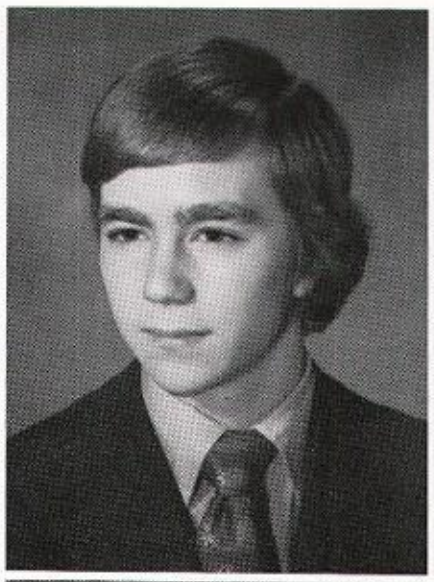

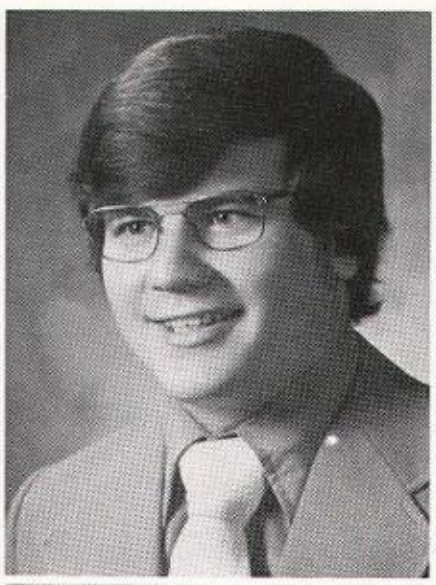

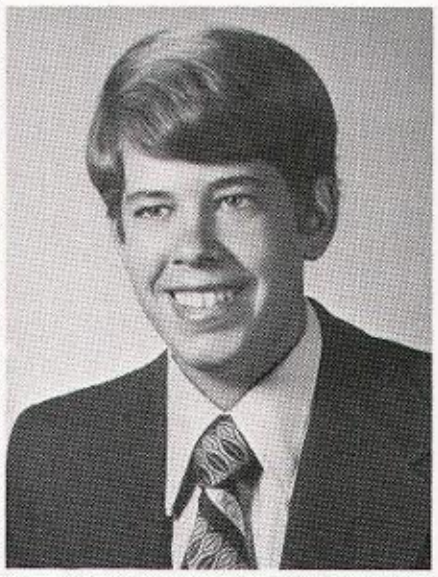

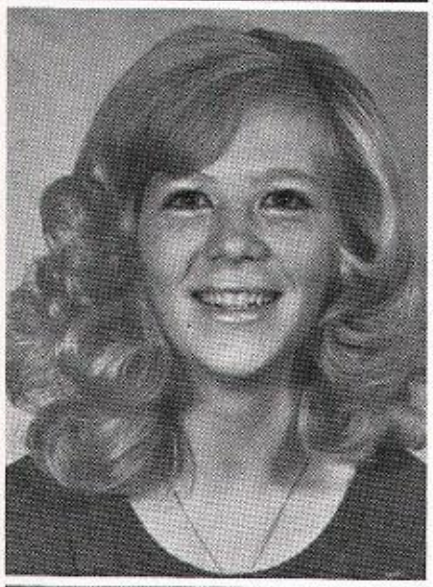

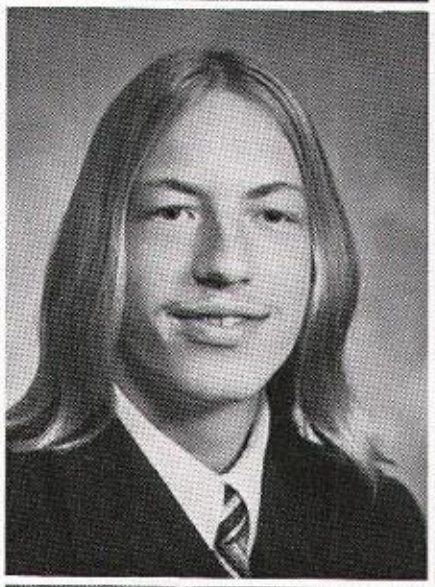

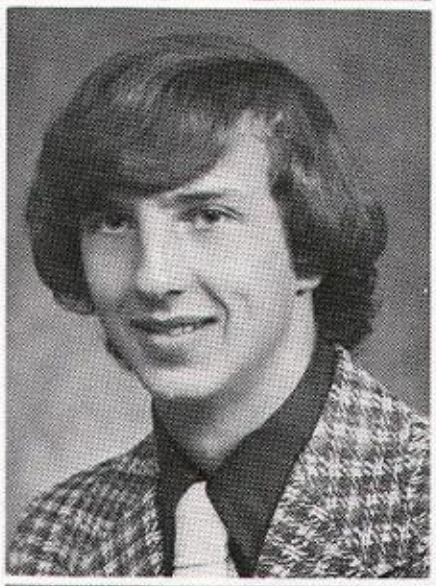

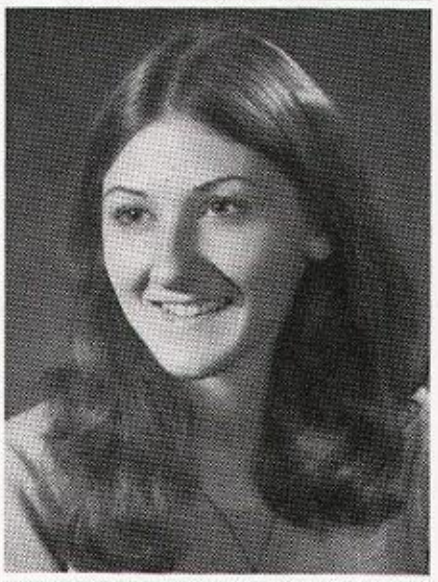

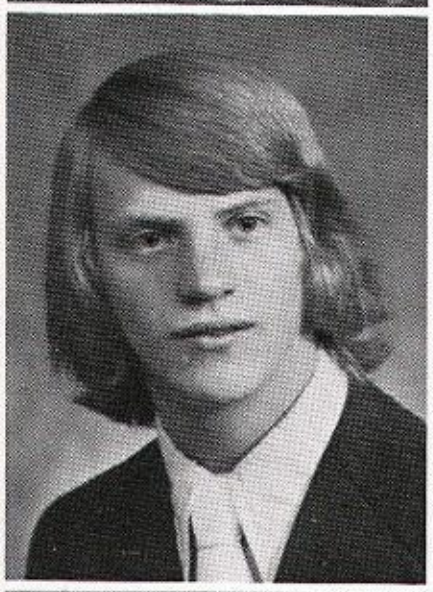

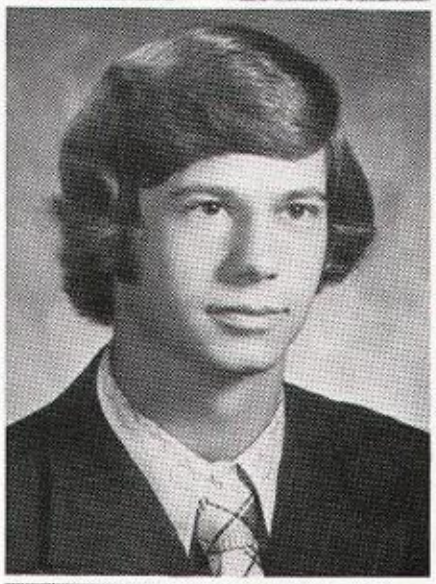

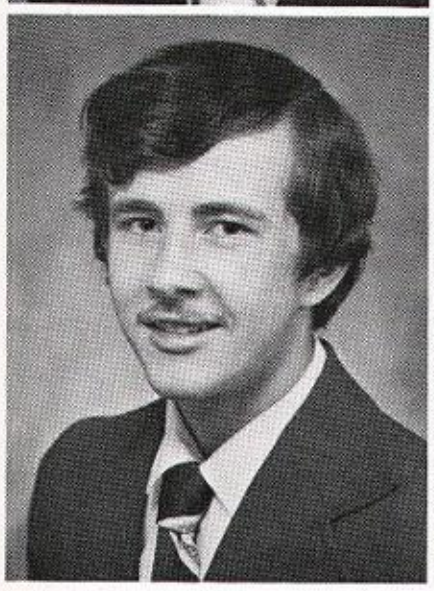

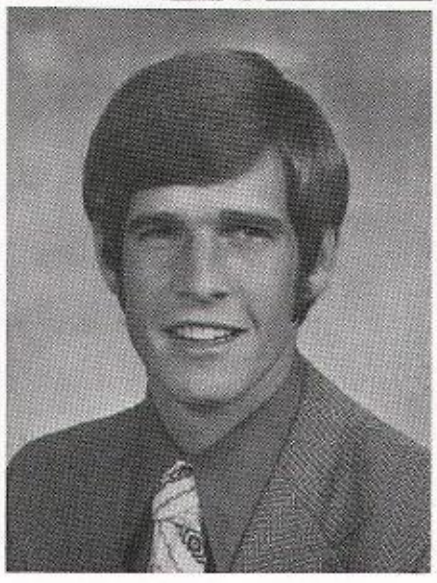

Bruce Martin
Doris Marchi
Beth Marier

Sharon Le Pard
Jan Leppell
Gary Lewis
Greg Lloyd

Chris Lobdell
Jim Lorentz
Gaby Luebcke
Laura Lundberg

Ed Mace
Clint Macy
Mike Malinak
Dan Malloy

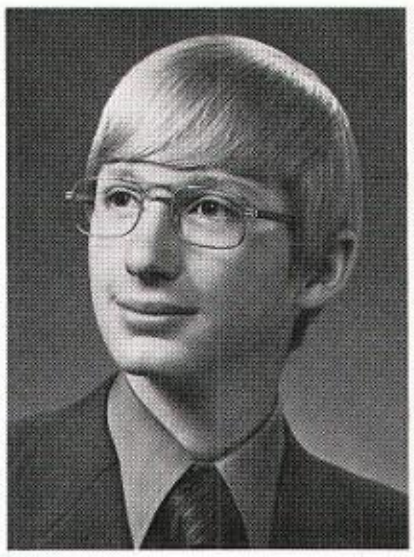

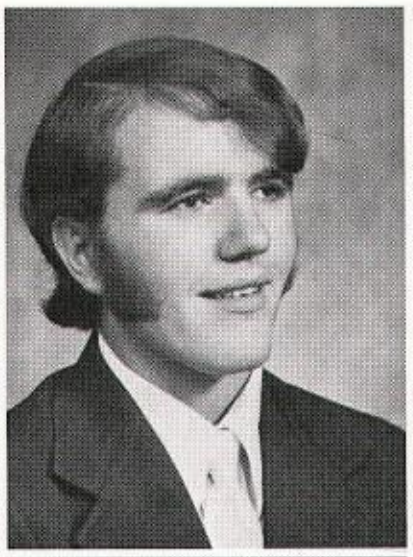

Dean Martin
Ron Marvin
Kevin Mauss

Mike McClarty

Beth McCormick

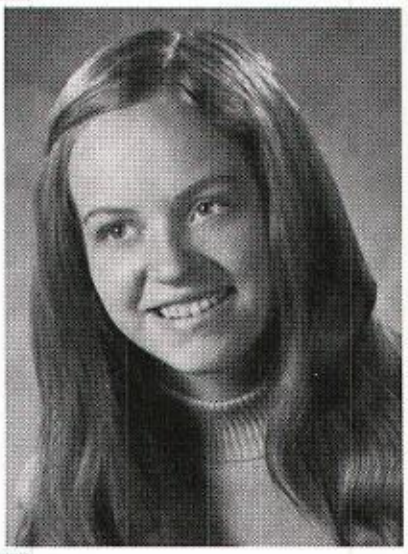

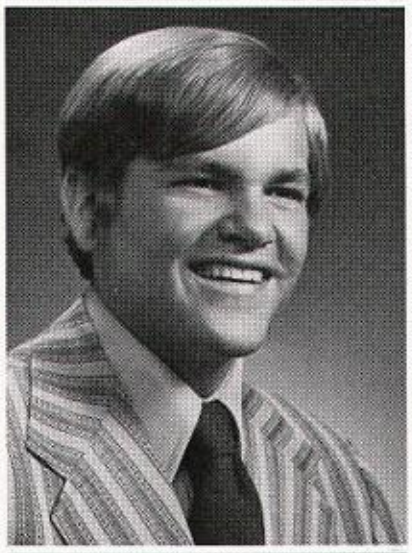

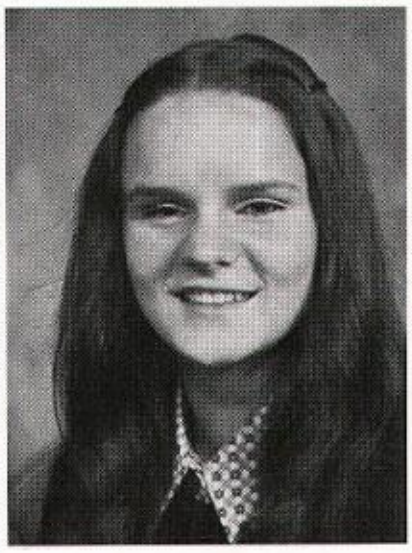

Jill McLellan
Paul McLeod
Leanne McLeslie

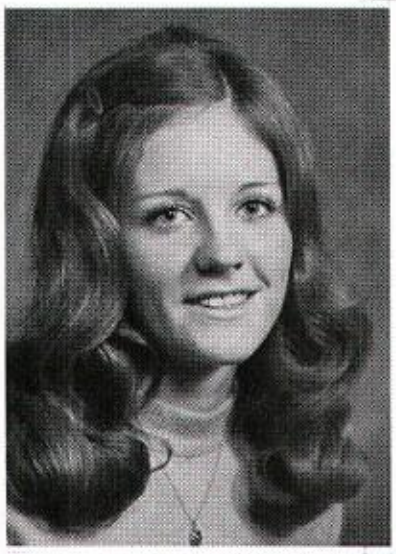

Vicki Melberg

Allison Merrill

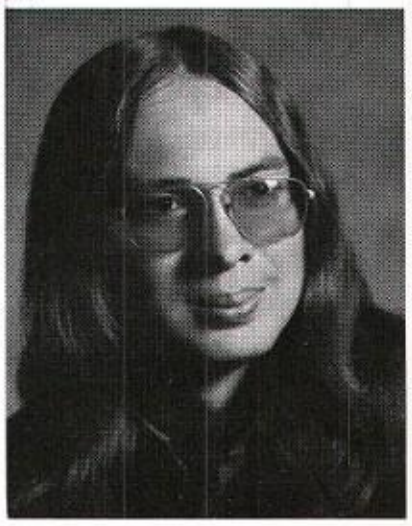

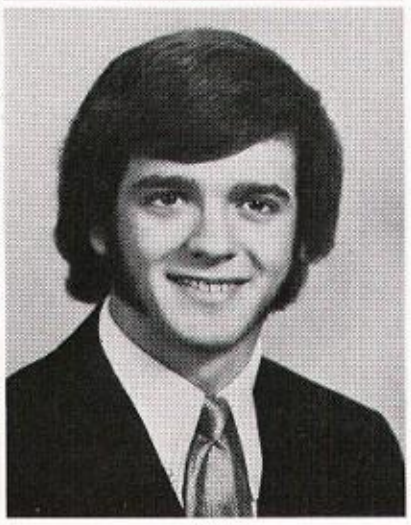

Bob Merritt
Tom Mertens
Robin Miller

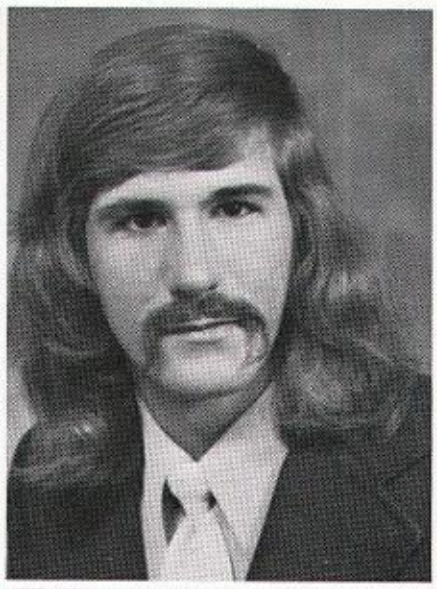

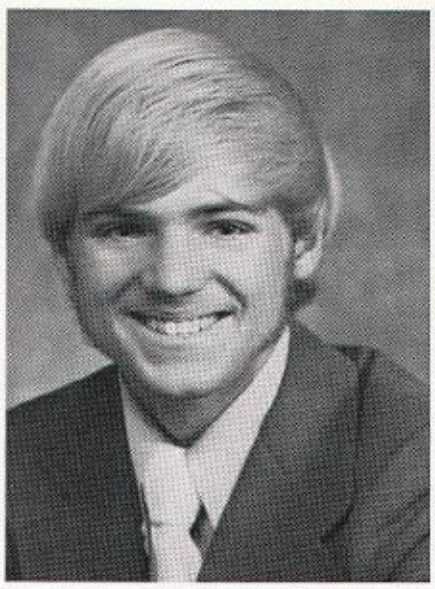

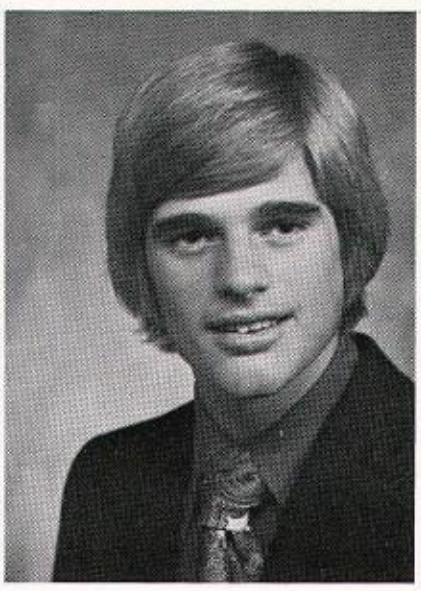

Barb Mills
Mike Mong
Dave Moore
Randie Moore

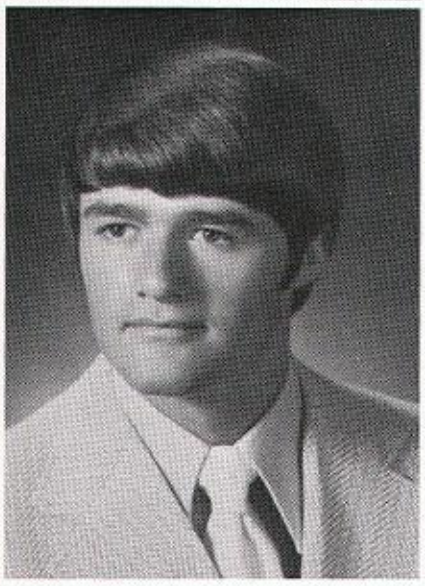

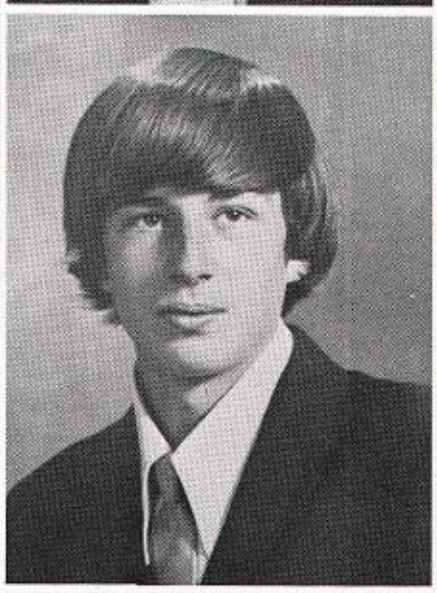

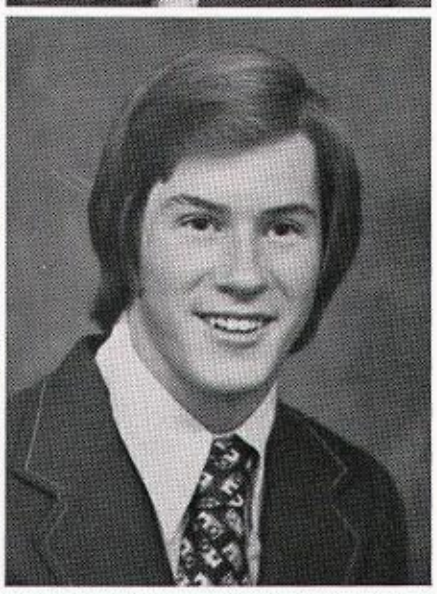

Geff Morphew
Donovan Morse
Lyle Moss

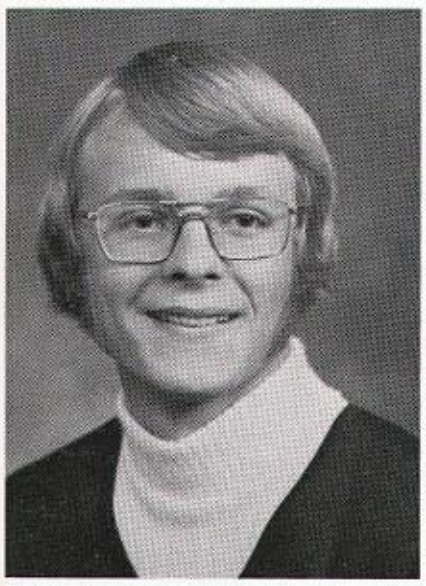

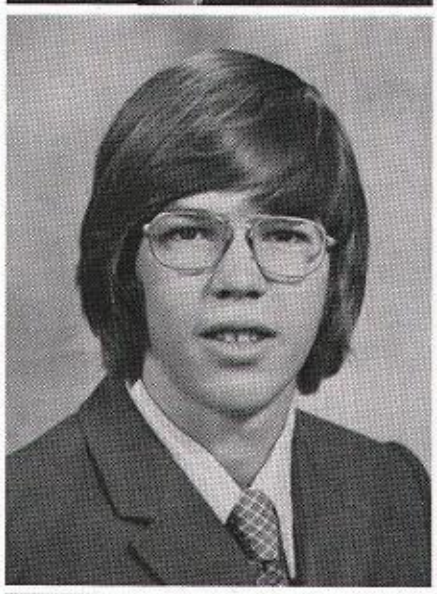

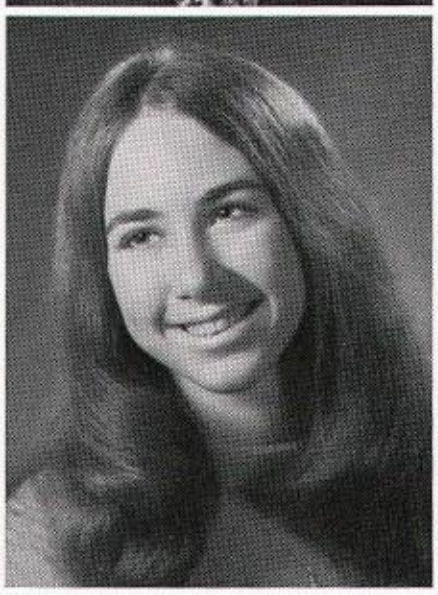

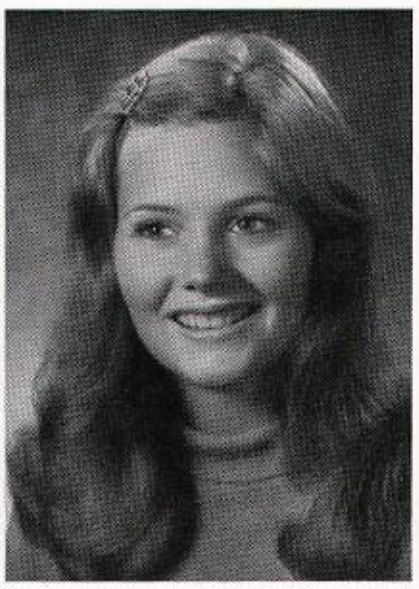

Kelly Nelson
Paul Norton
JoAnn Nunnelly
Julie Orahood

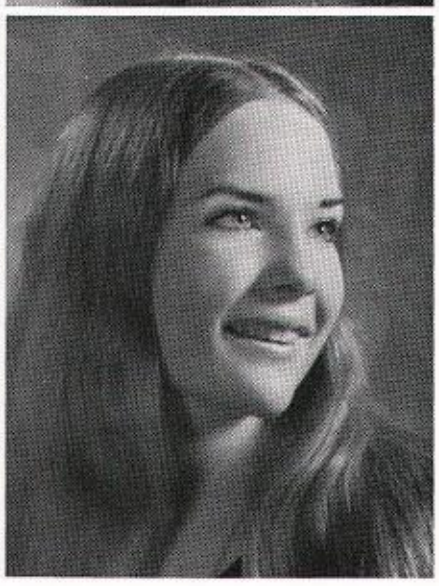

Sue Overholser
Cindy Owens
Debra Park

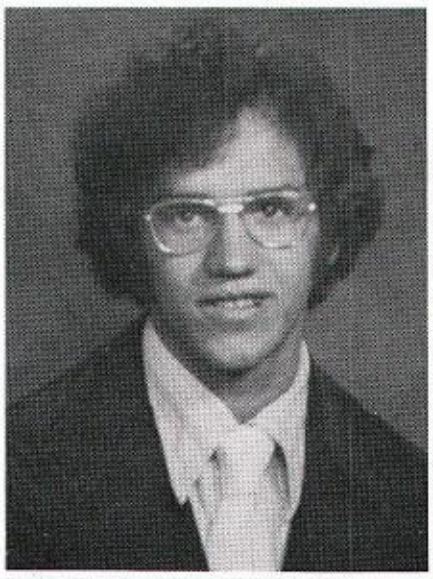

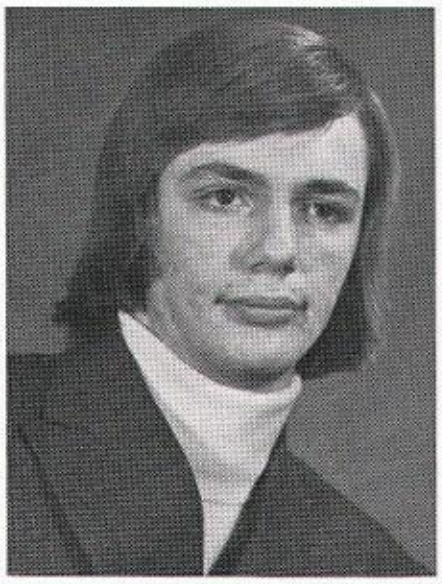

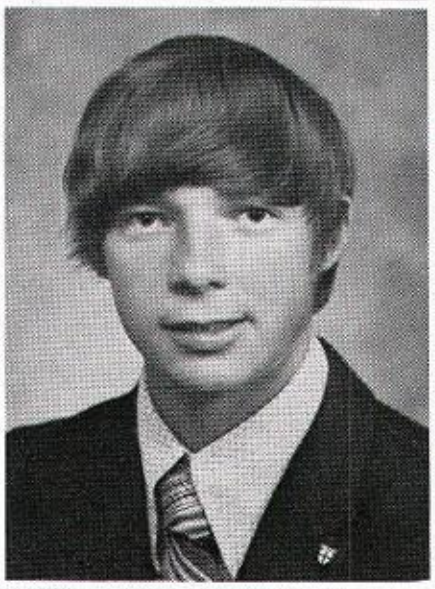

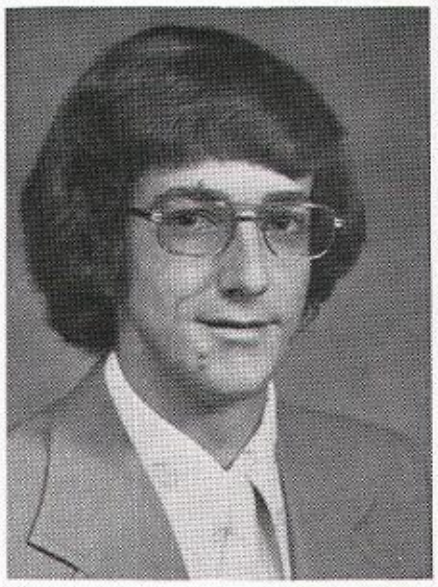

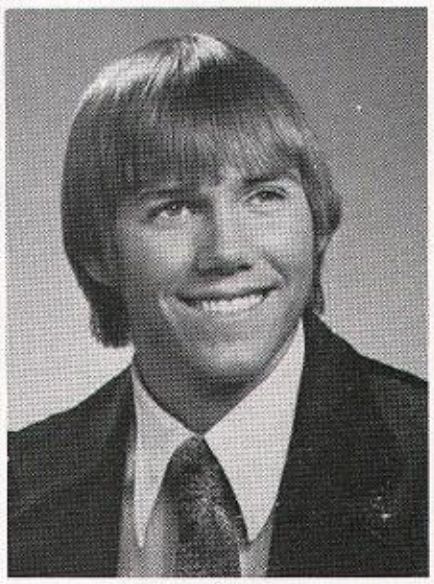

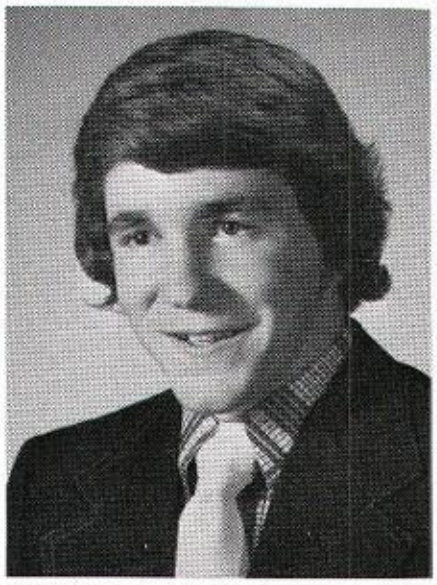

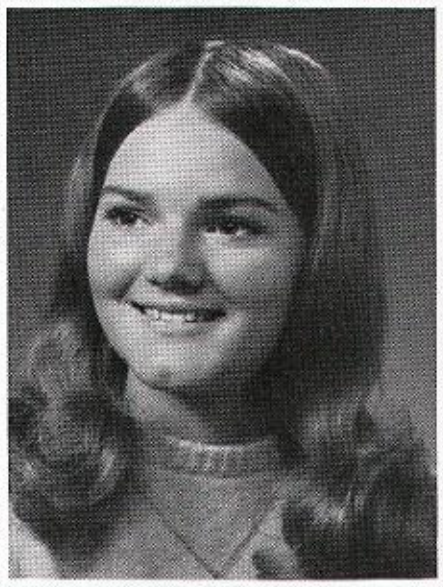

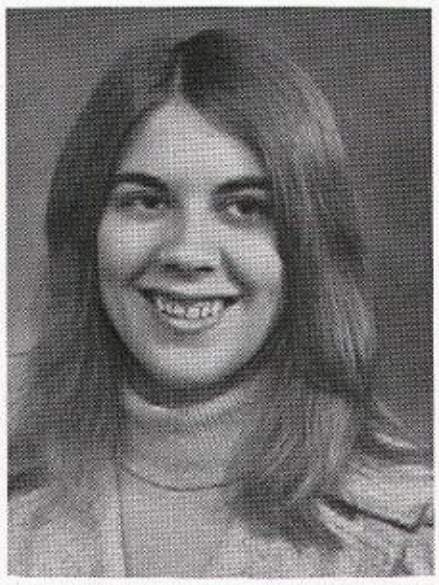

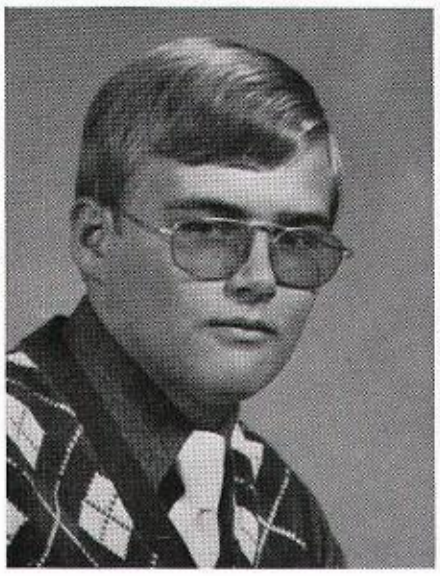

Duane Pangburn
Dave Parker
Will Parker
Genie Parrill

Jim Peachey
Linda Pearson
Cindy Pennington
Larry Peterson

Pam Perry
Stan Perry
Barb Peters
Bruce Peterson

Karen Pfau
Rick Phillips
Tina Pierce
Rhonda Plummer

John Polignoni

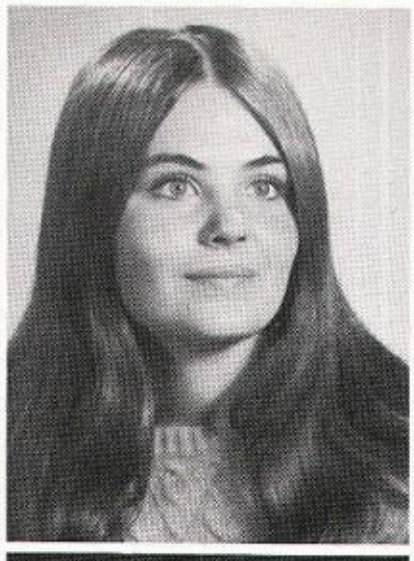

Sue Pollock

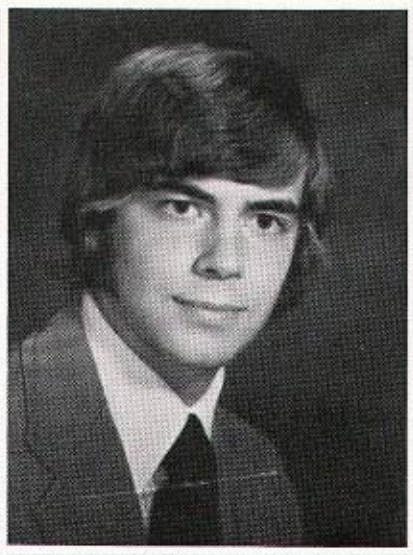

Bruce Porter

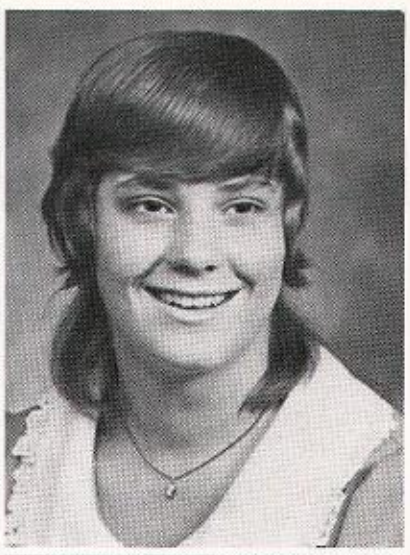

Debbie Porter

Linda Porter

Sue Pring

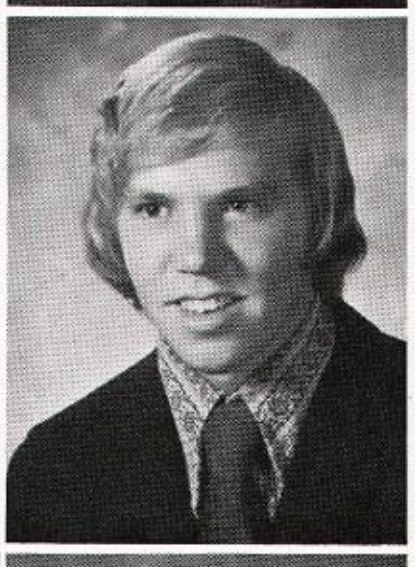

Kim Proctor

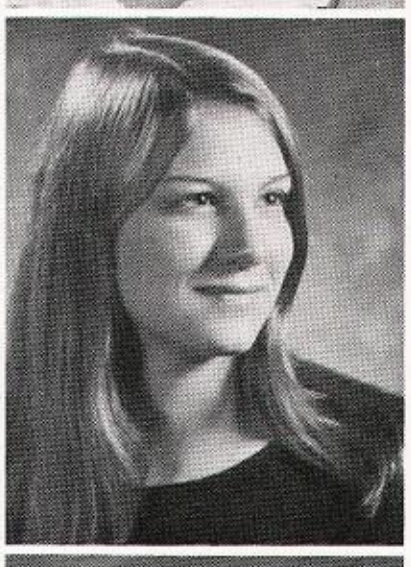

Vicki Putnam

Jim Queen

Darcy Quinton

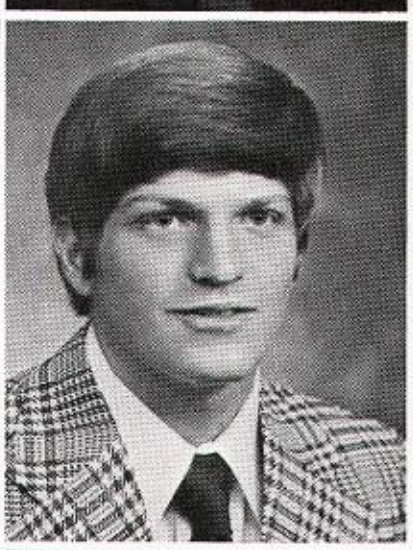

John Ratliff

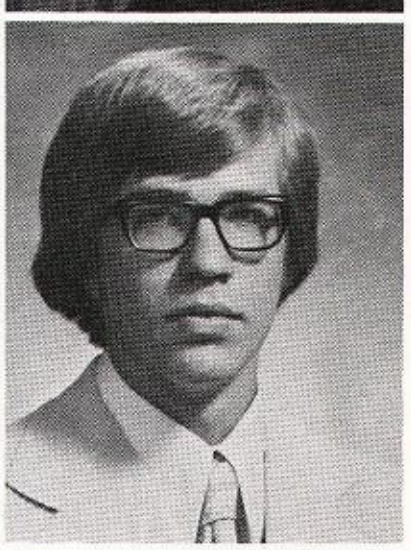

Dean Rowden

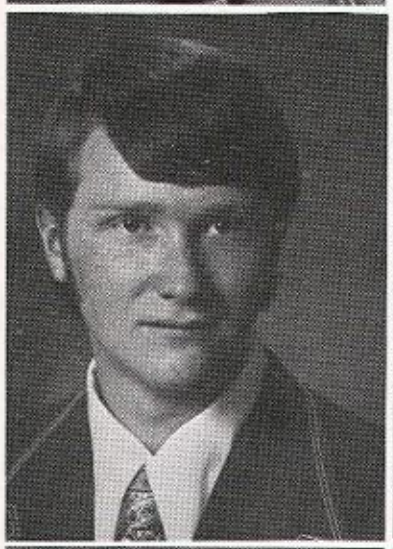

Richard Ray

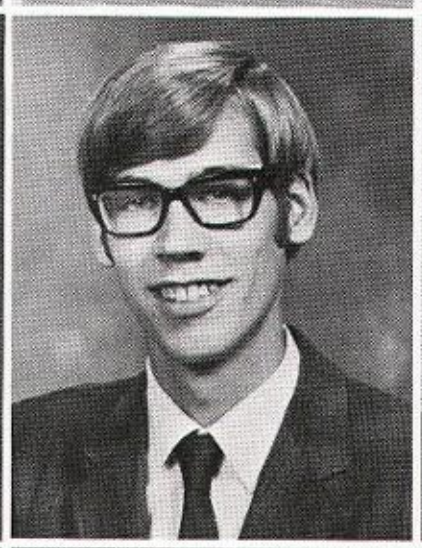

Ray Reed

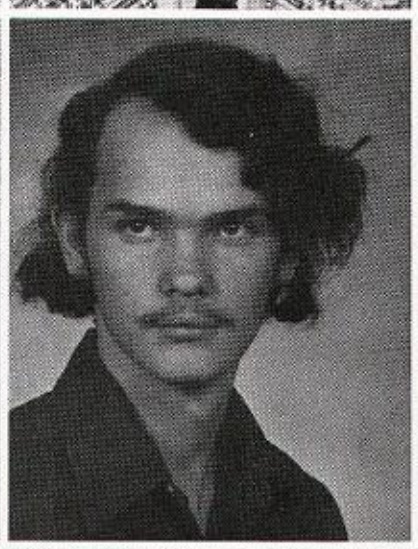

Paul Reeves

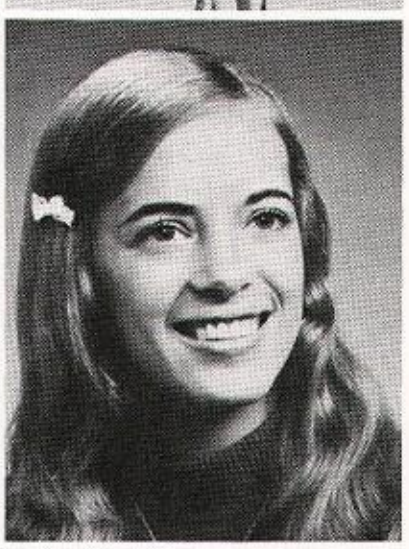

Sharon Regan

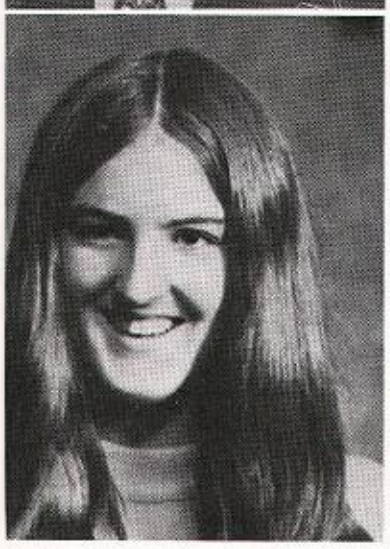

Shelly Reidt

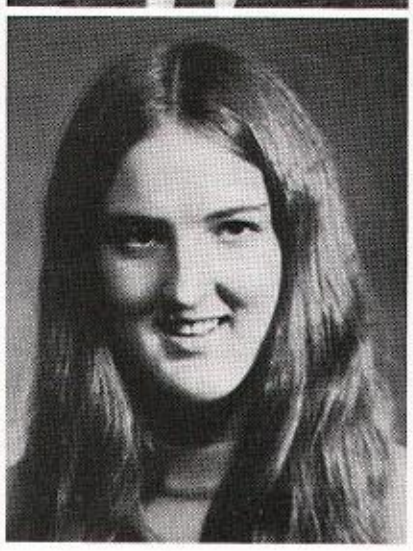

Sherry Reidt

Linette Reilly

Bill Rice

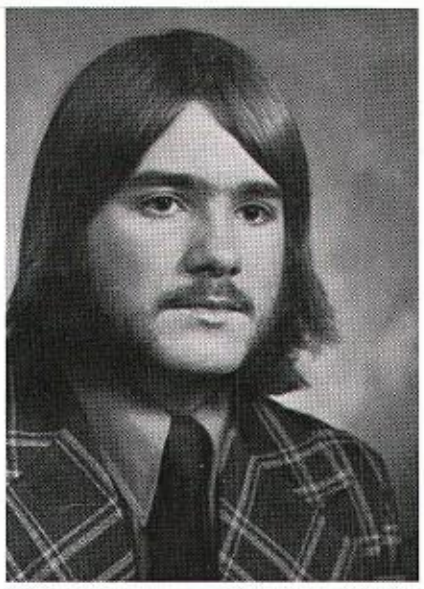

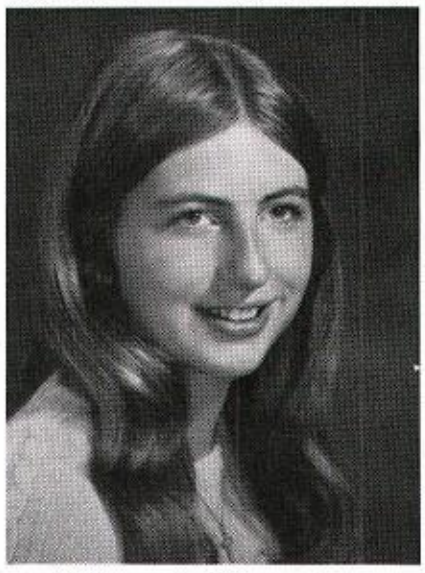

Keith Rice
Teresa Rice

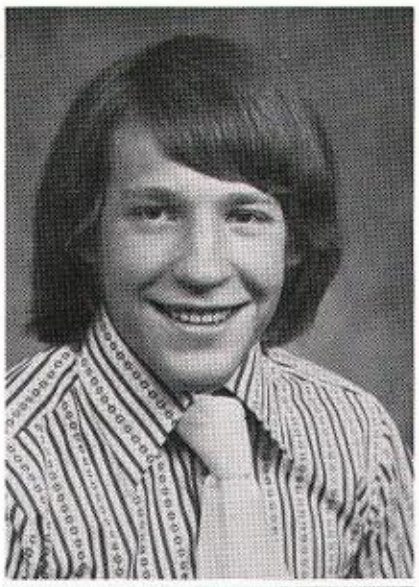

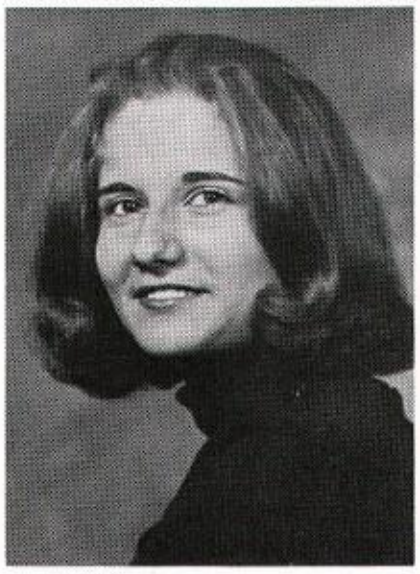

Dean Roberts
Karen Roberts

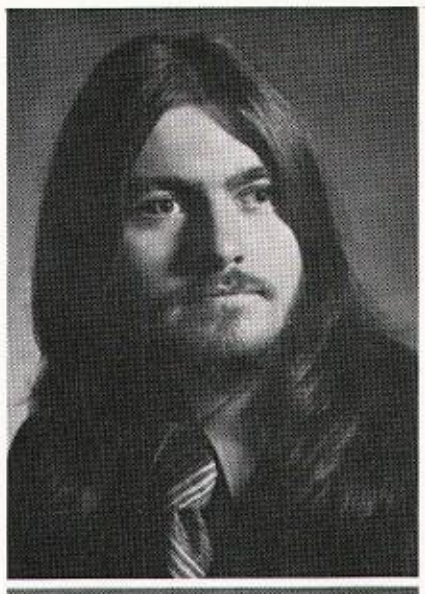

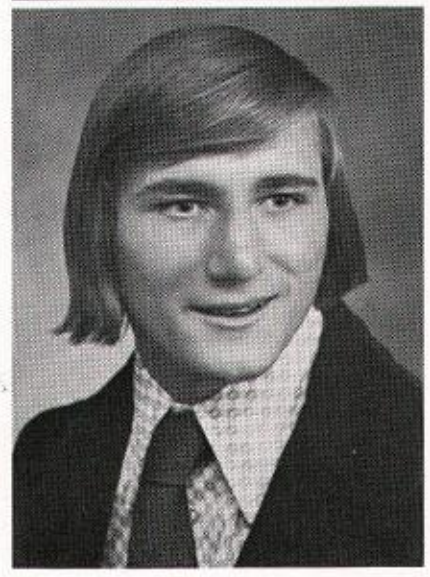

Mike Rooks
Jim Rosenthal

Ken Rison
Lori Ritchie

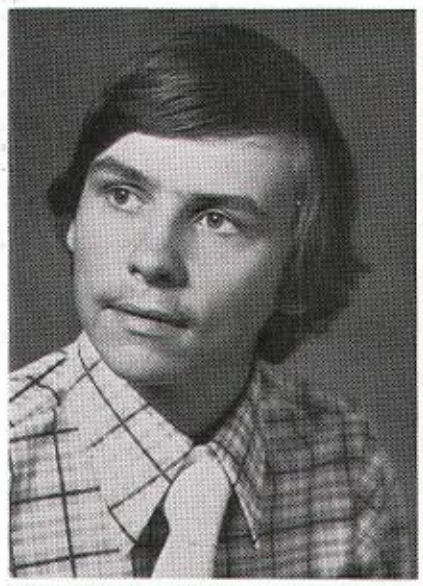

Melissa Rogers
John Rolph

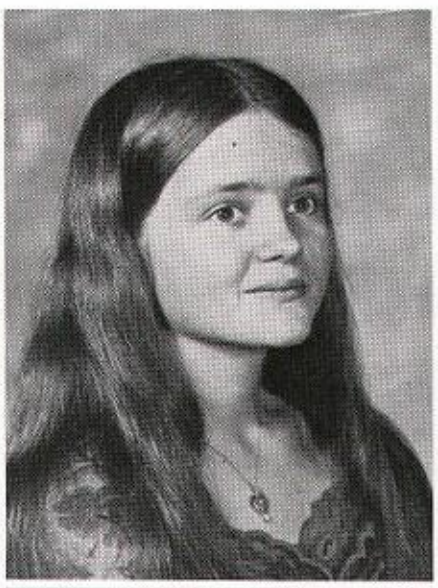

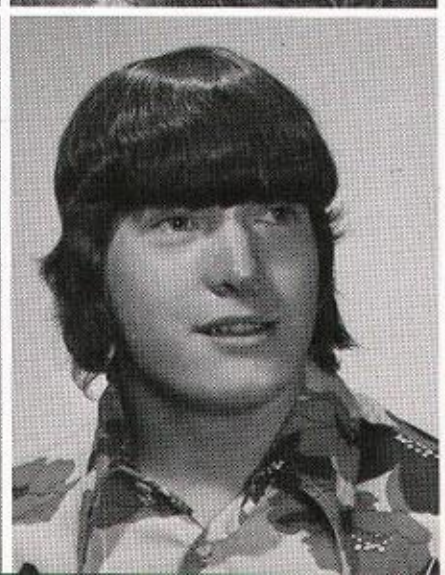

Angie Roma
Barb Roma

John Rumpeltes
Molly Ryan

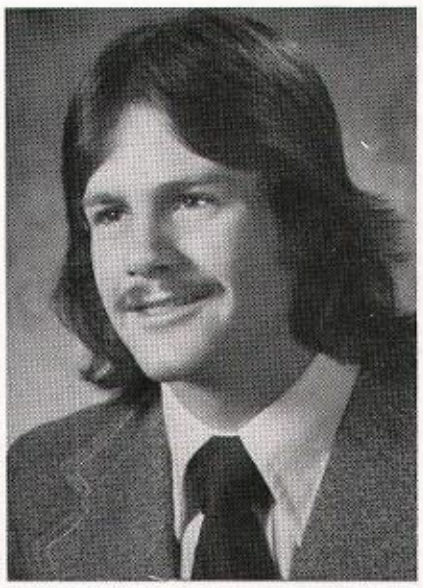

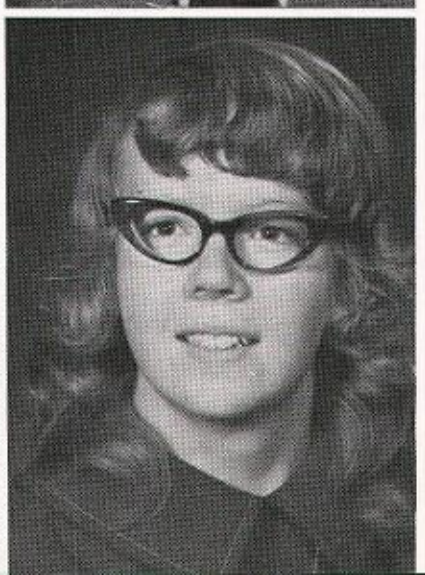

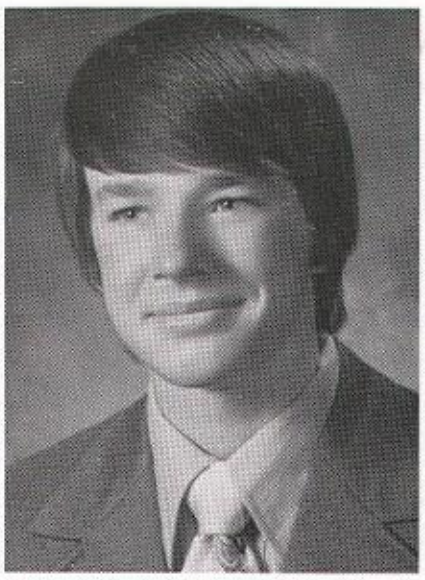

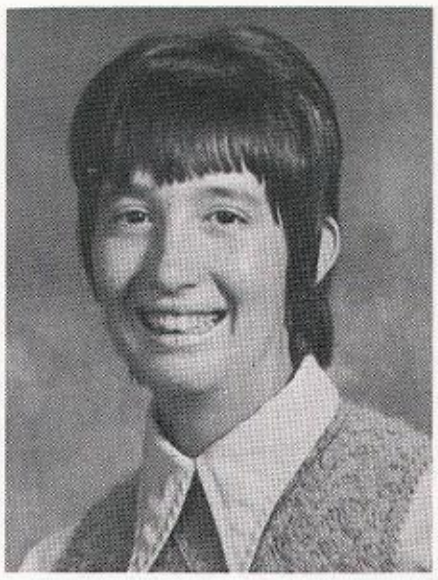

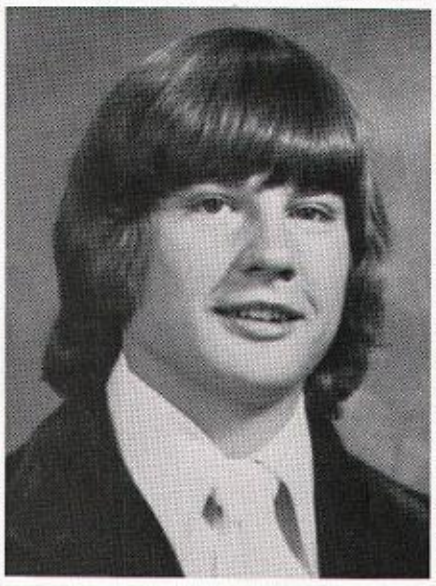

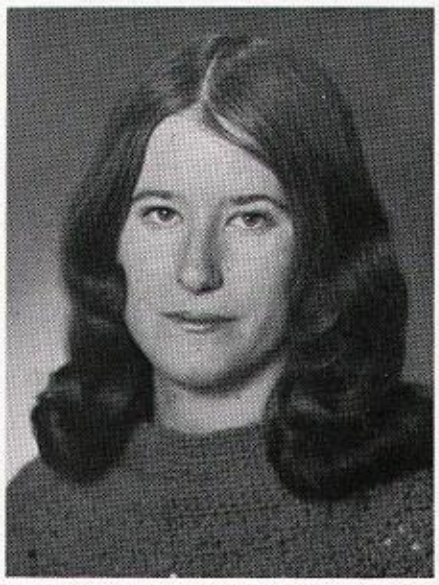

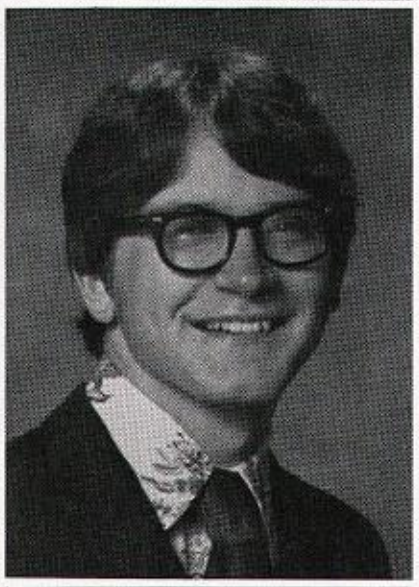

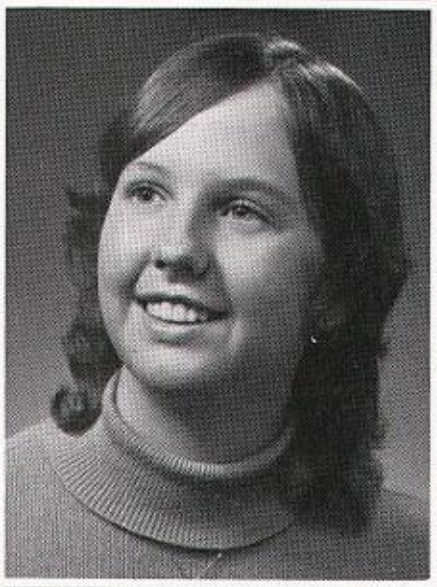

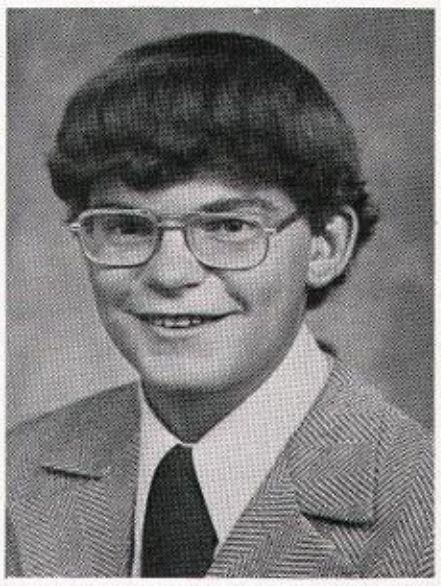

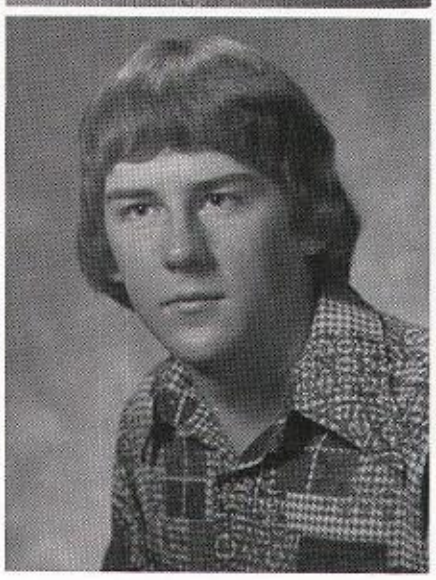

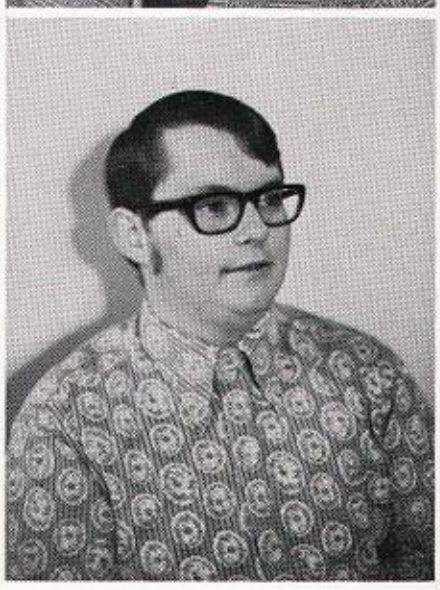

Chris Sackmaster
Rick Schmaltz
Nina Schmitt
Audrey Schultz

Denise Schultz
Kurt Schwahn
Diane Severin
Alvin Severson

Teresa Sexton
Colleen Shriver
Terry Sieglock
Jim Shields

Karen Siewert
Roger Slemmer
Billie Slick
Janis Smith

Meghan Smith
Dale Smythe
Shellee Spragg

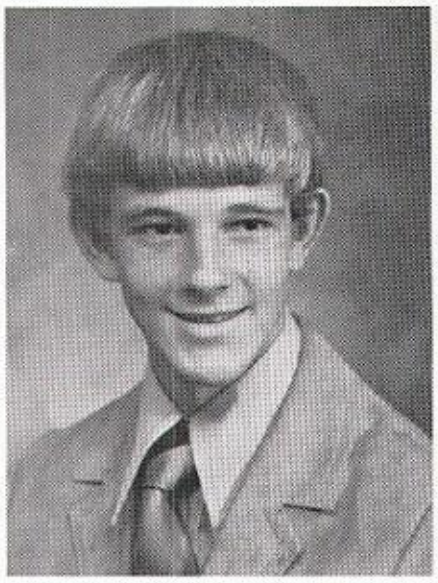

Randy Steck
Debbie Stanford
Mark Stephens
Stan Stordock

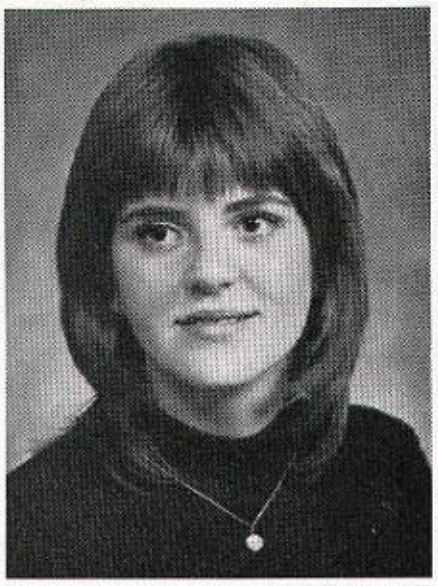

Sally Storms
Denise Straub
Neil Strauss
Debbie Stokke

Chris Sumner
Cheryl Taff
Ellen Taylor
Marcia Taylor

Melissa Terpko
Steve Thieman
Debbie Thompson

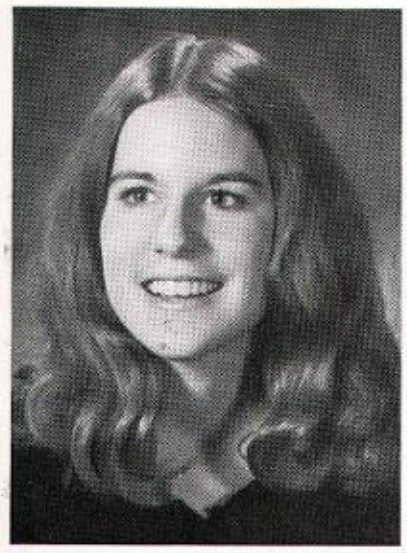

Jan Thompson

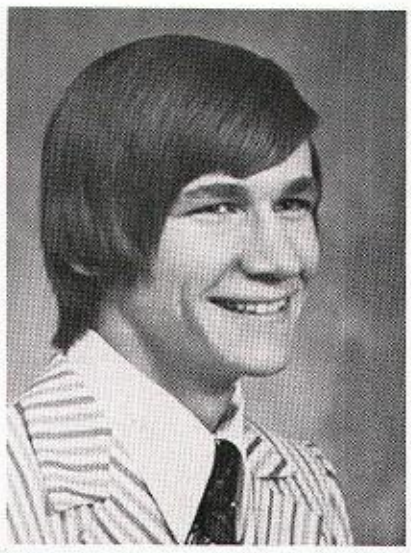

Tim Tibbals

Debbie Tiffany

Mary Tiffany

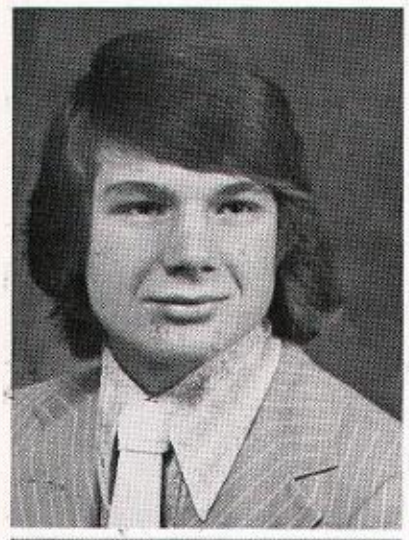

Larry Trescott

Terri Trosper

Michelle Tschetter

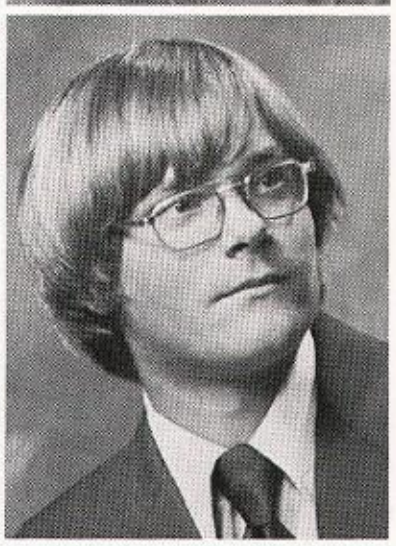

Jeff Tuchek

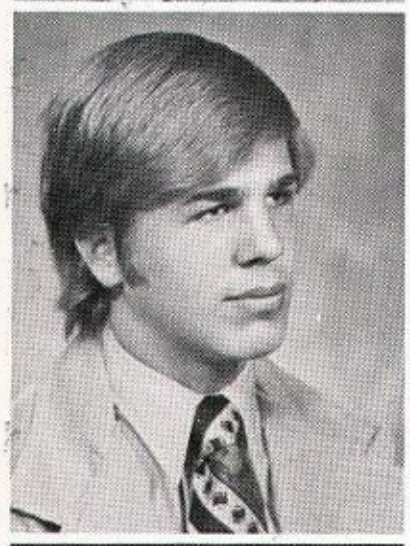

Rob Turner

Terri Turner

Valerie Turner

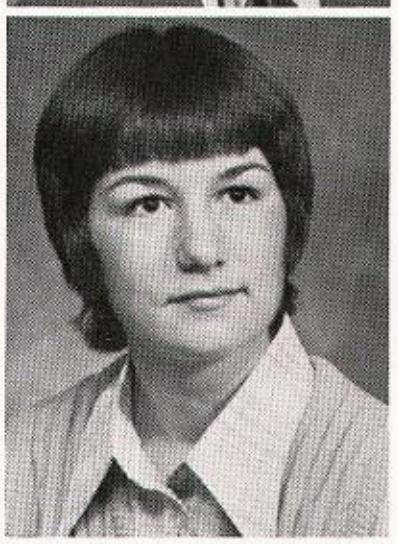

Robin Tutton

Diane Vanvalkinberg

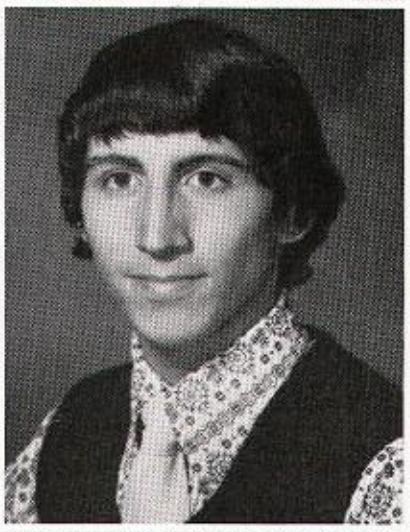

Rob Villalobos

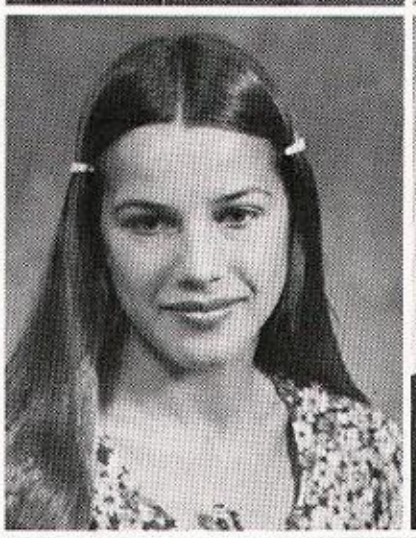

Julie Vonderahe

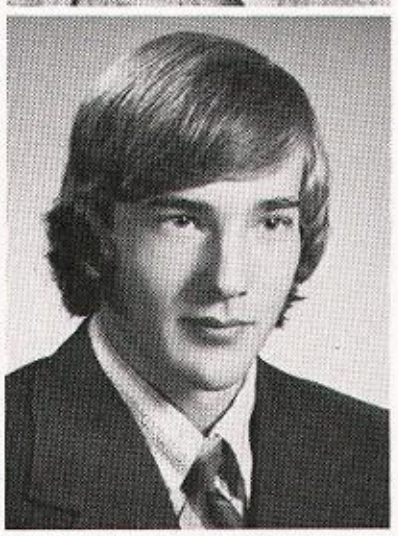

Dal Vordahl

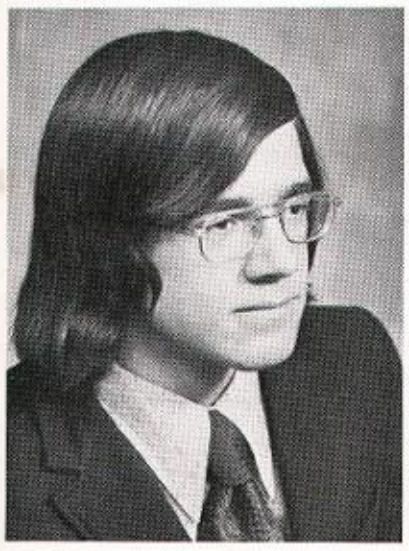

Rick Wagner

Kim Walker

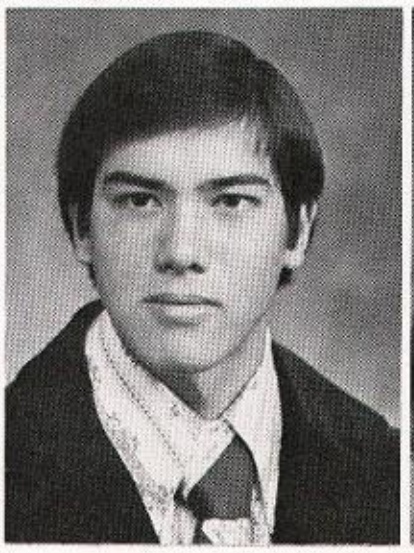

Steve Walker

Colleen Wallace

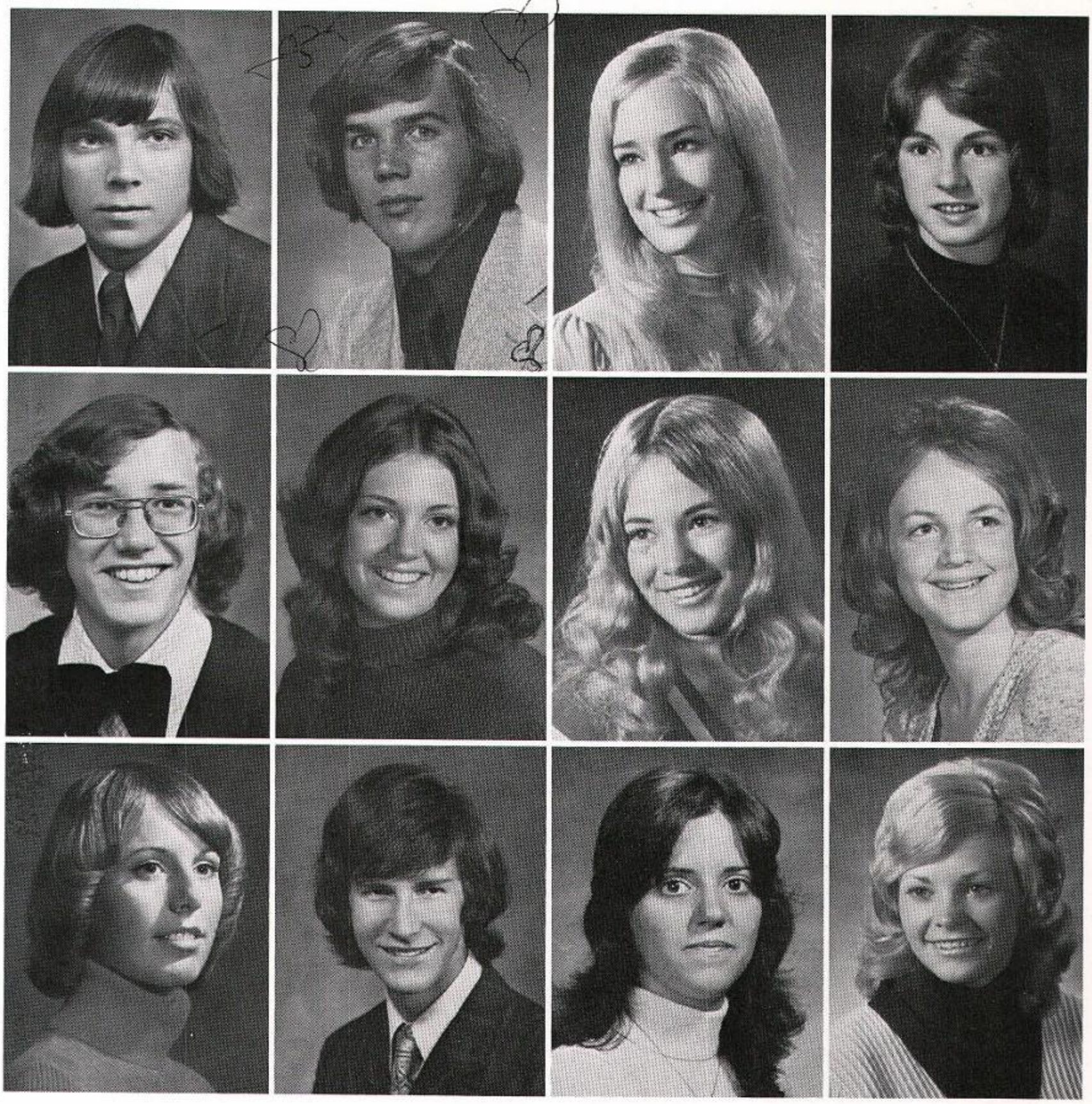

Dave Watkins
Pat Warner
Gina Watson

Mike Wenberg
Peggy Wenz
Ted Wheeler

Shelley White
Mary Whitney
Karen Wigen

Lori Williams
Donna Wilson
Lora Lee Wise

Pat Watson

Cindy White

Karen Wilcox

Tom Witt

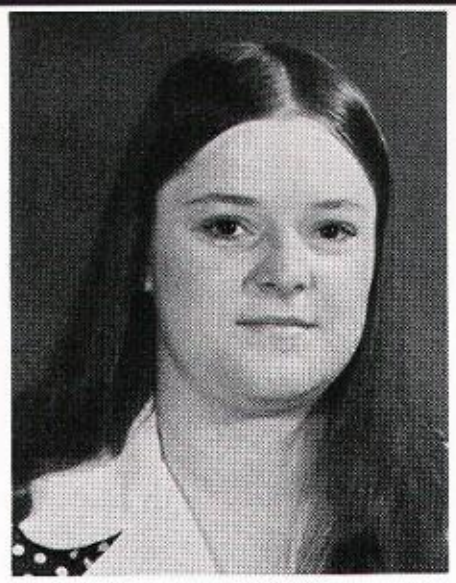

Lorrie Ellingson

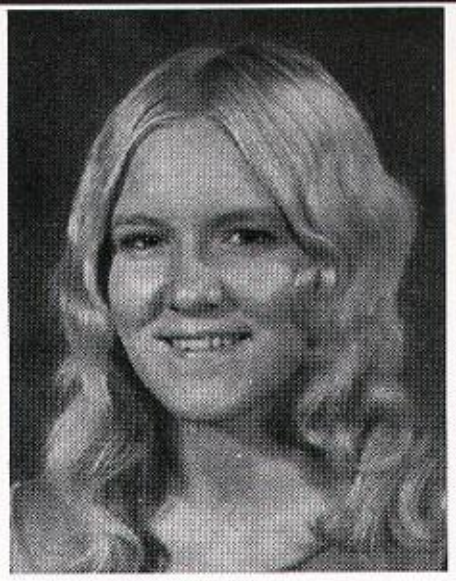

Diane French

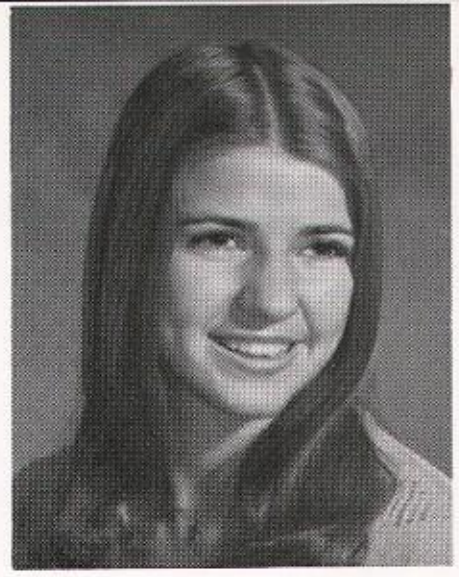

Karen Jensen

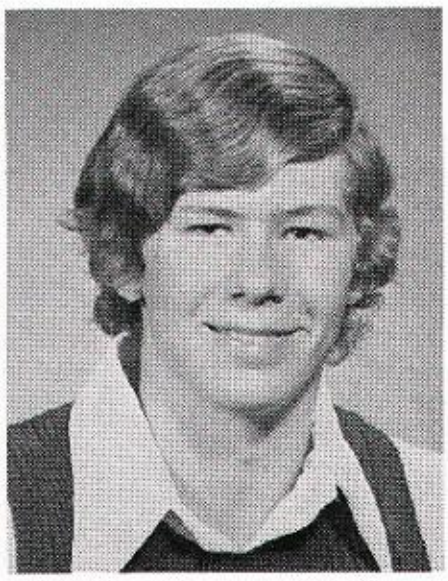

Kelly Kohler

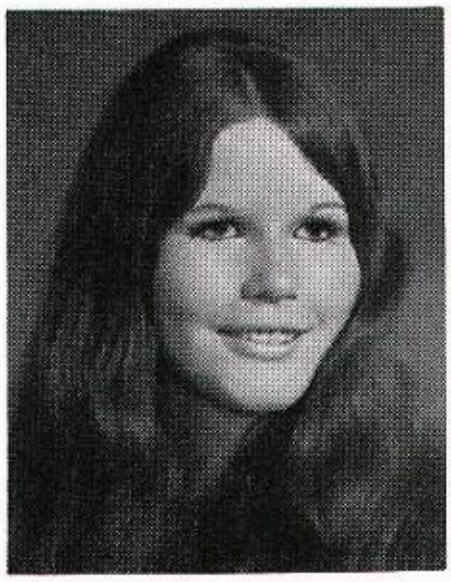

Joanne Richardson

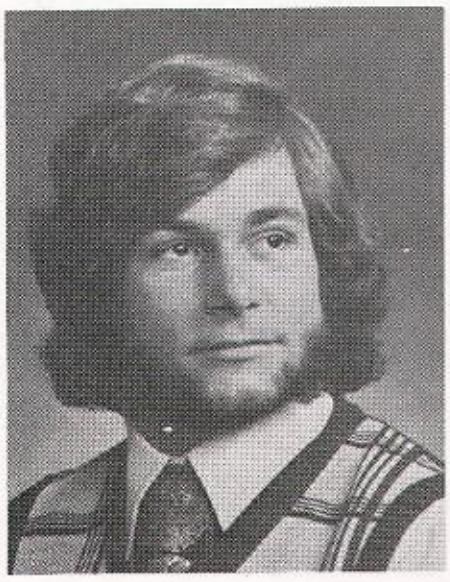

Doug Taes

Sharon Wood

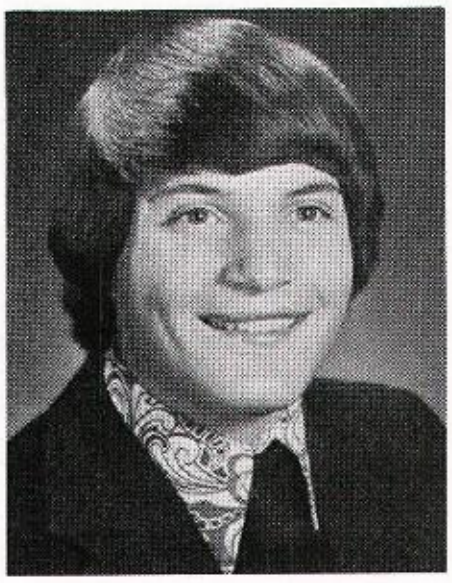

Shawn Wright

Jackie Zeiger

Pictures unavailable for the following:

Eric Adamieta
Bill Foreman
Scott Frazier
Karen Gossling
Bob Hanks
Matt Huntley
Ona Johnson
Neil McCuddin
Mike Olsen
Steve Redding
Ken Wentz
Mike Wolfe
Paula Woodward

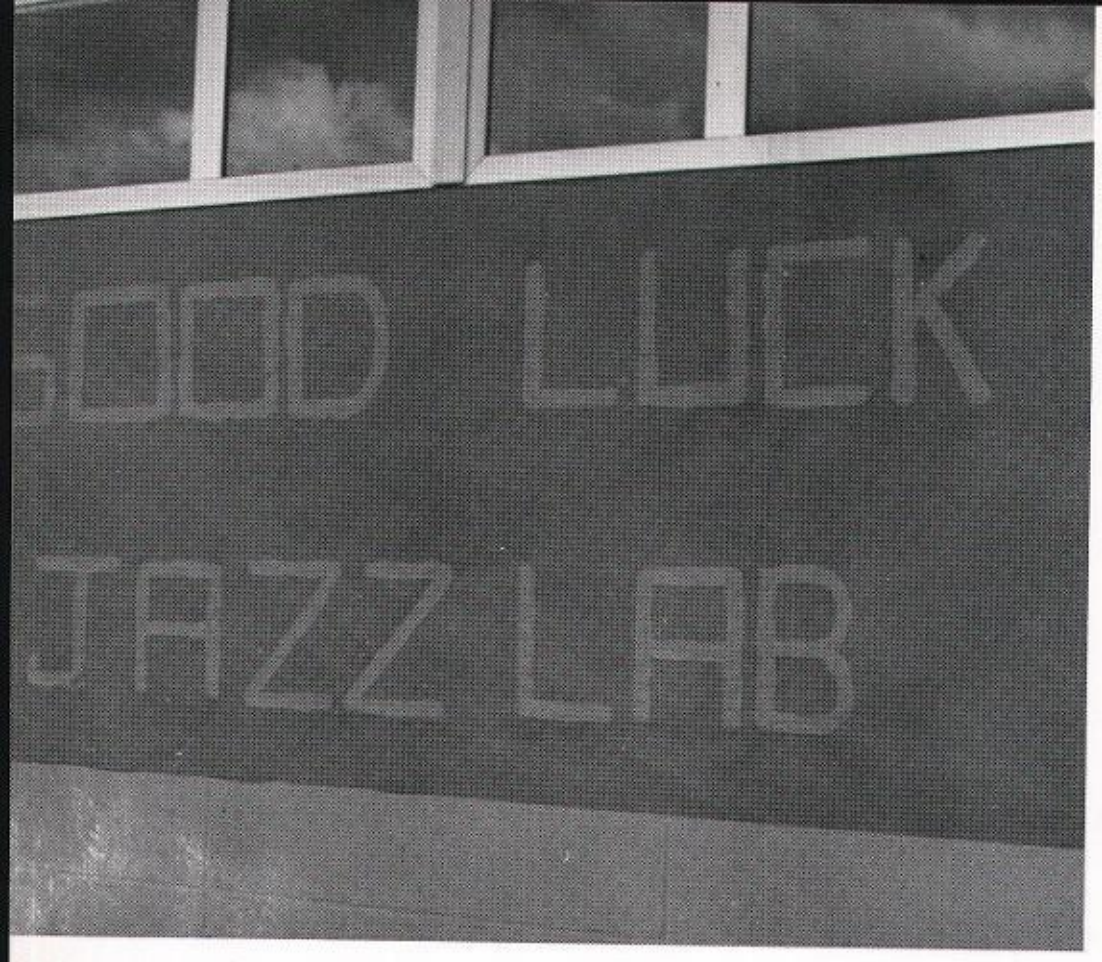

Jazz Lab - On to L.A.

On the morning of March 7, after much hard work and hours of devotion by our students and people in our community, the University High School Jazz Lab Band left for the Jazz Festival at Orange County, Los Angeles, California.

The support of our area made this festival a success, not only for those participating but for those who waited patiently at home.

An invitational festival, it was a first-time event for our jazz lab and the many talents of our students were made known to others.

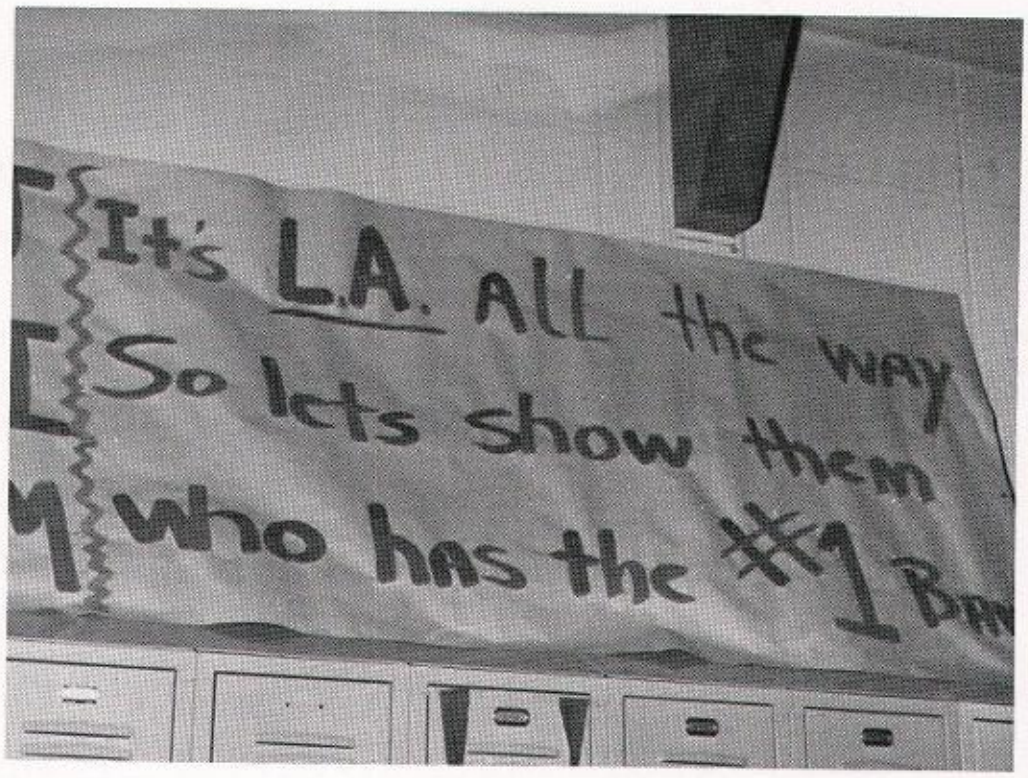

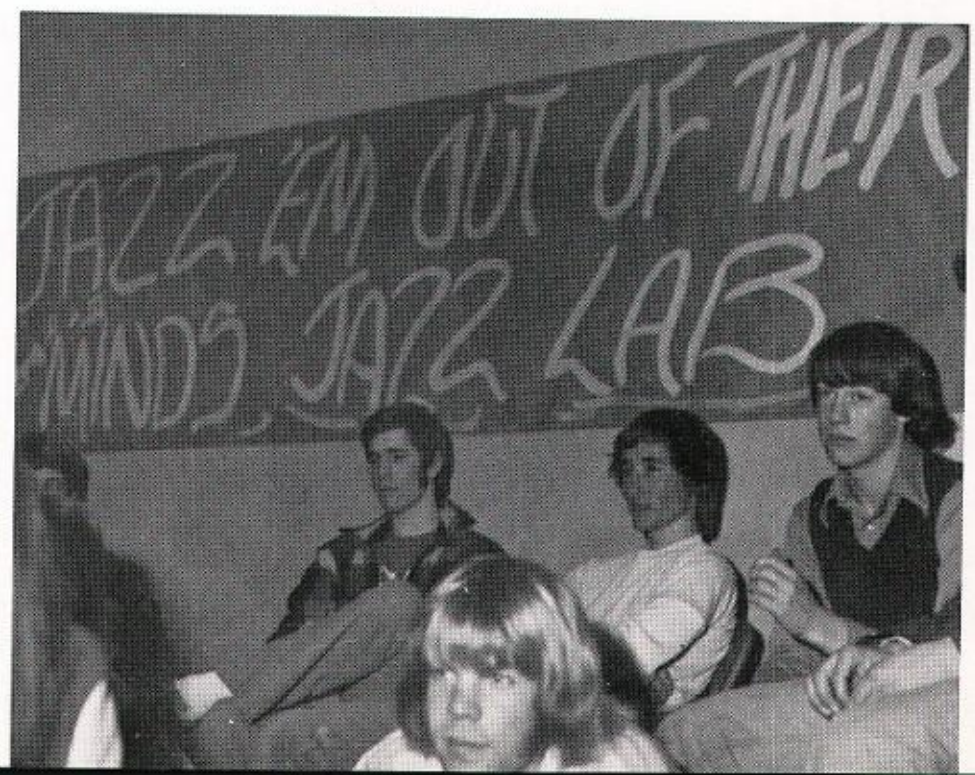

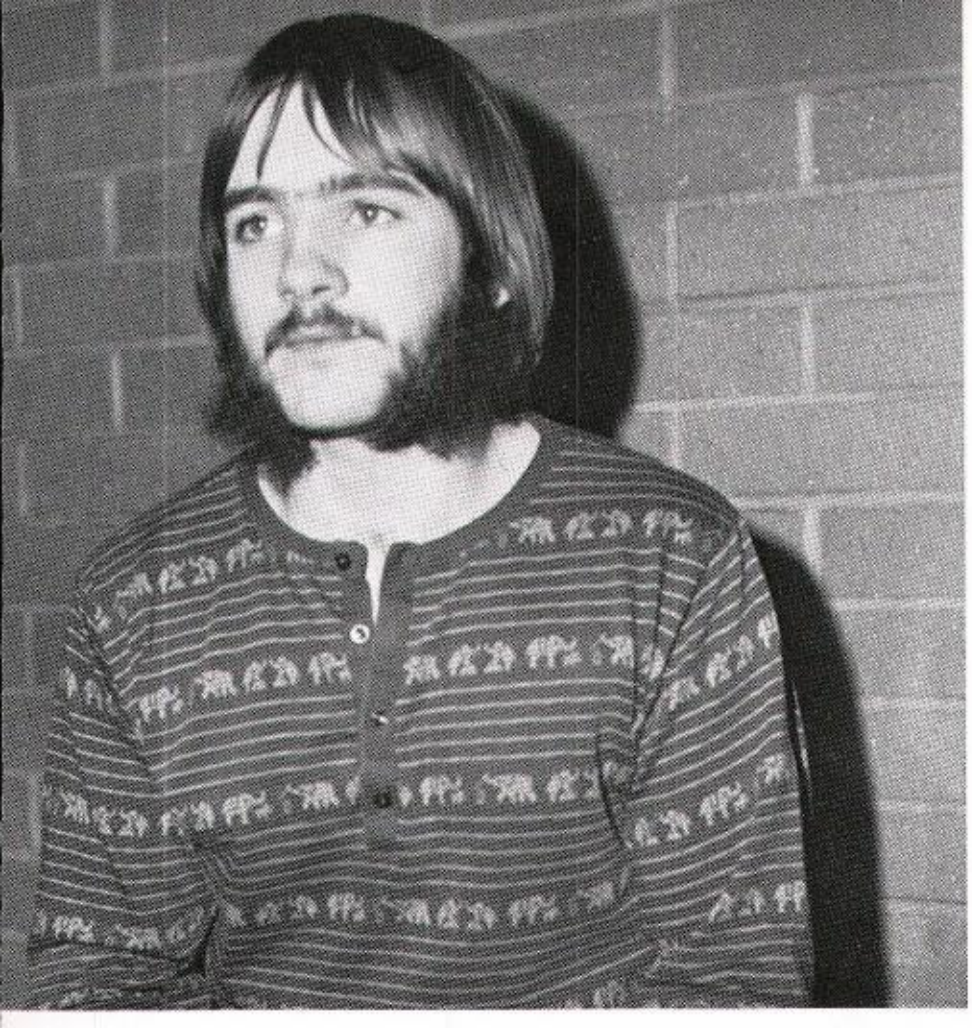

Keith Rice

N.M.S.Q.T. Finalists

Allison Merrill

Randy Steck

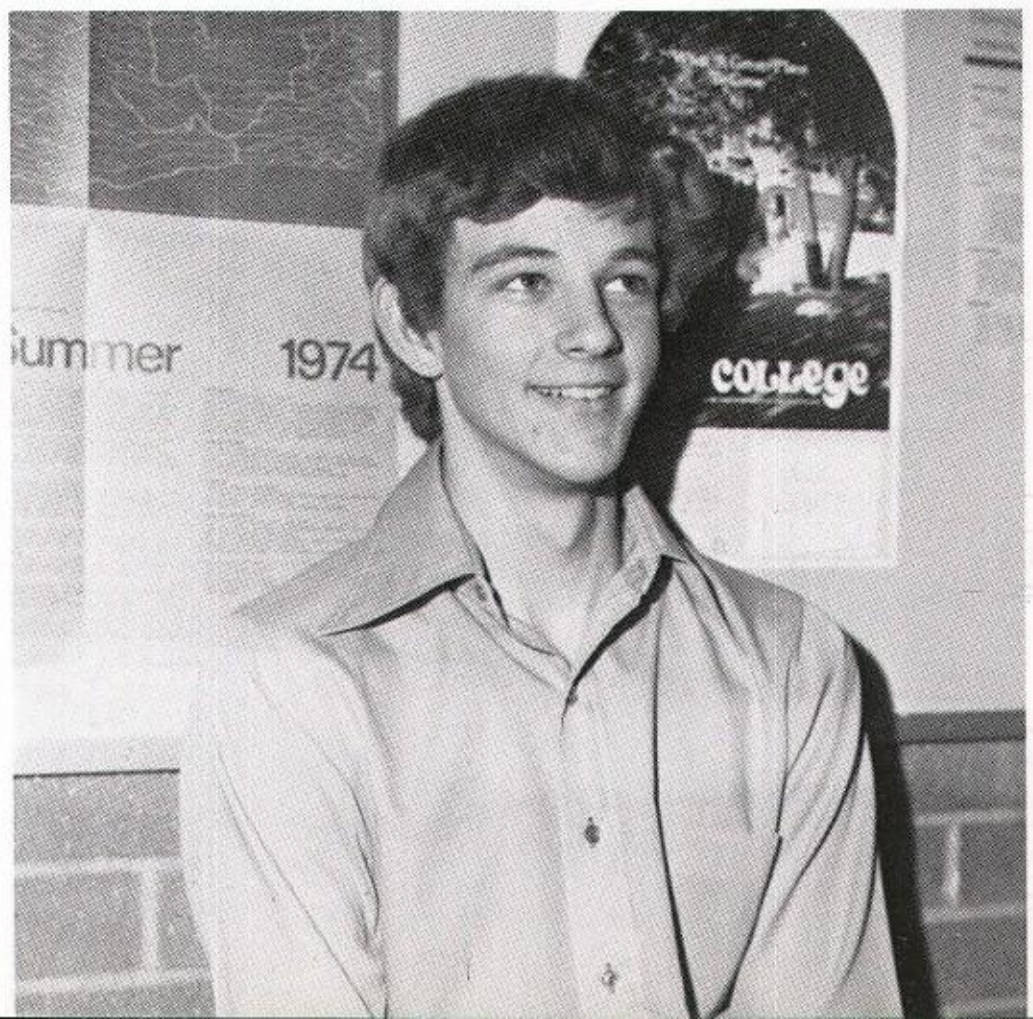

Marla,

I can't believe it's such a small world. After last summer I didn't think I'd see you again. That last day at U-H when I saw you I almost cked. Oh well, I'm glad you moved here. Good luck next year and always and I'll be seeing you at drum lessons etc.

Love,
Corky

Hi Marla-
you know, for
someone who went to
U-Hi nearly an entire year,
then come to our fantastic
c.v., you've got class thats hard
to come by! But, I guess it's only
the neatest people who finally realise
c.v. is really #1. Our stay together in
Mt. Vernon was certainly more fun & exciting
staying with someone new to me so I could
delve into your private thoughts. I am very nosey
about peoples most inner feelings & thoughts you know.
But what would life be if we were all computers? I
would be NUTS because I care to much about
people's inside world. I suppose by know your
wondering if I am a musician or novelist. I get
carried away with folks I really dig. Give me a
ring this summer 'cause my brother built me a new
ten-speed but no one in my neighborhood has bikes.
I really appreaciate you trusting me to take you annual
home when we hardly know each other! ALSO.....
thank you for staying with a real nut like me in
Mt. Vernon. Your a great person Marla, and I hope
to have your friendship many many years
to come.

Love
Nancy Plowman
(N.912 Verder
926-0241)

Juniors

Marla,
Sorry I didn't get to know you very well, but maybe next year. It was fun in P.E. this summer.
Have a fantastic summer!
Love,
Nancy Rauleau

Joe Altmaier
Barb Anderson
Dean Anderson
Denise Anderson

DeeJay Askey
Marlene Badgley
Doug Baker
Rick Bailey

Judy Barnes
Mike Barrett
Tom Barth
Kevin Beck

Jody Beechinor
Greg Benner
Jan Billings
Cheryl Black

Jim Bjorklund
Tim Bladek
Debbie Boardman
Julie Bostrup

Terri Bowles
Sue Boyd
Werner Brandl
Kari Brandvold

Jeremy Brown
Joanne Brown
Terry Brown
Jackie Buck

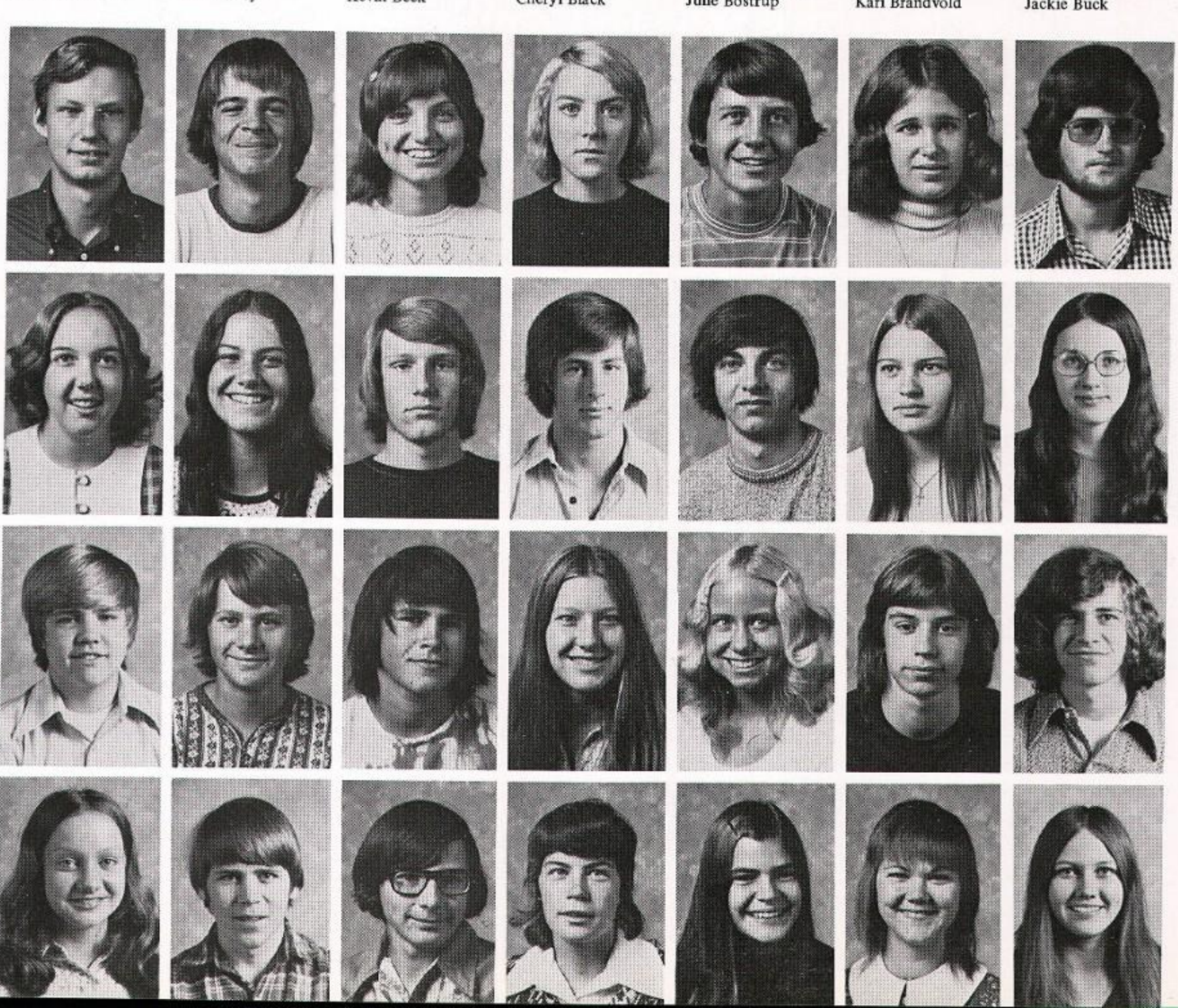

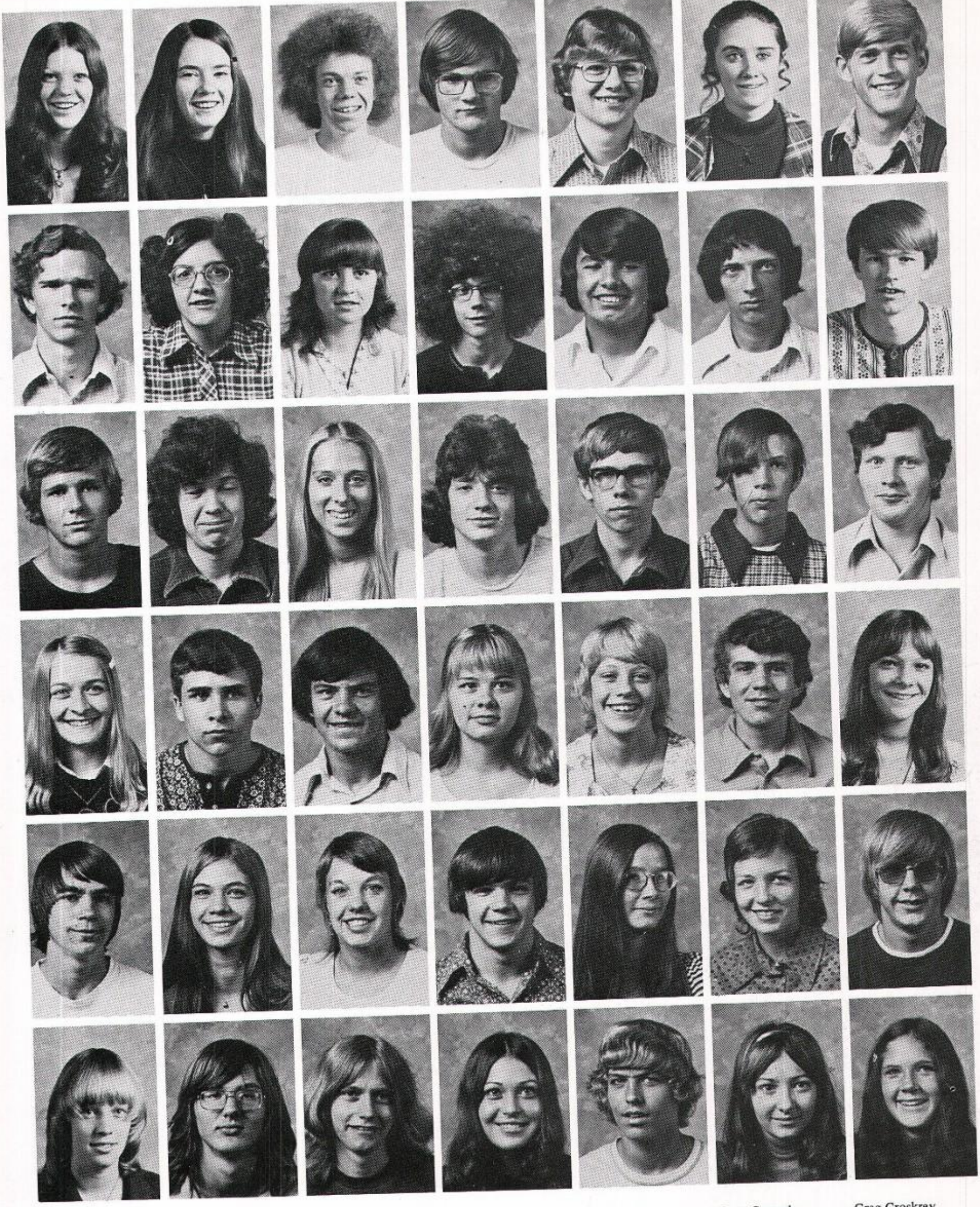

Teresa Buckley
Ron Bullock
Brian Burbank
Lynette Burbank
Scott Burrington
Jana Burris

Nancy Burtenshaw
Michelle Cadwallader
Dave Campbell
Wayne Campbell
Donna Canfield
Tim Carroll

Doug Carruthers
Bonnie Cassens
Karen Castleman
John Chamberlin
Chris Chance
Mike Clardy

Rocky Clark
Tim Clement
Jim Clifford
Julie Clott
Dan Coburn
Janis Colbert

Mike Colby
Steve Collins
Roger Collinsworth
Karen Conklin
Susan Conner
Chuck Conrad

Joan Conrad
Dean Cook
Tom Cook
Jim Corder
Debbie Cosgrove
Lynda Crenshaw

Greg Croskrey
Dave Crossley
Ted Crowe
Doreen Cuculich
Don Cumbee
Cathy Cunningham

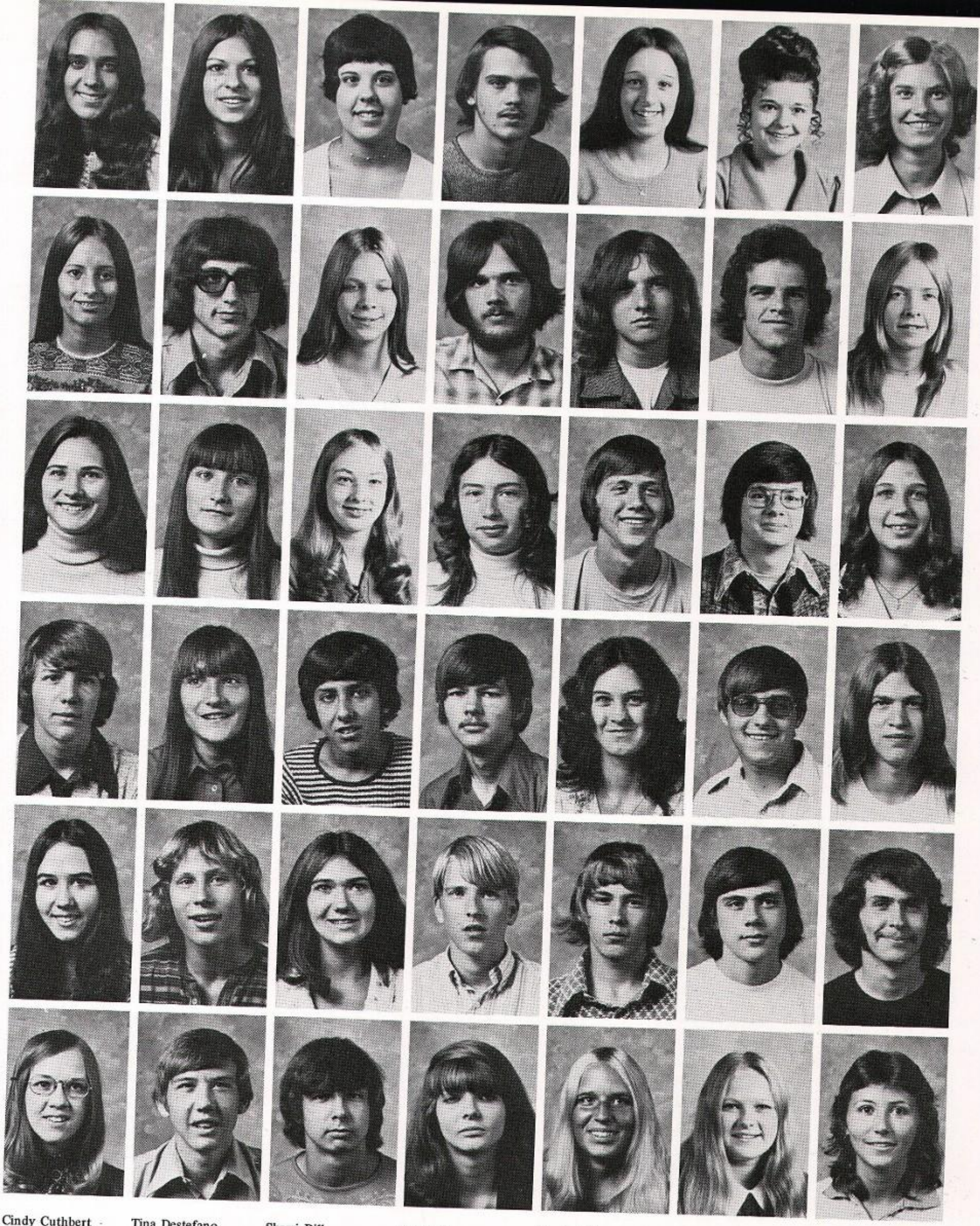

Cindy Cuthbert
Dodie Cutler
Diane Davies
Terry Davis
Lisa Dearing
Bonnie DeGon

Tina Destefano
Bob Dickinson
Elaine Dickson
Marlaine Dickson
John Dietel
John Dietz

Sherri Dill
Debbie Dickson
Rena Dobson
Mike Dougherty
Kim Draszt
Max Duthie

Bill Earl
Dave Earl
Elaine Edwards
Gary Eisenbarth
Marc Ells
Lynne Erickson

Paula Fall
Darell Fender
Don Finney
Sue Fitzgerald
Cal Fitzsimmons
Annette Fournier

Cindy Frasier
Bruce Friend
Bob Fritz
Lowell Fuher
Dean Gaiser
Devonna Garvin

Jenyce Goodwin
Susan Godfrey
Carol Gray
John Gray
Jim Grebe
Candy Grenz

Greg Griffith
Renee Grindheim
Tom Groesbeck
Len Gross
Bob Hall
Dave Hall

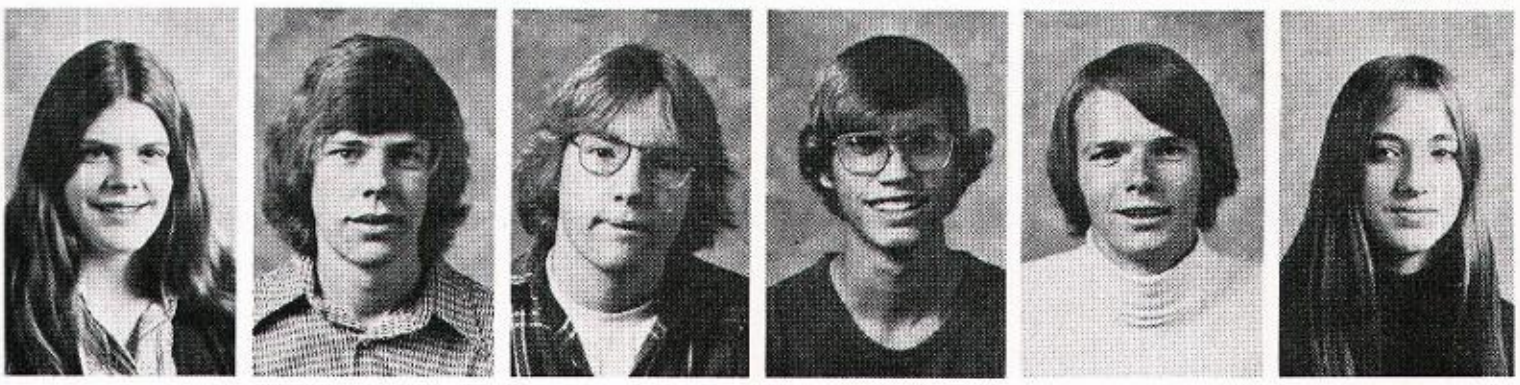

Cindy Hamilton
Phil Hanford
Dan Harder
Todd Harper
Phil Haris
Kerry Haskell

April Hatcher
Scott Heggem
Denise Henderson
Sandi Hendricks
Richard Hibbard
Matt Hill

Ron Hill
Mark Hoffman
Larry Hollen
Steve Honican
Bob Hood
Andrea Howel

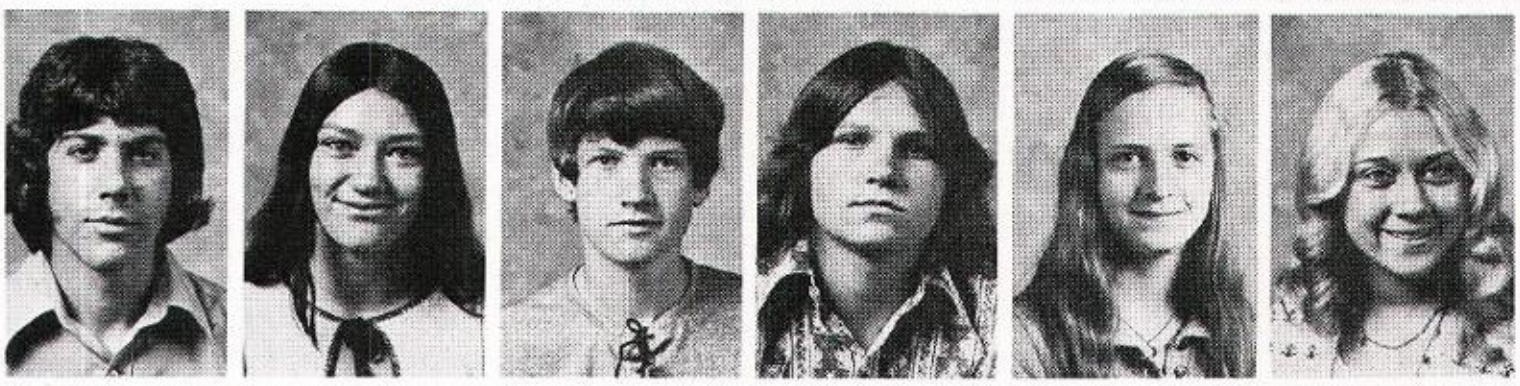

Mike Huffman
Connie Hughes
John Humiston
Ron Hyatt
Ann Ilgen
Cheryle Isbey

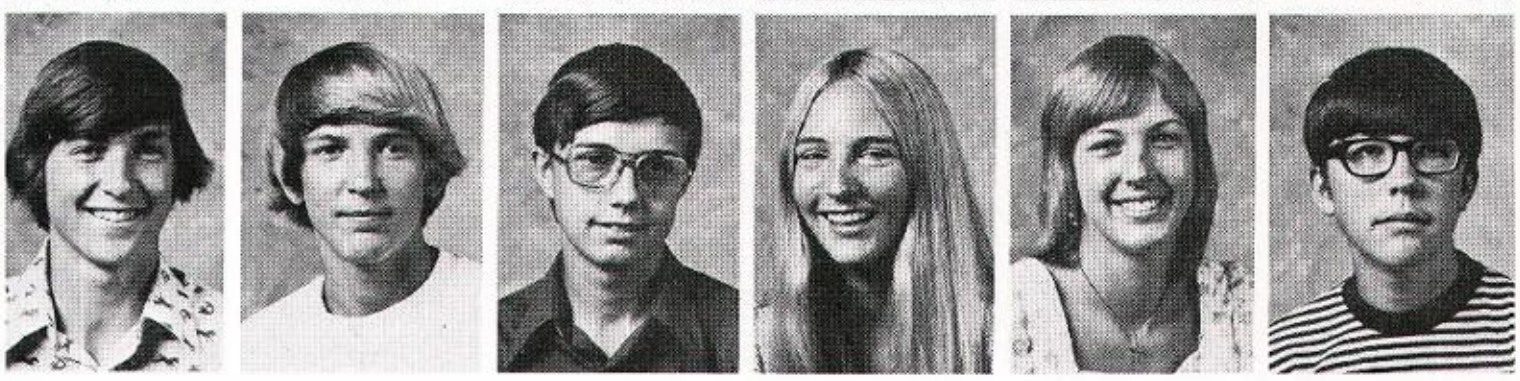

Vic Jacobson
Mike Jackson
Ray James
Julie Johnson
Lisa Johnson
Mark Johnson

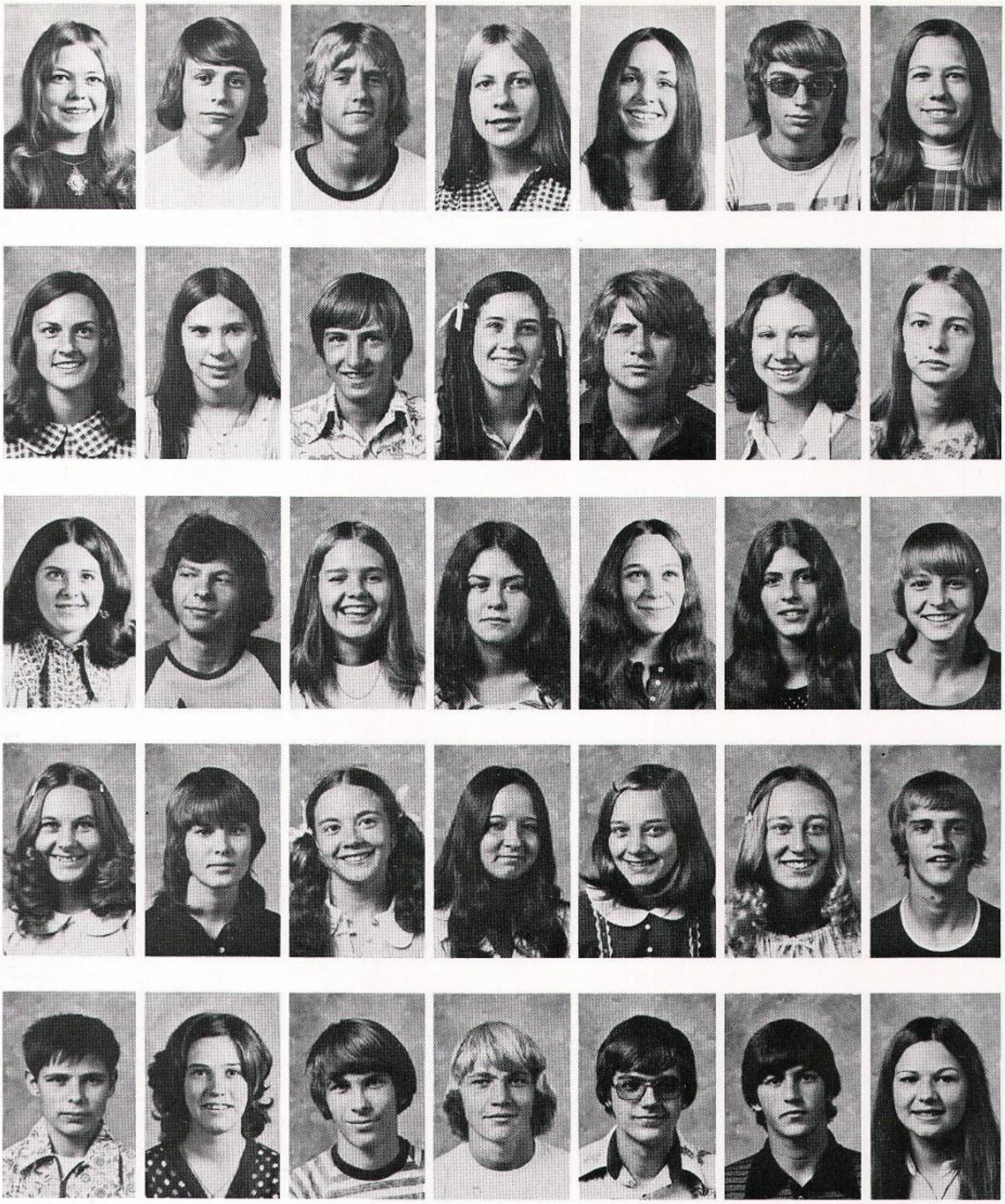

Patty Johnston
Dianne Jones
Linda Jones
Teresa Jones
Steve Kafka

Greg Kautz
Mary Kay Kalb
Ed Kielbon
Jean Kinyon
Mandy Kister

Matt Kitterman
Harry Kivett
Holly Kjack
Martha Knierim
Carl Knight

Susan Knoles
Shirley Knox
Sue Kramer
Cheryl Krener
Mike Krogseth

Cindy Krumbach
Jim Larsen
Debbie Larson
Shelly Laurich
Gary Lemley

Jim LePard
Carol Lewis
Tracy Loudon
Debbie Lowdon
Mark McElroy

Diane McKinnon
Toni McLarren
Tari McLarren
Mike McNair
Shirley McRae

Marla,
I'm speechless!
I hope you like
your new home.
Vaya con Dios
Diane
Sally

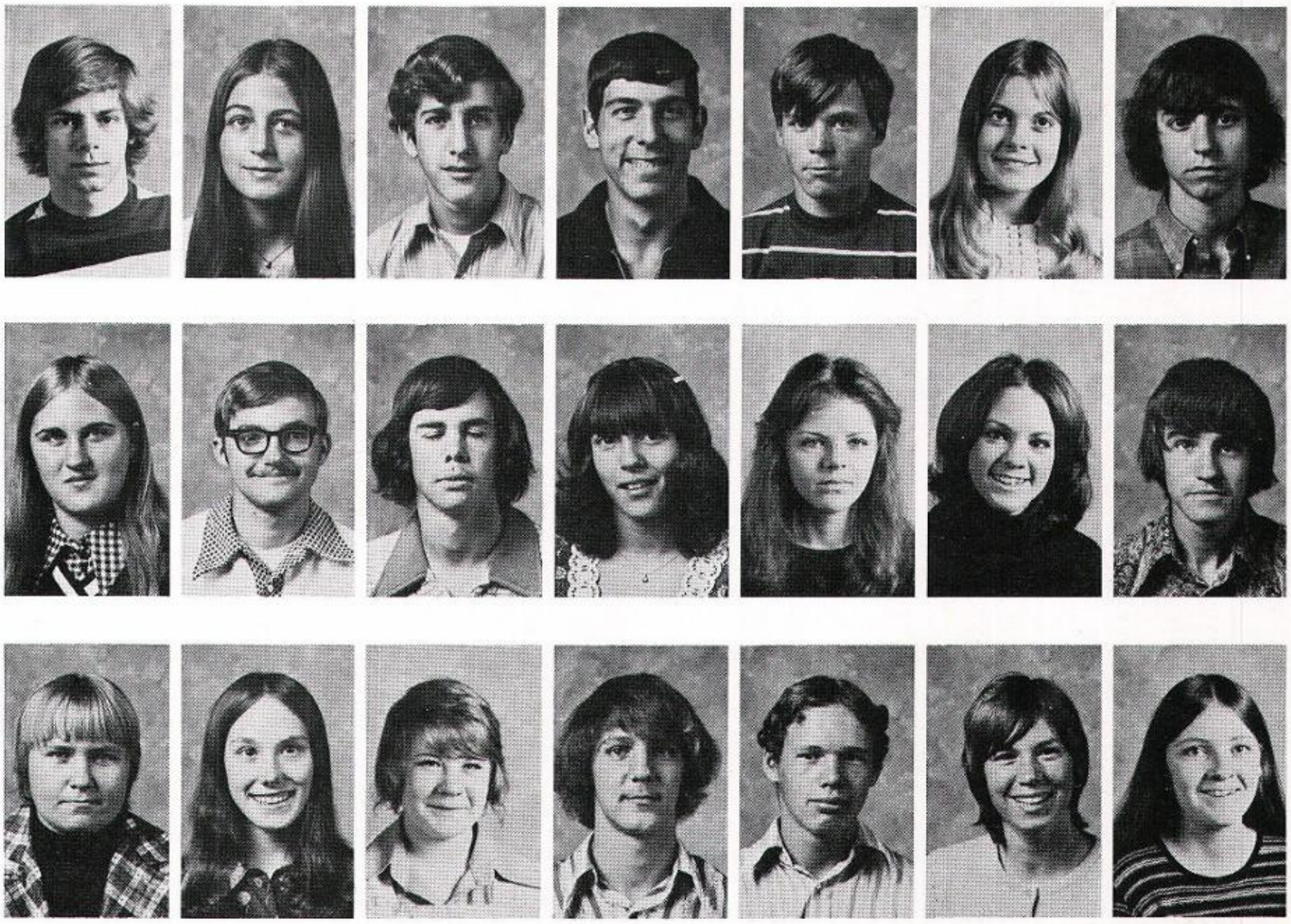

Steve Malinak
Joanne Mallotte
Diane Malmoe
Bly Manchester
Rick Mancini

Malinda Maness
John Manning
Peggy Marier
Dena Marion
Teresa Marks

Bryan Martin
Scott Martin
Cindy Martz
Renee Mathews
Bruce Maynard

John Maynor
Julie Medlen
Greg Melius
Aileen Menzia
Jim Mickelson

Bill Middleton
Trucy Mika
Chuck Miller
Kristie Minarik
Cathy Mindemann

Kim Minor
Cheri Monforton
Karen Montle
Barbara Moore
Anita Morris

Gary Morris
Steve Morris
Wendy Moss
Jeff Moyer
Dan Mullenix

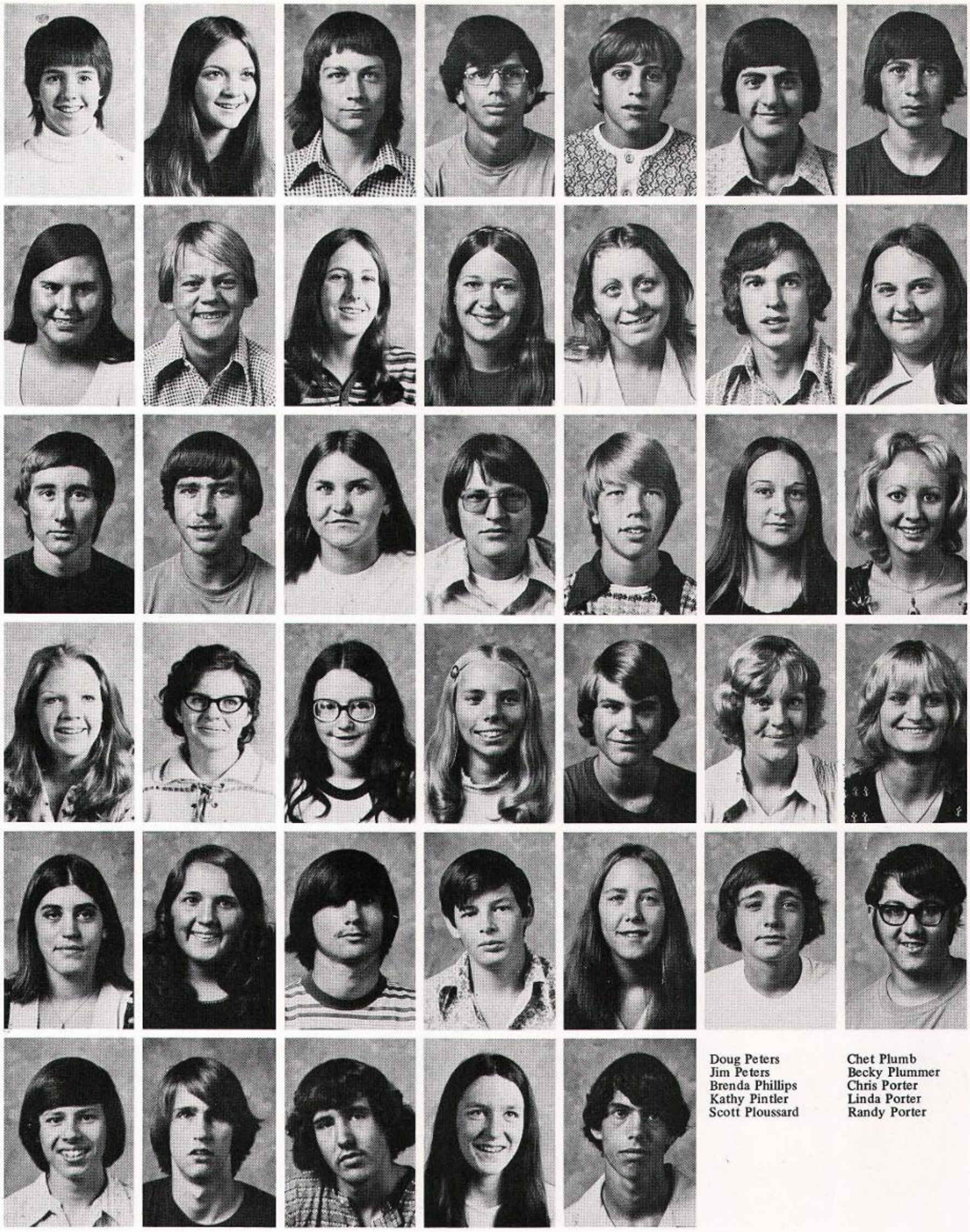

Bonnie Mumford
Susan Mumford
Dennis Murphy
Patty Musgrove
Mike Myers
Rich Naccarato

Angela Nay
Dan Nelson
Dennis Nelson
Mary Nelson
Linda Nicolson
Bill Nolan

Rob Nordhagen
Jill Nowak
Laurie Oakes
Guy O'Banion
Donna O'Brien
Mark O'Dell

Rick Olson
Mary O'Neill
Erin O'Regan
Kristie Osbrink
Alan Parker
Clare Parker

Dan Parker
Janet Paullus
Rob Paulson
Todd Pederson
Hazel Pemble
Bryon Perry

Doug Peters
Jim Peters
Brenda Phillips
Kathy Pintler
Scott Ploussard

Chet Plumb
Becky Plummer
Chris Porter
Linda Porter
Randy Porter

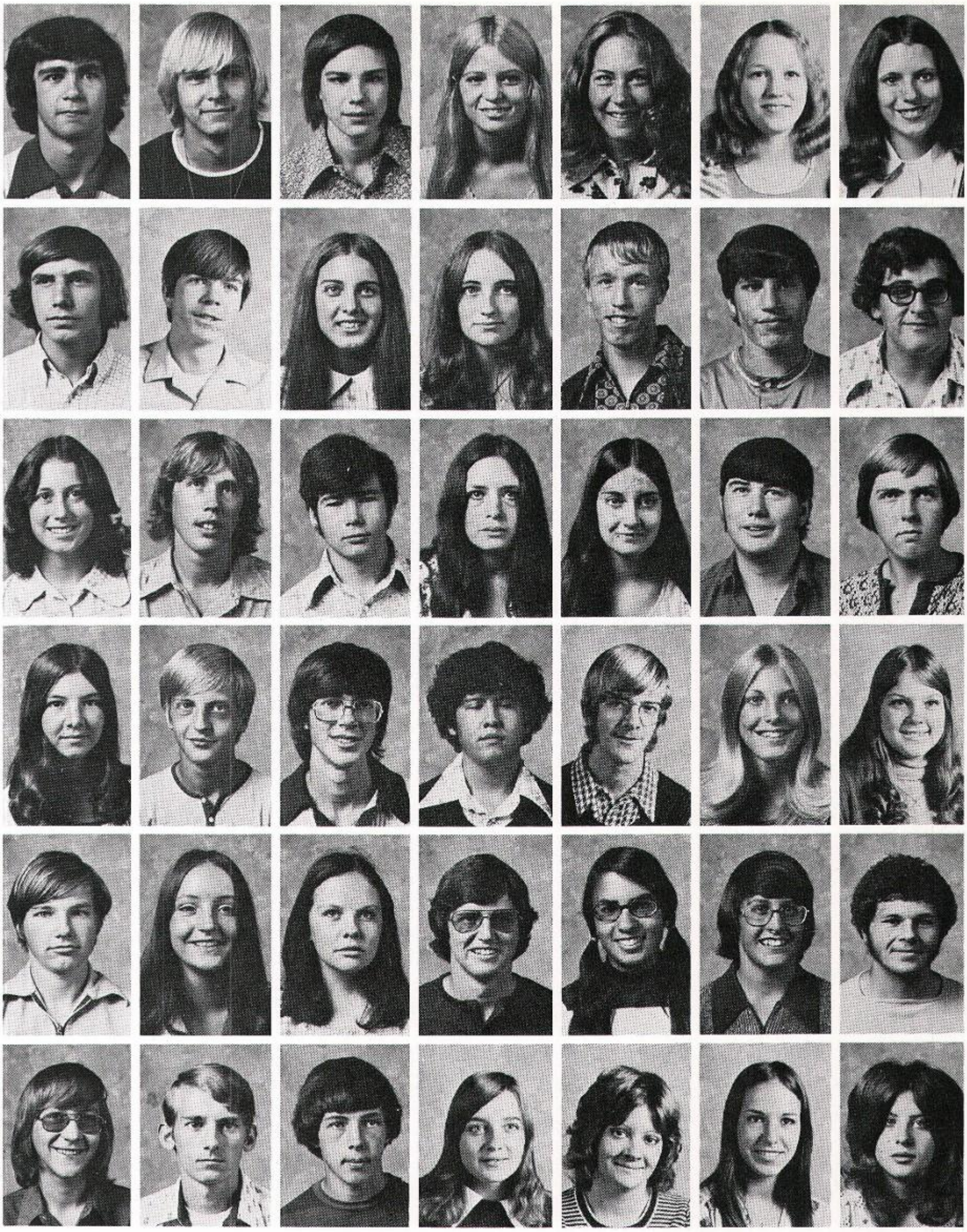

Don Potts
Doug Proctor
Sherry Proffit
Bonnie Queen
Jerry Quinnett
Mark Rasmussen

Mike Reed
Dan Regan
Don Reid
Steve Reiff
Shirlene Reilly
Tim Reinertson

Tracy Rhett
Robin Ricardi
Jerry Richardson
Larry Rider
Jeannie Rison
Bryce Roark

Karen Roark
Cindy Roberts
Laura Rogers
Jack Rose
Dave Roseborough
Marjorie Rosenthal

Heidi Rotchford
Dan Rowatt
Barbara Rowe
Randol Sargent
Diane Saty
Terri Scarano

Velerie Schaefer
Mark Schafer
Dean Scharwat
Cheryl Schmidt
Cliff Schmitz
Karla Schubach

Lisa Schuppe
Bill Schuster
Clint Schutt
Karma Schwahn
Byron Scott
Claudine Seeman

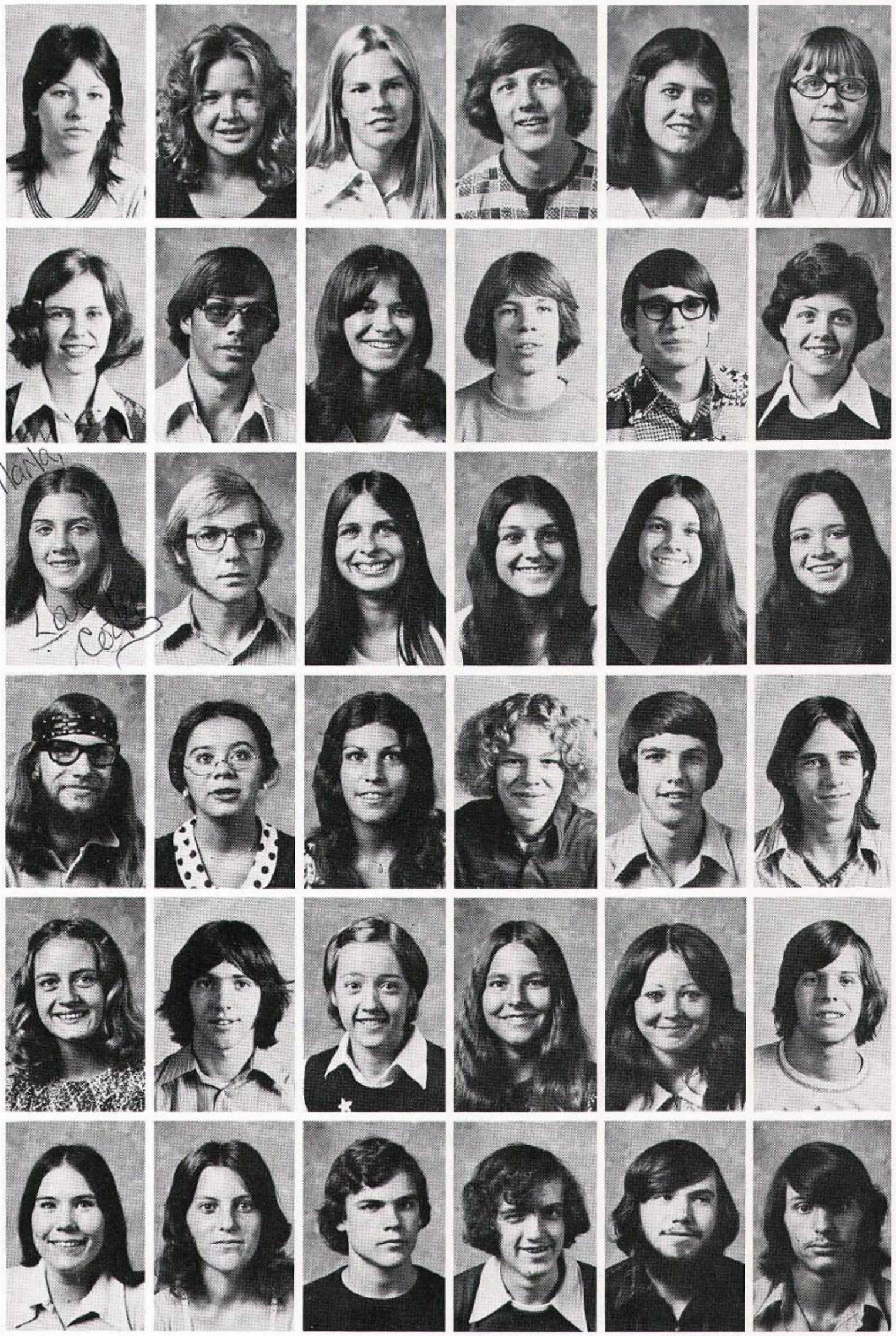

Judy Seibolis
Connie Shephard
Julie Sherwood
Barry Shook
Bonnie Shriver
Becky Siegel

Charlene Sikkenga
Jerry Sills
Laura Simanton
Mike Simmons
Dave Slemmer
Cindy Smith

Caralie Smith
Mike Smith
Robin Smith
Shannon Smith
Stephanie Smith
Sue Smith

Tad Snediker
Marty Sodowski
Celeste Speakman
Mathew Speer
Doug Steck
Dave Stephens

Desiree Stephens
Randy Stewart
Stacy St. Jeor
Joanne Stong
Dena Stout
Levi Strauss

Kathy Sullivan
Cindy Swanson
Mike Swanson
Steve Tackitt
Jim Taylor
Pat McGhee

Mike Tedrow
Barbara Theodorson
Dale Thomas
Chad Thompson
Dave Thompson
Mike Thompson

Neil Thompson
Daryl Terpko
Sharon Thompson
Mike Tibbals
Kevin Timoney
Adair Tsalaky

Vicki Tuchek
Edra Tucker
James Turner
Patty Turner
Wayne Tyler
Jenneth Van Sickle

Dan Villalobos
Tim Viall
Debbie Waldron
Jim Walker
Bruce Wallace
Scott Wallace

Karen Walrath
Richard Walther
Tom Warfield
Greg Wheatcroft
Doug White
Mark White

Ronda Wilkinson
Don Willis
Kathy Wold
Liz Wright
Tawni Wright
Kelly Wyatt

Mari Yamada
Robin Young
Lloyd Zenick

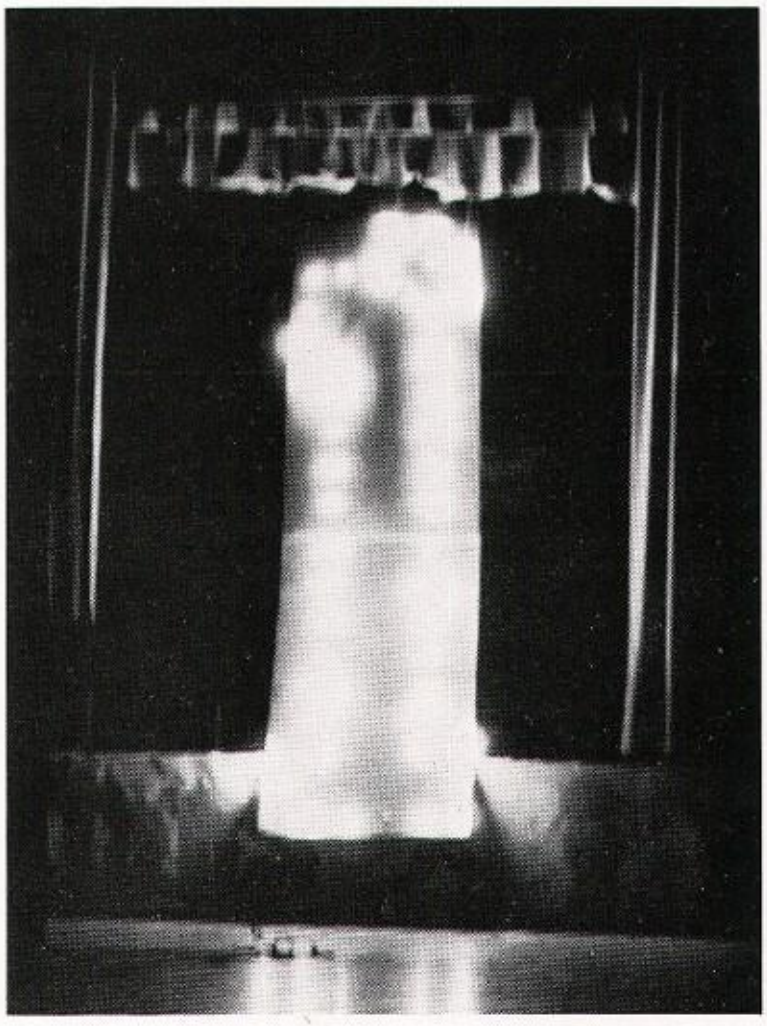

Juniors:
Just think. . .

Next year you will be seniors. Though it won't feel any different, it is. You begin to look into the past with fond memories. Everyone of you will find that every day will become a challenge.

Good-Luck
From the
Senior Class of '74

Juniors show spirit.

Seniors and Juniors work together.

Juniors smile.

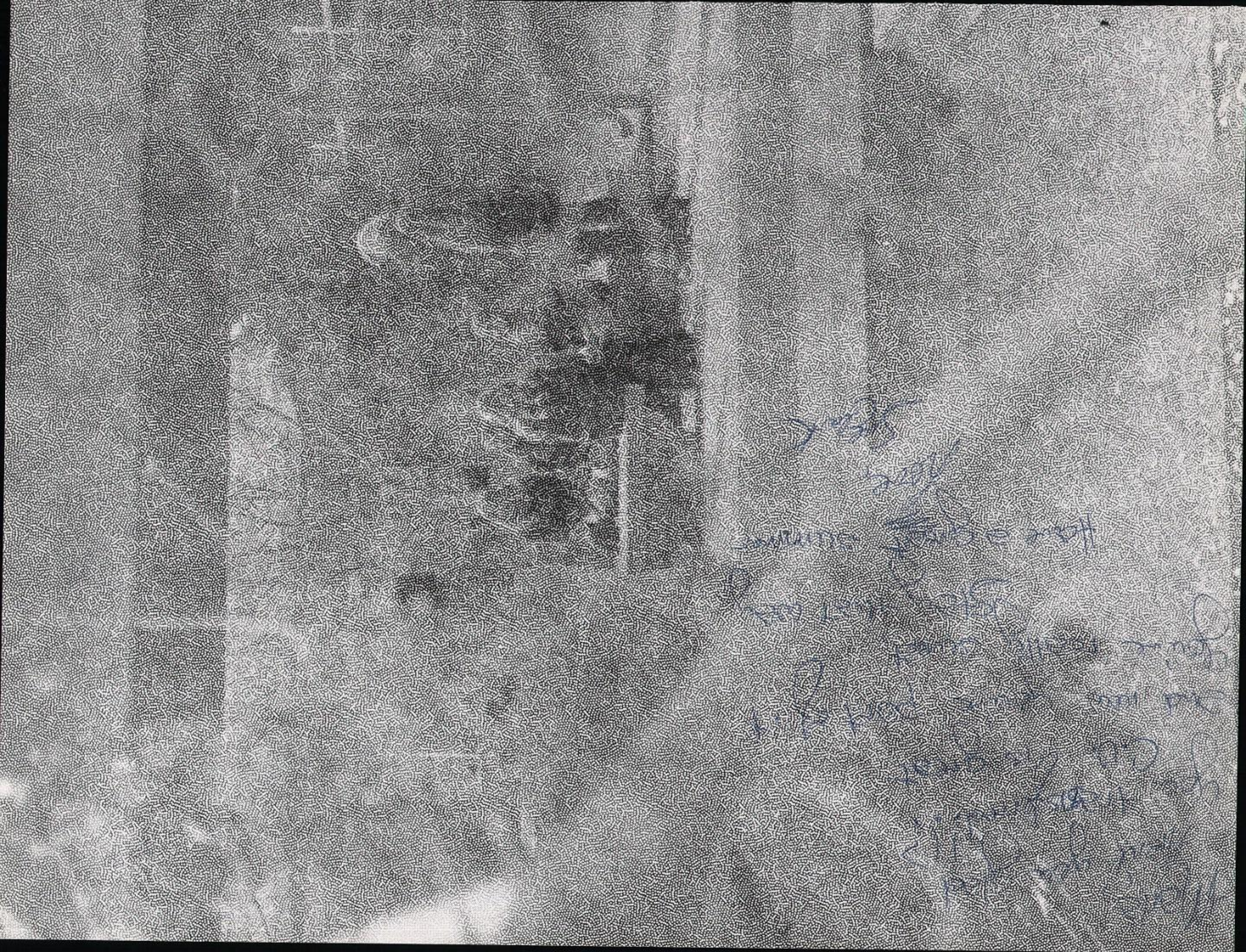

174

Marla,

It was sure fun going to the two same schools with ya this year. What a coincidence. Take care of yourself, & I hope you always regard me as a friend. See ya next year.

A friend,
Lu Anne

Marla,

For as long as you have not been year you've done great, you are sweet & stay that way. Have a good summer

See ya!
Live
Marcy

Marla,

Well, as much as I knew you you were really sweet. It was really nice knowing you and having you in class. 'Keep on drumming.

Michelle Isalaky

Marla,

I loan fun this year knowing you this year even if I hope I see you next year.

Cheri

Sophomores

Marla,
It was fun having you in my geometry and p.e. classes for part of the year! Too bad you had to go to C.V. I hope you have a great summer anyway, and Good Luck in everything!
Naomi Carlsen

Jeff Aaseby
David Adamson
Steve Alboucq

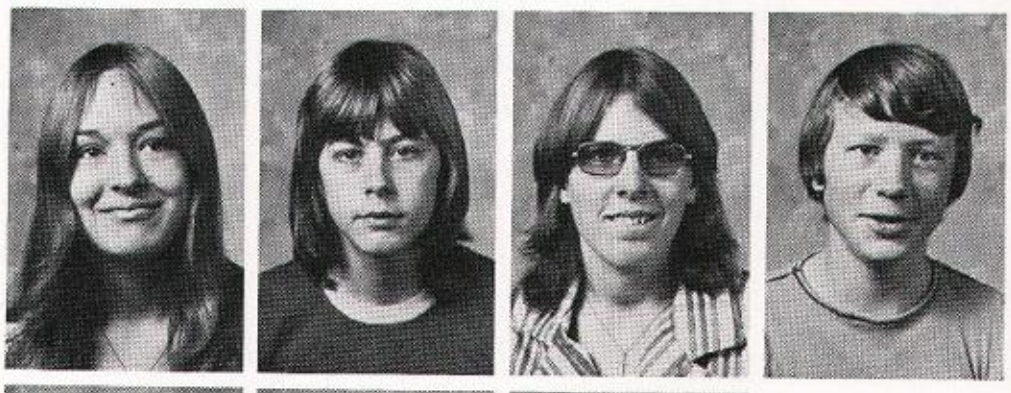

Karen Allen
Bill Anderson
Marla Anderson
Maury Anglin

Dan Arnold
Barbara Austin
Renee Baer
Rick Barlow
Ken Barnes

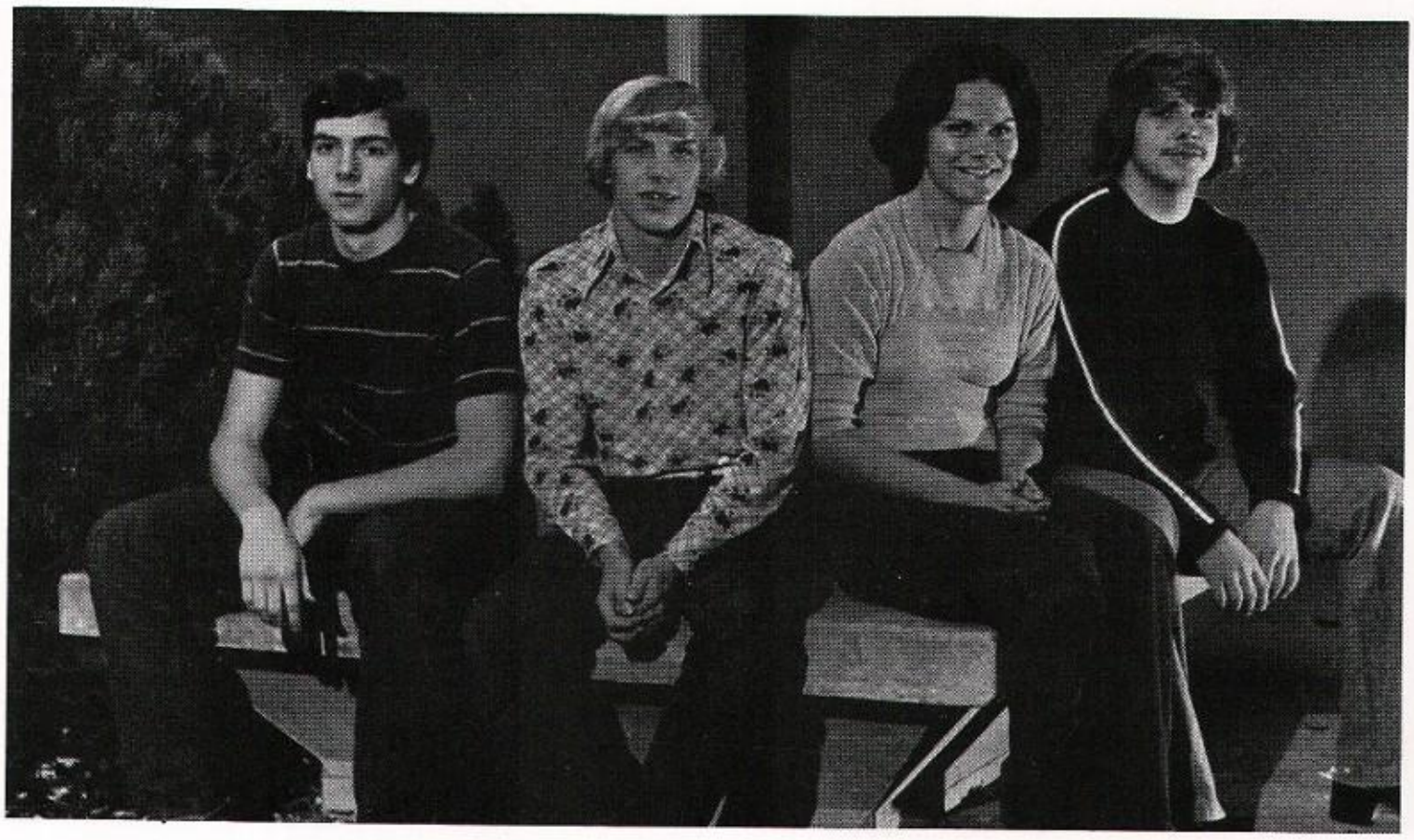

Sophomore Class Officers: Vice-President Bill Knudson, President Tim Pring, Secretary Ruth Chamberlin, Sgt.-at-Arms Randy Phillips.

Marla,
Glad you came to C.V. Hope I see you next year. Have fun this summer. Stay Cool Billie Jean.
Maryard

Marla,
I really hope you like CV and your new home. We kind of Miss ya in English
Barb Bittner

Penny Barnes
Mary Barth
Tiena Bartlett
Karen Baublitz
Mary Baugh
Jim Baugh
Brett Bauman

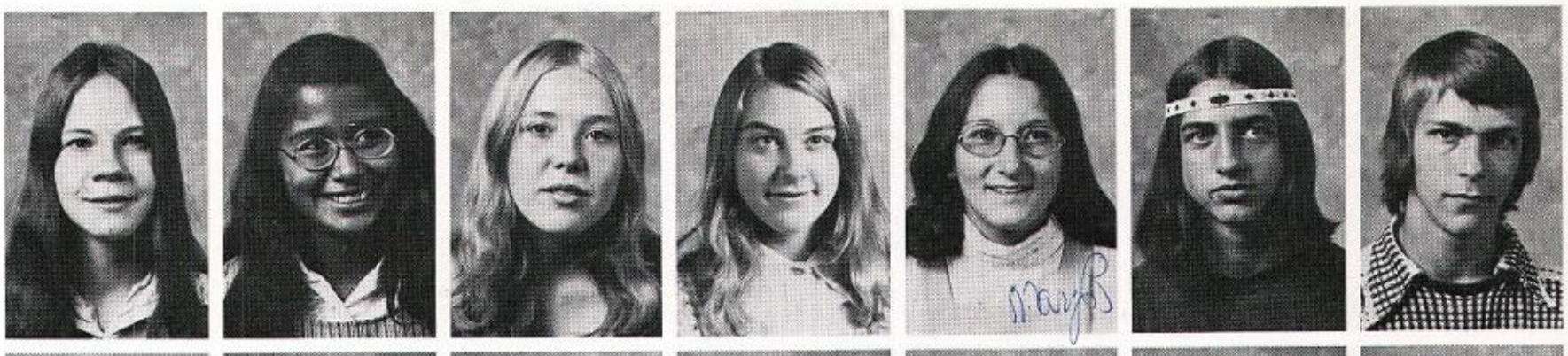

Lorna Baughman
Jeff Beach
Karen Beach
Lynn Beach
Tammy Bearden
Vance Beckley
Casey Beechinor

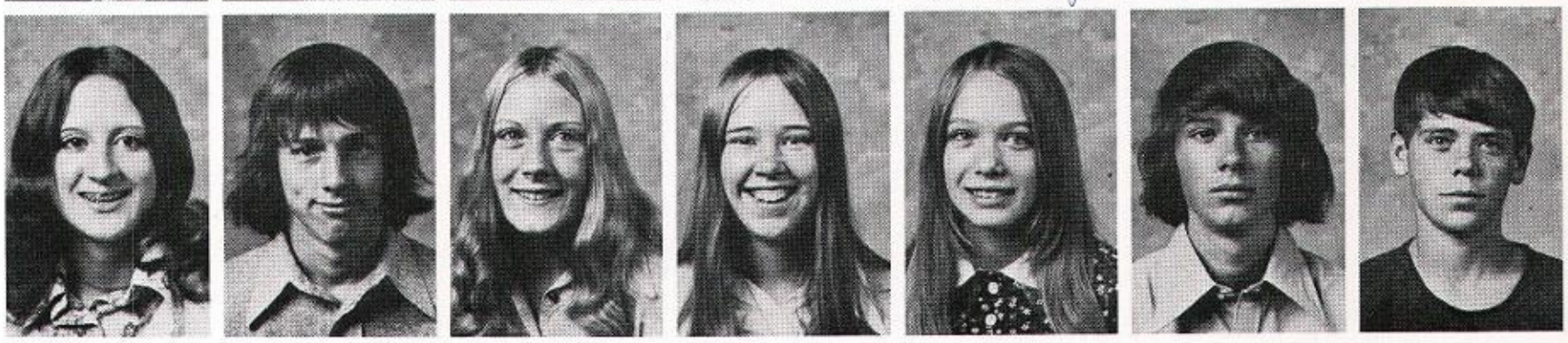

Kathy Bell
Steve Benner
Randee Bernhart
Doug Bendewald
Luanne Berry
Lucia Bucio
Kathy Biermeyer

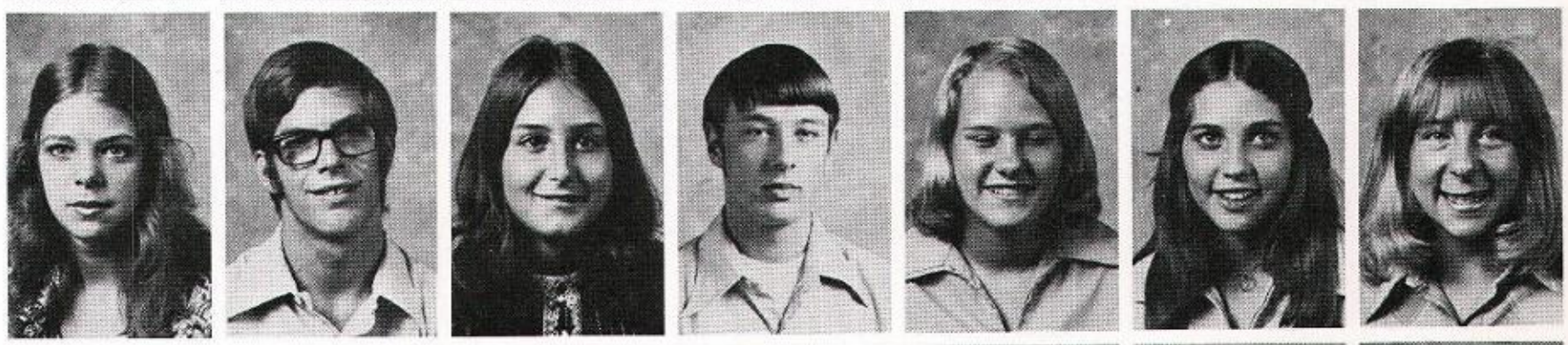

Becky Birge
Barbara Bittner
Dean Black
Steve Black
Kelly Blount
Connie Boardman
Greg Boechler

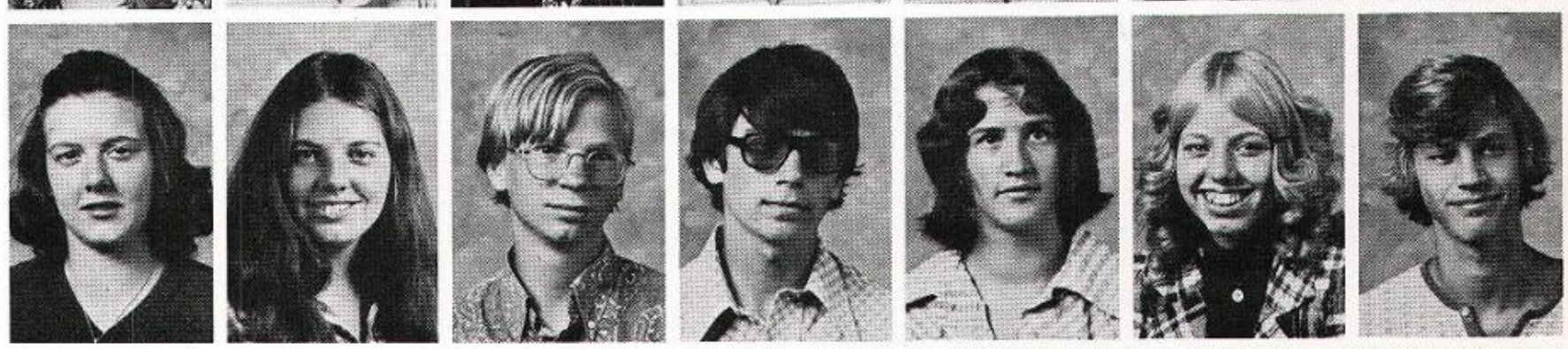

Gerald Boehm
Kim Bolinger
Carl Bouchee
Sue Boyanobsky
Diana Bright
Brian Brown
Eric Brown

Jerry Brown
Mark Bruce
Cloyce Bunting
Amy Burke
Dave Busch
Tammy Buse
Ken Byrd

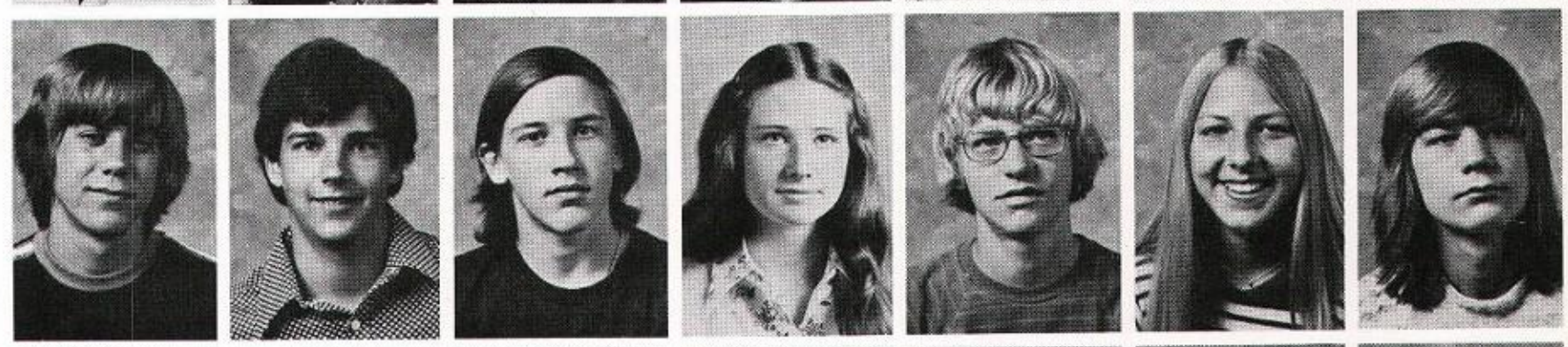

Jerry Bylund
Jackie Caine
Pam Cardoza
Pat Carlman
Naomi Carlson
Rob Carlson
Tom Carnegie

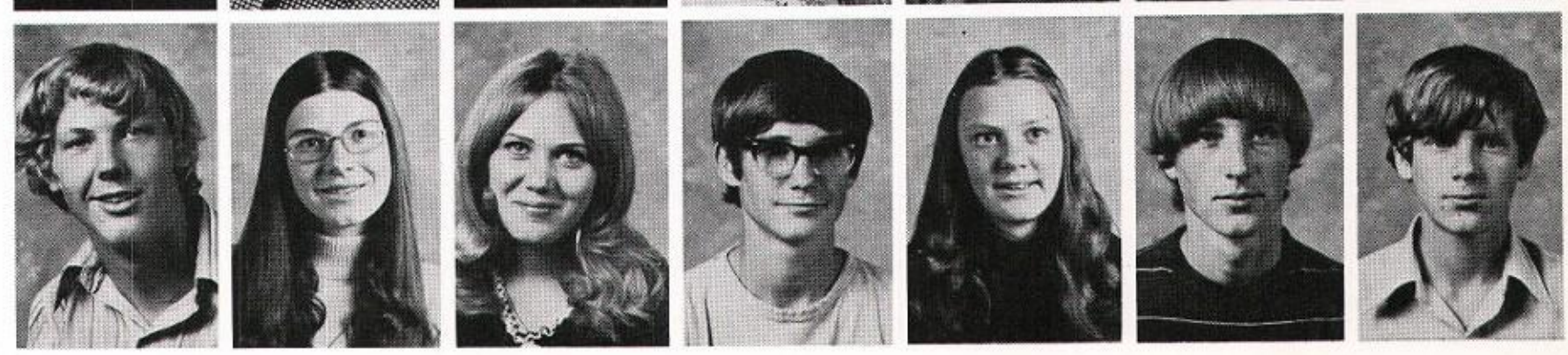

Kim Castleman
Cal Cedarblom
Ruth Chamberlin
Cindy Chapman
Marshall Chesrown
Mike Clark

Rick Clark
Pam Clott
Sherry Coffin
Cora Sue Coldeen
Bob Cole
Cathy Condon

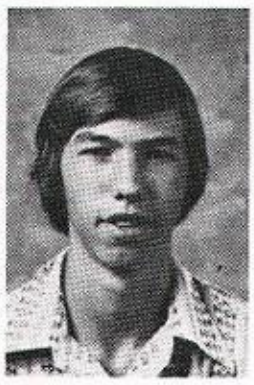

Dave Cook
Bob Costin
Sam Covey
Scott Cowden
Lonnie Cox

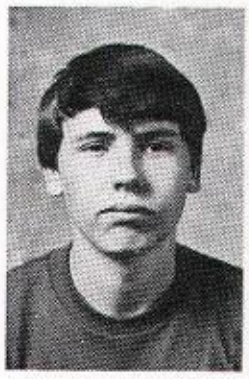
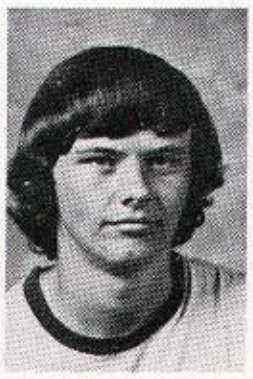
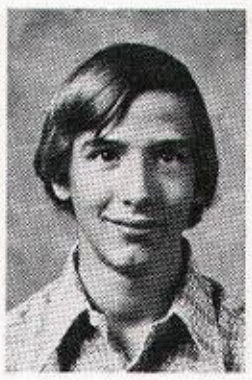

Mary Crane
Jim Cranford
Clint Crawford
Kevin Crews
Debbie Critchfield

Julie Cross
Jim Crowley
Dave Crujido
DeVon Cunningham
Pat Cunningham
Debbie Cuprisin

Judy Cutler
Debbie Dahl
Steve Daker
Dan Davenport
Cindy Davies
Diane Davis

Joe Davis
Sharon Davis
Patty Dean
Kevin DeGolier
Jim Delaney
Tammy Dennis
Penny DeSoto

Sue Dionne
Alan Disotell
Don Disque
Cole Dobson
John Dodgin
Barbie Doherty

Bonita Dombrosky
Diane Dougherty
Patty Dougherty
Greg Doughty
Linda Dovell
Jackie Draszt
Ann Duft

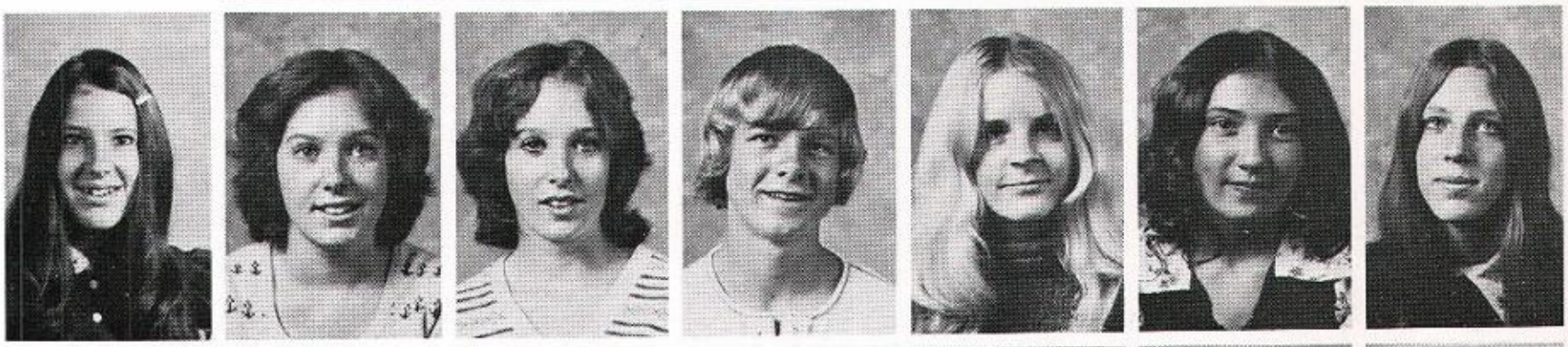

Mike Dunwell
Kris Durrant
Dan Eisenbarth
Chris Ellis
Rick Engelhart
Jody Engle

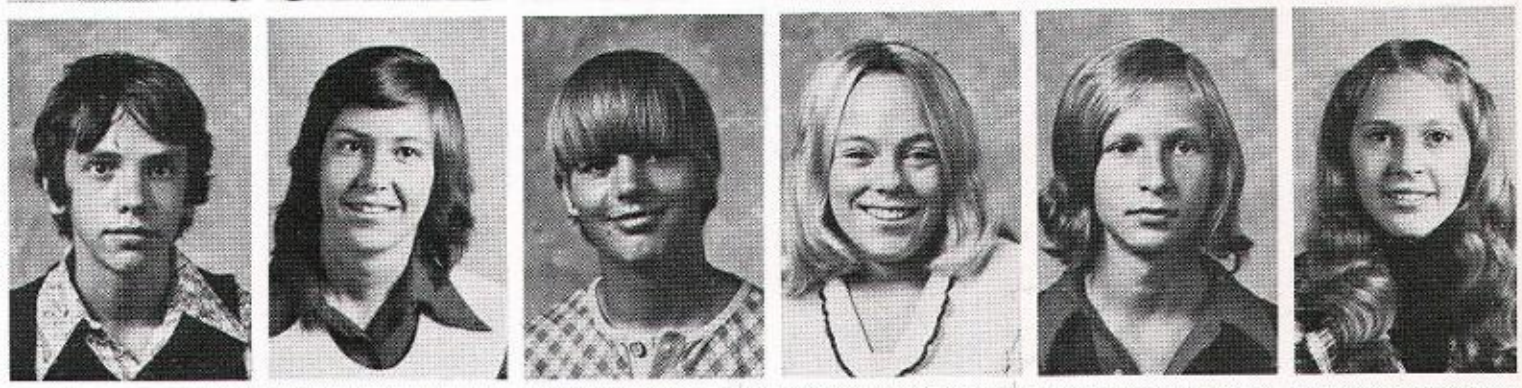

Kris Erickson
Dianna Fall
Paul Fields
Shelly Ford
Larry Fowler
Joleen Fromviller
Mary Fuller

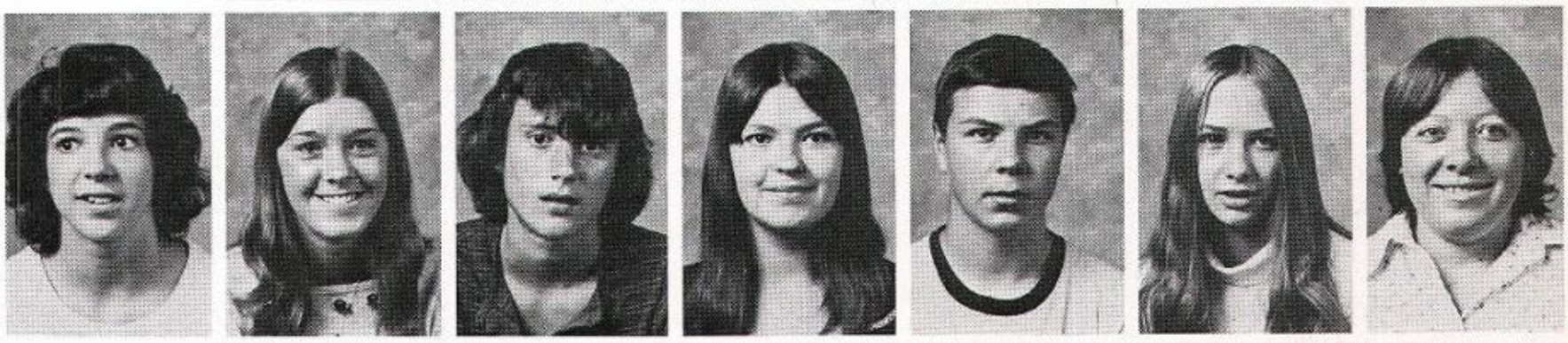

Bonnie Gadberry
Julie Gallagher
Mike Galles
Devonna Garvin
Tim Gates
Peggy Gawronski

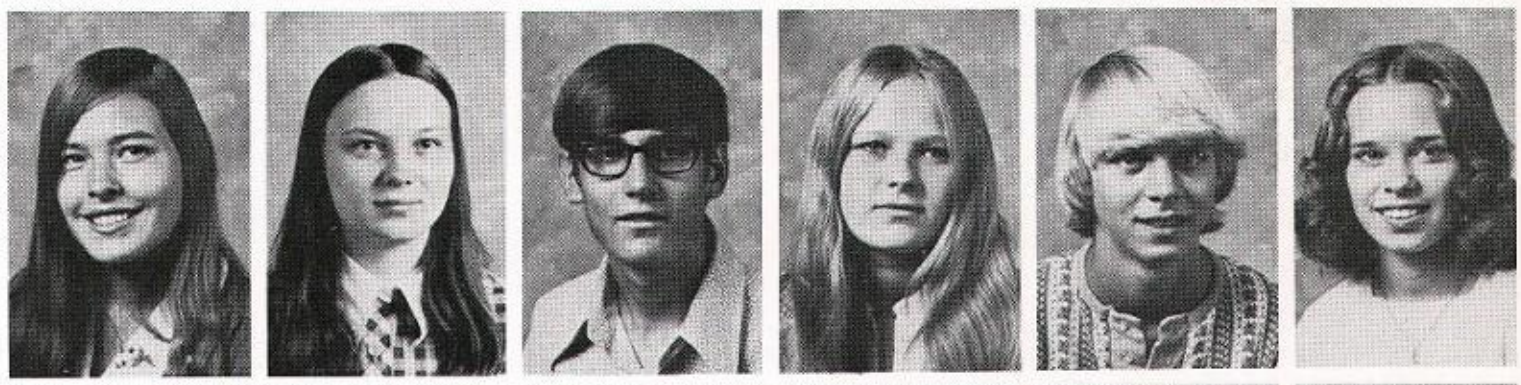

Linda Giasson
Kathy Gibson
Shari Gilmore
Greg Gorder
Susan Gothmann
Monica Gourd
Danny Griffith

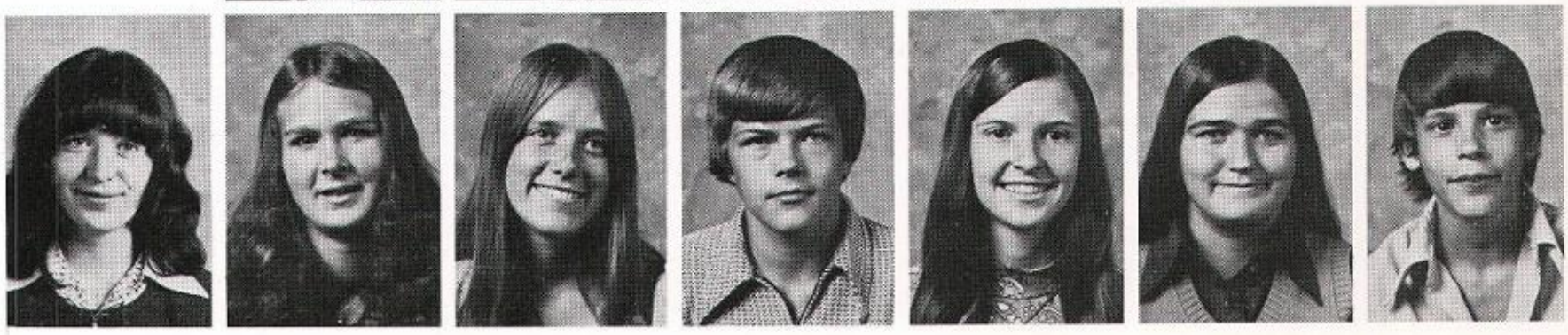

Sally Groom
Ron Gross
Terri Groth
Sheryl Gurney
Debbie Gusa
Gary Guyll
Daryl Hagseth

Marty Hall
Selena Hall
Mark Hannibal
Darla Hansen
Tina Hansen
Cindy Hanson
Mary Harder

Debby Hardwick
Mike Harms
Teresa Harrington
Kevin Harrison
Dawn Haskell
Brett Hatcher
Matt Hawkins

Kathy Heise
Duane Henderson
Debbie Hendrickson
Jeff Herda
Jim Hergenreder
Cindy Hewson
Miliss Hicks

Pam Hoerner
Sheri Hoffman
Teri Hollen
Jane Hood
Renae Hooper
Dave Hoovestal
Jay Hrusa

Sheri Huffman
Jill Hughes
Tom Hunter
Karen Hurst
Kraig Hustad
Pat Irwin
Linda Ivester

Jennifer Jackson
Tim Jackson
Don Jappert
Chris Jarvis
Doris Jeffrey
Mark Jenks
Vicki Jensen

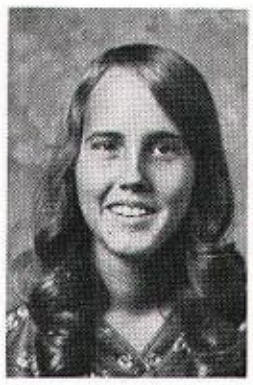

Tom Johnson

Darla Johnston

Leslie Johnson
Rod Jones

Marla
It's been real strange having you around (not really). I've enjoyed it a lot. You've such a sense of humor.
See ya round
Sabra Yeoman

Milt Kintzley
Monica Korzyk
Debi Kuttler
Paul Lassey

Collette Jones
Ron Jones

Julie Johnson
Jennifer Jones
Bob Kenworthy

Linda Forster '74

Bill Knudson
John Kugler
Greg Larson

Lori Kreider
Scott Laitze
John Laymen

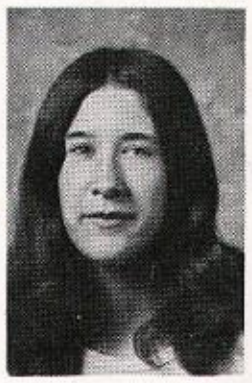

Connie Jones
Teresa Jurenic
Patty Klokkevold

Tim Krupa
Ed Lang

Tim Lamb
Mark Leinweber

Sue Landberg

Krista Lemmer

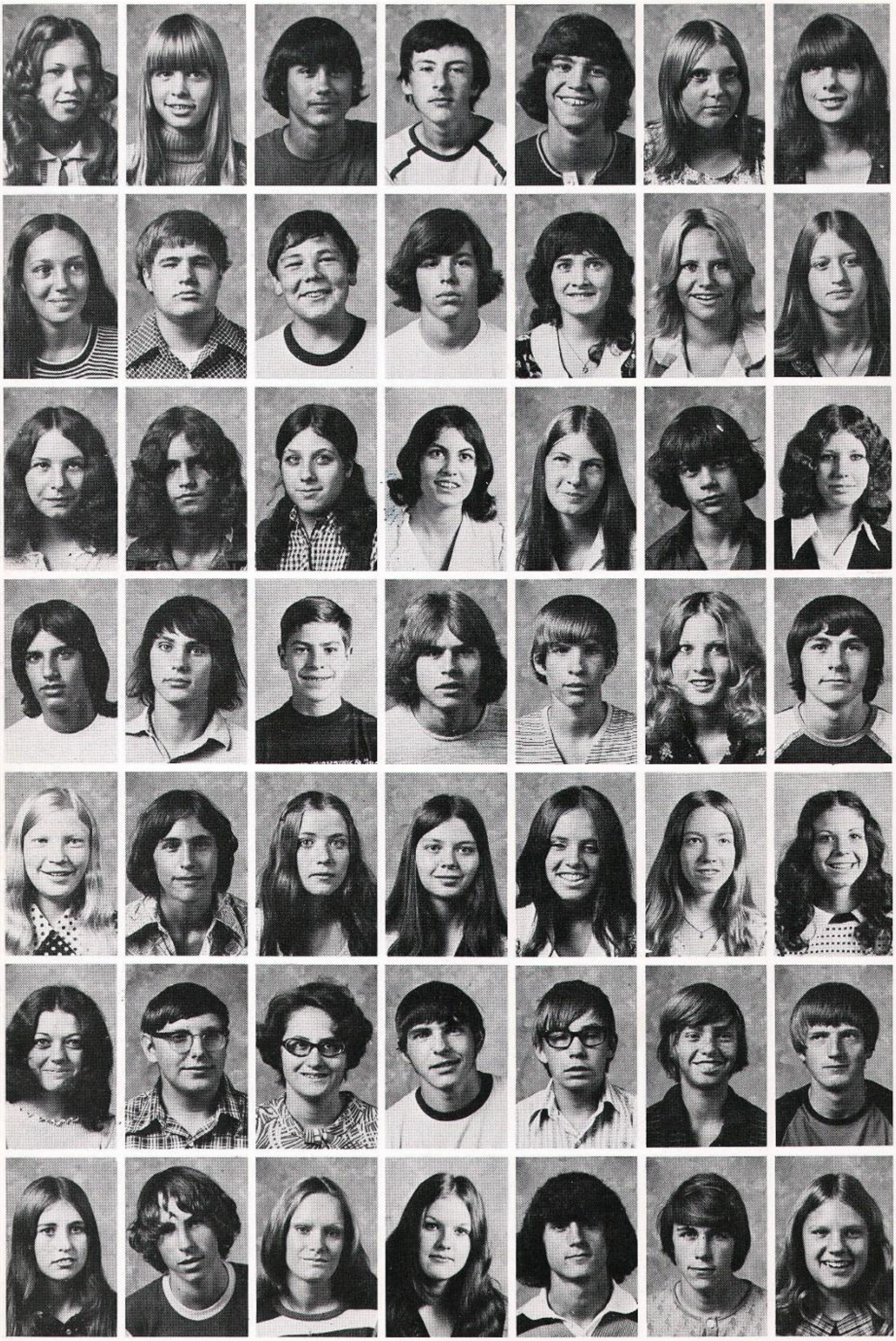

Kelli Lewis
Karen Lightfoot
Dave Lindquist
Mark Lloyd
Bruce Longmeier
Ulrike Luebcke
Kerry Malone

Kelly Martin
Ron Mason
Kevin Maynor
Curt McClary
Cathy McDowell
Tina McGhee
Pam McGinnis

Deanna McGraw
Bruce McGovern
Pam McGuire
Linda McKee
Janis McLarren
Pat McNair
Stacey McNary

Gary Meenach
Randy Melius
Bill Mellick
Mark Miller
Steve Miller
Angela Millsap
Mike Mowder

Nancy Moody
Rick Mouring
Janice Mowbray
Joann Mueller
DeeDee Naccarato
Jan Naddy
Denise Nance

Joyce Nail
James Neal
Michelle Neas
Don Nelson
Mike Nicely
Keith Nichols
Kevin Niehenke

Lori Nolan
Tom Nowak
Debbie Nowaski
Joy Nybakken
Bob O'Bannion
Joe O'Dell
Roslyn Ogzewalla

Kelly Oliver
Adele Olson
Jim Olson
Dan O'Neil
Shannon O'Neil
John Osterback
Ron Overbeck

Jody Owens
Bill Palmer
Kelly Parsons
Mark Patten
Steve Paulson
Wes Pemble

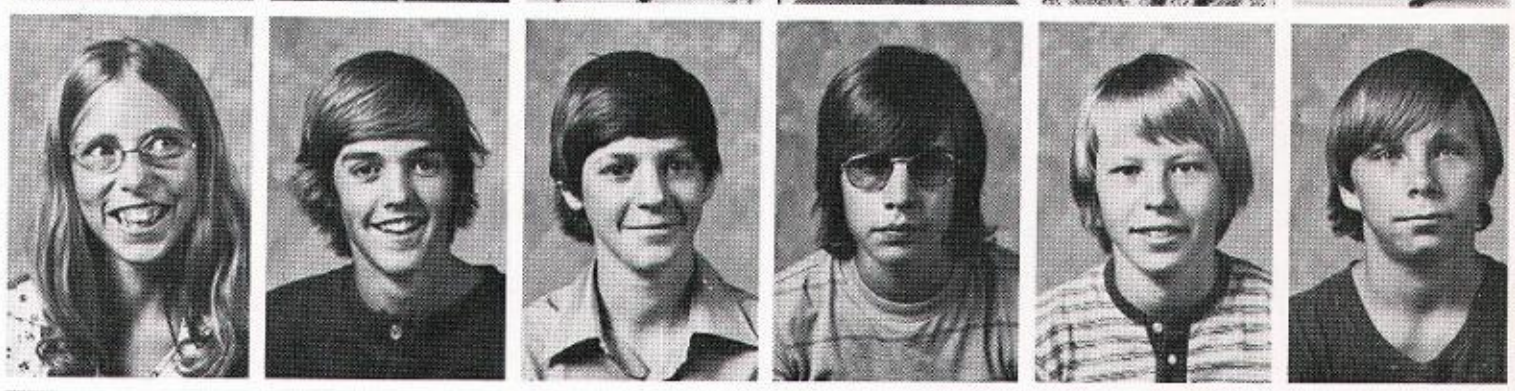

Pat Pennington
Karla Peplinski
Alan Peterson
Leroy Peterson
Linda Phifer
Randy Phillips
Mitch Pierce

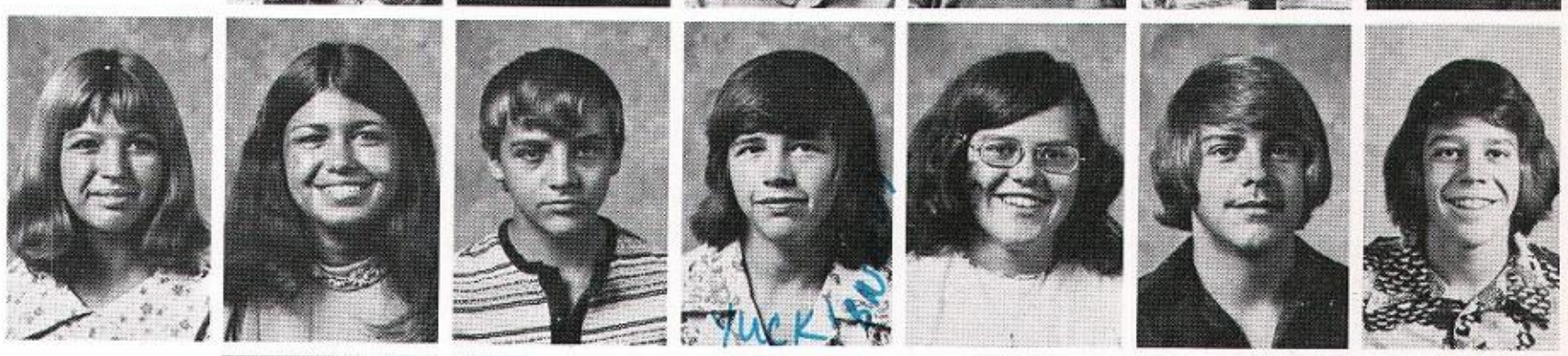

Debbie Plumb
Ruth Plummer
Clark Porter
Lisa Porter
Rhonda Porter
Tim Pring

Elaine Pritchett
Barb Purkett
Joanne Purrington
Jim Quigley
Ree Radika
Debbie Ramsaur
Robert Rankin

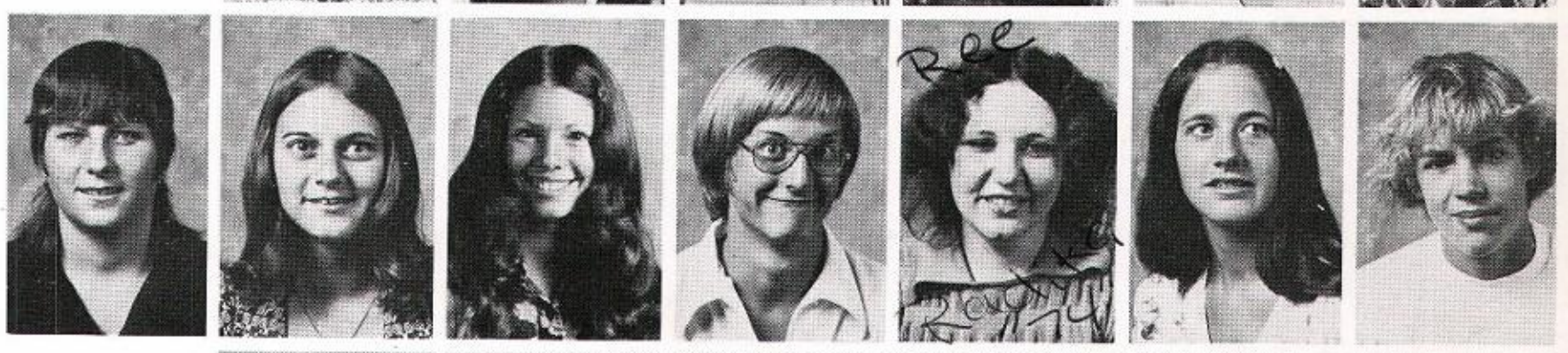

Patty Ratliff
Mike Regan
Kari Reid
Janis Reidt
Cyndi Rice
Jay Ring

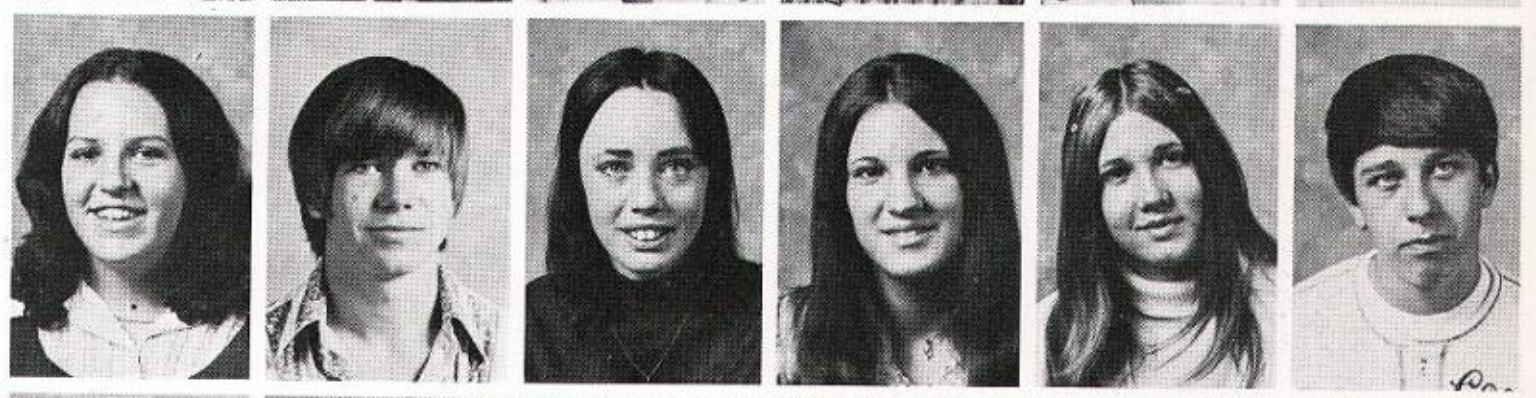

Nancy Rison
Debra Ritchie
Roxie Ritz
Stacy Roark
Greg Roberts
Mitch Rock
Mick Rodarme

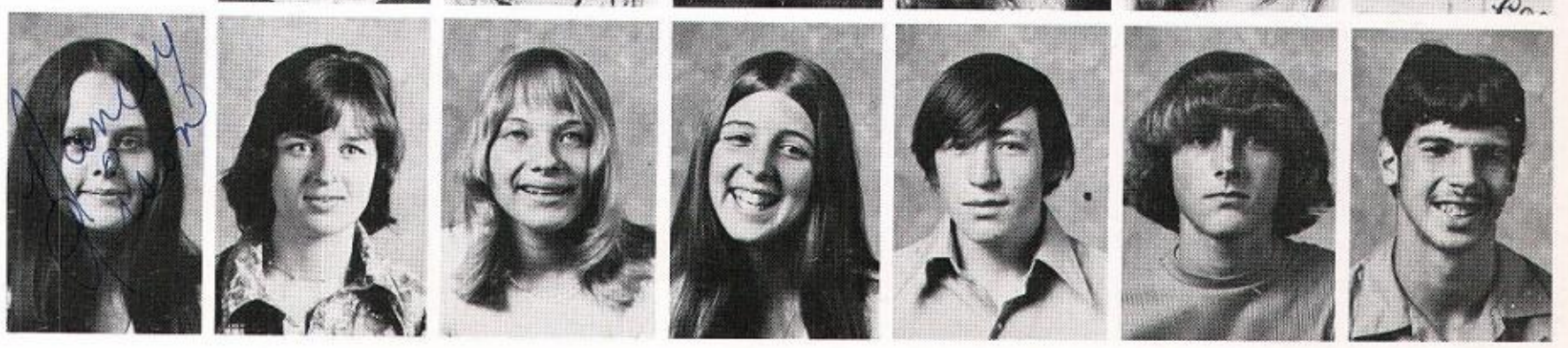

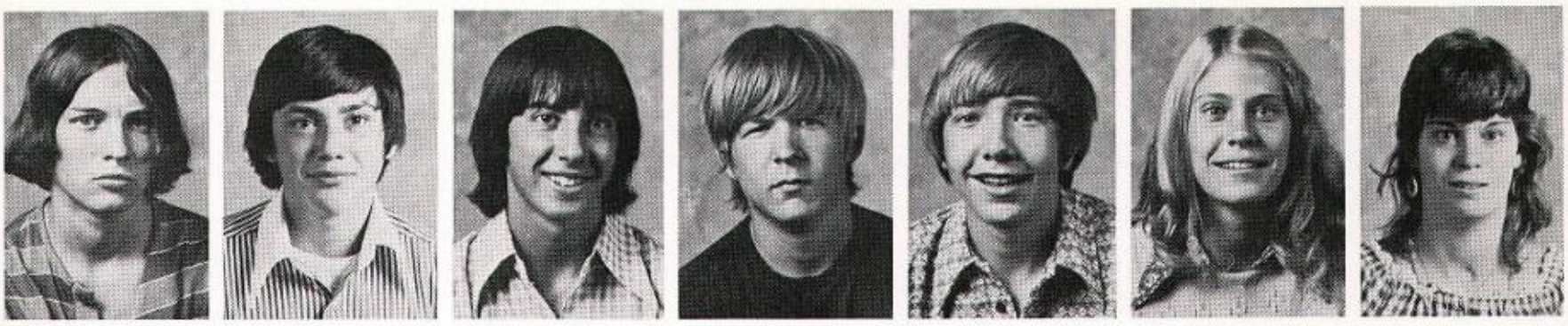

Steve Rolph
Greg Roseborough
Tracy Roseborough
Bob Ross
Ken Rothgeb
Kathy Rowberg
Tracey Saunders

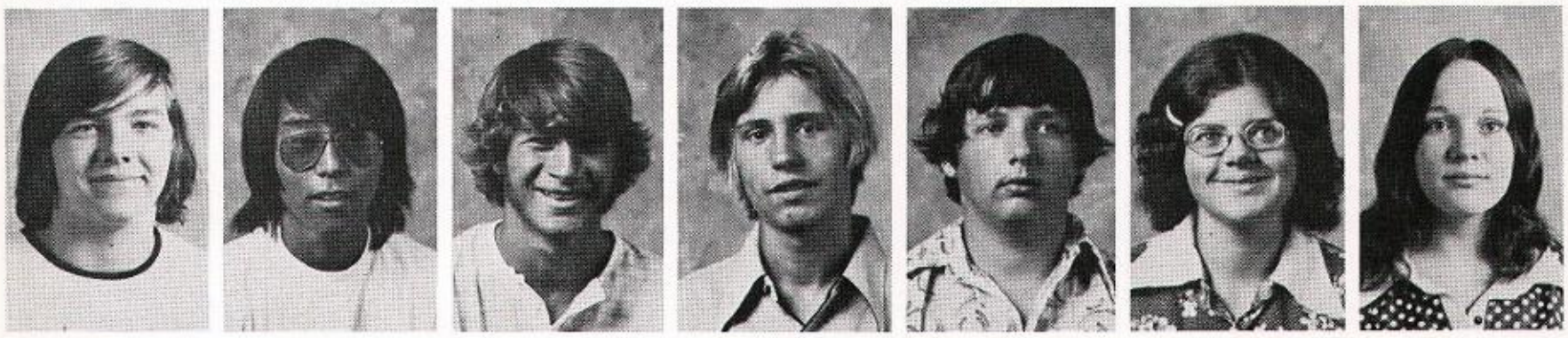

Curt Savoie
Carey Sawada
George Schillinger
Frank Schubach
Bill Schultz
Kathy Schumaker
Dede Schust

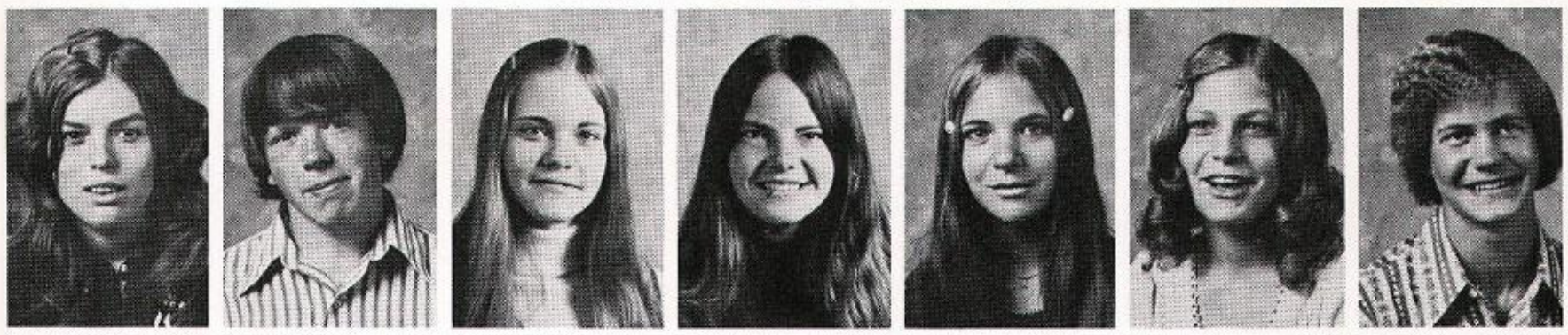

Linda Senn
Rick Shadlow
Sandi Sharp
Sydney Shea
Karen Shook
Bonnie Sills
Jim Simanton

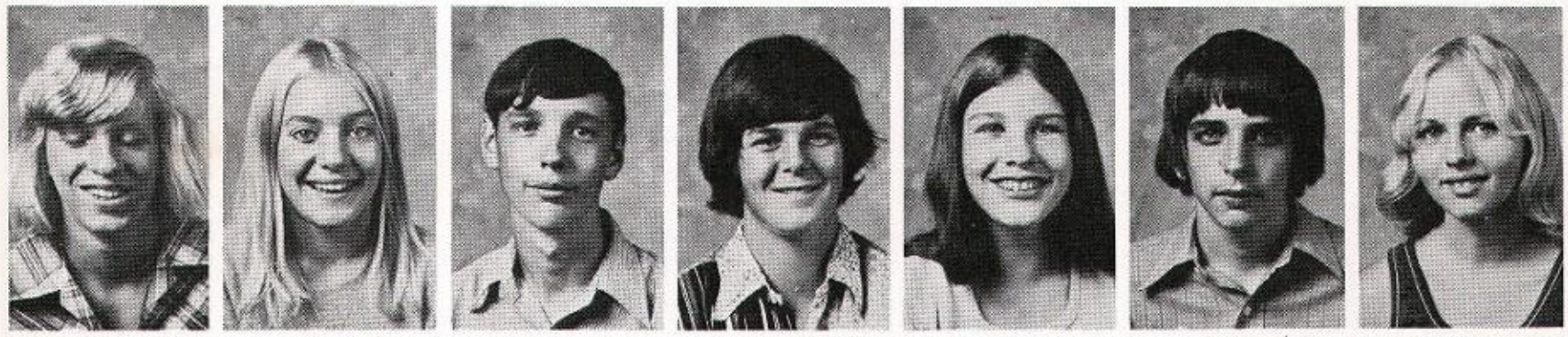

Rob Simpson
Kim Skalsky
Brian Smith
Brian R. Smith
Donna Smith
Duncan Smith
Kathy Solverson

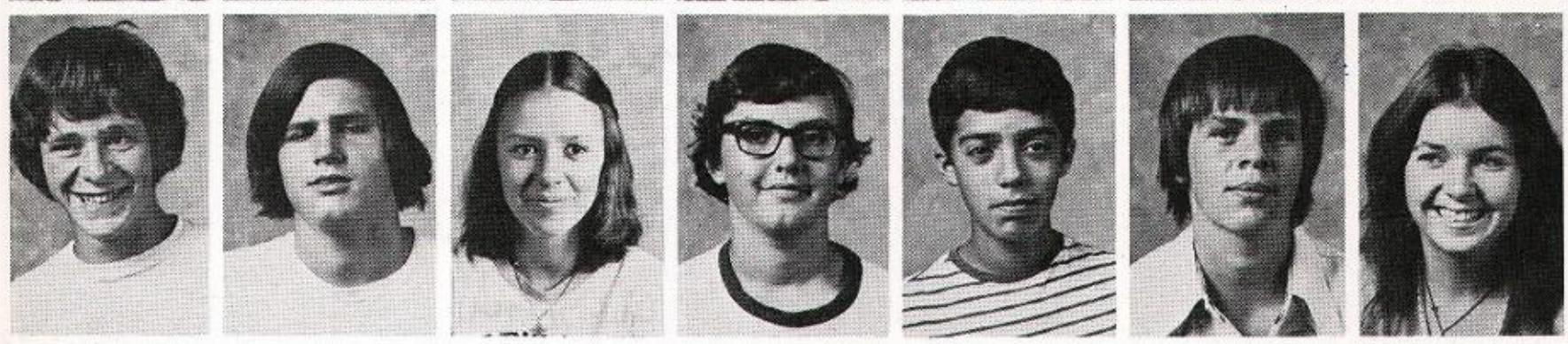

Jeff Spragg
Jim Steen
Pam Stephens
Ron Stephenson
Troy Stephens
Jeff Storms
Kathy Sullivan

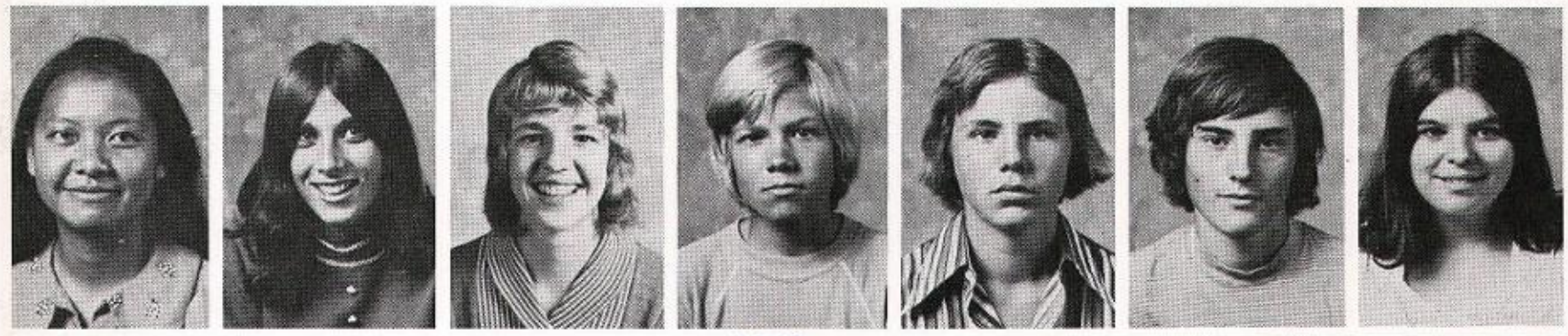

Gigi Sumethinant
Gina Taylor
Keree Temple
Alan Thieman
Matt Thistle
Dean Thompson
Linda Thompson

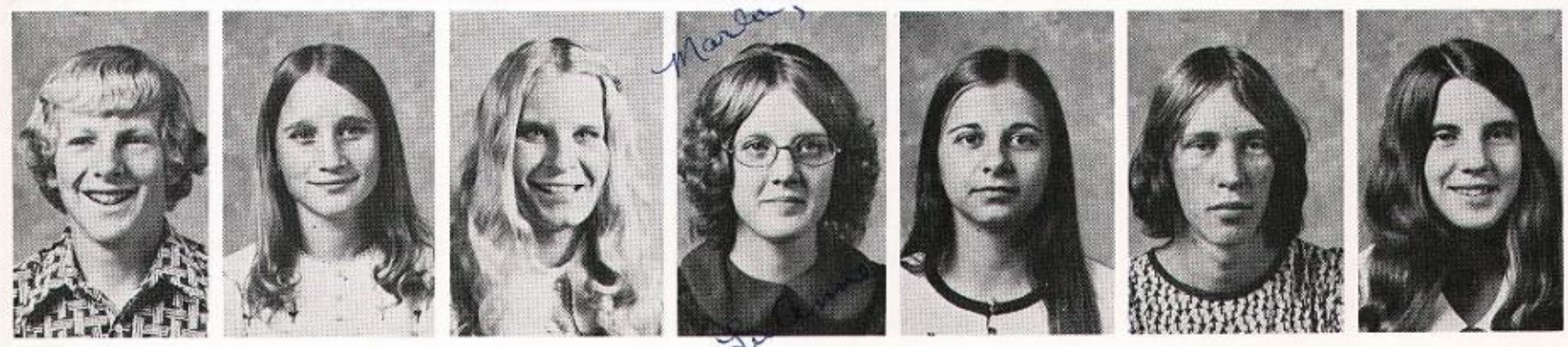

Mark Thompson
Nannette Tibbals
Diane Tiffany
LuAnne Tiffany
Sandy Timmons
Doug Tollett
Jennifer Townley

Brenda Trehus
Greg Triber
Carol Trosper
Tamie Trotter
Michelle Tsalaky
Cheri Tschetter
Tammy Tschetter

Grant Tucker
Michelle Tucker
Dawn Turner
Lorrie Turner
Greg Vandiver
Cheryl Vaughan
Terri Vigesaa

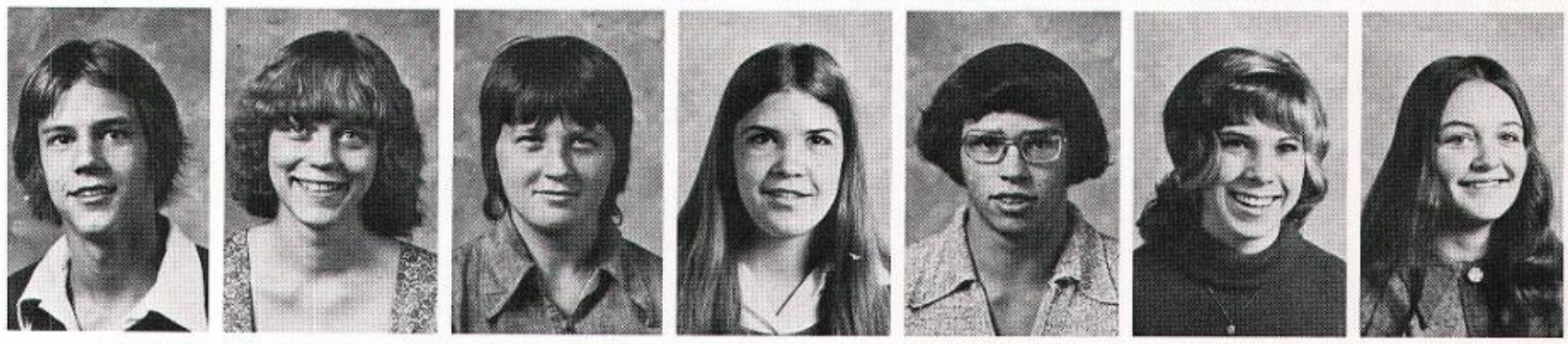

Guy Vigue
Michelle Vonderahe
Jewel Wall
Jim Walling
Jane Walters
Nola Warren
Roxy Waterman

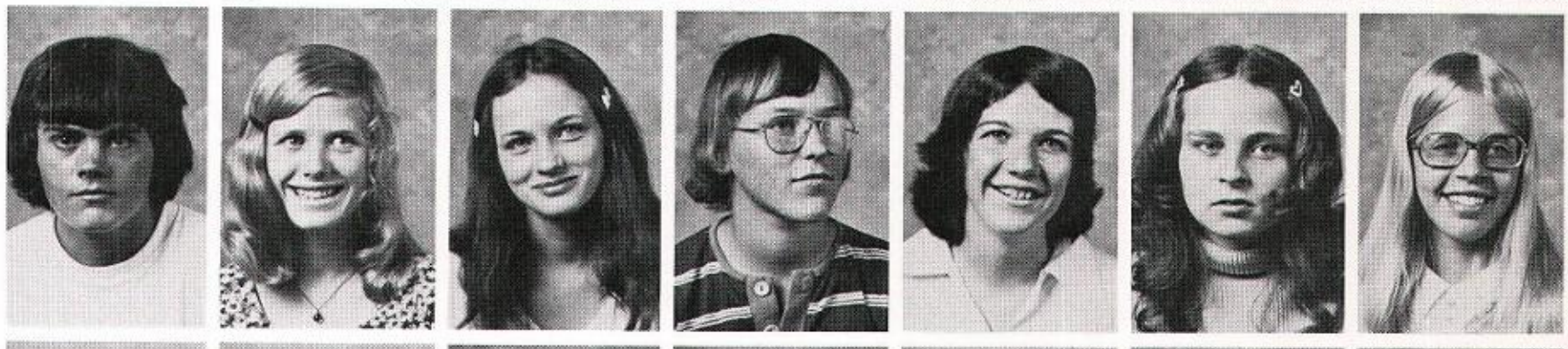

Diane Wentz
Terri Westgard
Barbra Wheeler
Beth Wheeler
Debbie Wheeler
Jim Wheeler
Mike Wheeler

Shelly Witcher
Melinda Widmer
Blake Wiens
Cathie Wigen
Randy Wilson
Bryan Williamson
Kris Wilson

Ken Wingett
Kathy Witt
Rick Witt
Barbara Wood
Karla Wood
Cecile Worlledge
Jeanie Worthington

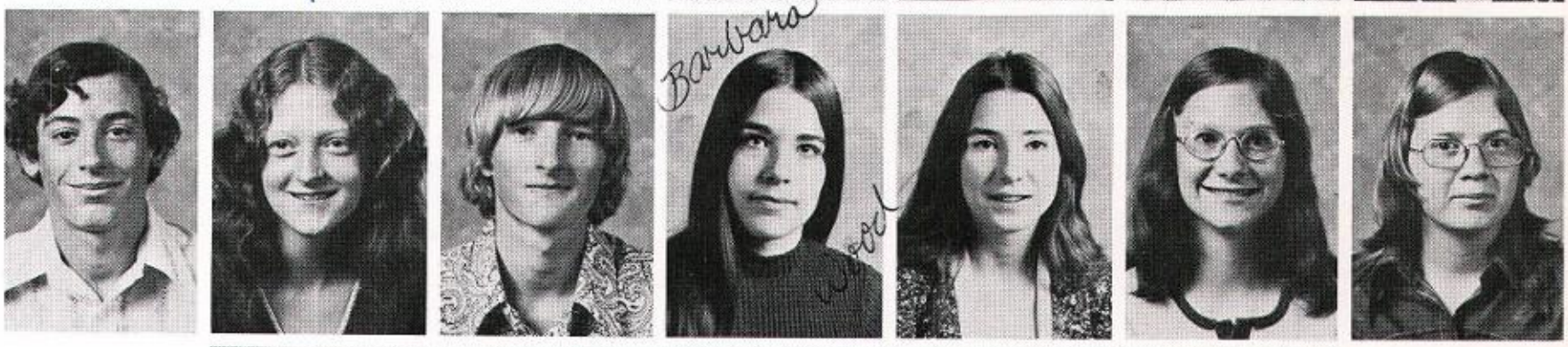

Terry Wright
Julie Wyborney
Marla Yunker
Kevin Zinecker
Jim Zachary

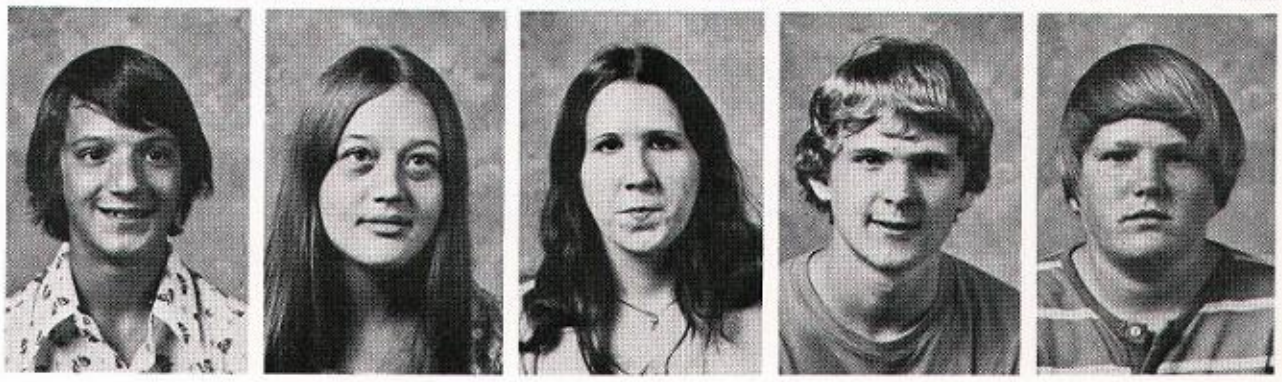

ALVIN J. WOLFF, INC.	10212 E. 8TH	926-9521
APPLEWAY FUEL	E. 9519 SPRAGUE	926-6218
APPLEWAY FLORIST	E. 11006 SPRAGUE	924-5050
BOB CRAFT CHEVRON	E. 12219 SPRAGUE	926-9632
BROMLING'S PHARMACY	E. 12220 SPRAGUE	926-1585
BUELOW'S TEN CENT STORE	E. 12202 SPRAGUE	926-7477
CUNNINGHAM STUDIO	E. 606 PINES	924-1700
DAIRY QUEEN	E. 11422 SPRAGUE	928-1373
DISHMAN A & W	E. 9806 SPRAGUE	926-4977
DISHMAN DRUG	E. 9118 SPRAGUE	926-2200
FIRESTONE STORE	E. 8012 SPRAGUE	926-1711
HAGEN CLEANERS	N 20 PINES	926-4413
HALPIN'S PHARMACY	E. 11406 SPRAGUE	926-6223
HARVEY'S	UNIVERSITY CITY	924-5414
HUBERTUS DRIVE-IN	E. 12024 SPRAGUE	924-5323
JAMISONS THRIFT NO. 1	E. 9126 SPRAGUE	926-1682
JAMISONS THRIFT NO. 2	N. 1212 PINES	928-3253
JOHNSON MASONRY	502 N. GLENN	924-2559
KOALA DAIRY STORE	E. 11404 SPRAGUE	926-7801
KZUN & KZUN FM	S. 23 PINES	924-2400
LEO'S STUDIO	9TH AT WALNUT	924-3600
MIDWAY CYCLE	E. 12210 SPRAGUE	926-4432
PACIFIC FIRST BANK	E. 12005 SPRAGUE	926-9531
PETER'S HARDWARE	E. 12120 SPRAGUE	926-3646
RON'S DRIVE-IN	E. 12502 SPRAGUE	924-4660
SCHUBACH MAZDA	E. 7103 SPRAGUE	928-0413
SPORTS CREEL	E. 12505 SPRAGUE	924-2330
SUDDEN SERVICE CLEANERS	7918 E. SPRAGUE	926-5526
UNIVERSITY STANDARD	E. 10620 SPRAGUE	928-1356

THE WARM HEARTED BANK

FARMERS & MERCHANTS BANK

MEMBER FDIC

Cheney • Rockford • Opportunity

Marla,

IT WAS A VERY GOOD YEAR.

Too bad you had to switch to that All Girls School, must be terrible without any guys to look at, huh!?

Good Luck,

Mary Harder

ACRES OF NEW AND USED CARS AND TRUCK

McCOLLUM

FORD | RANCH

924-1000

E. 8328 SPRAGUE

Good Luck to The Class of '74

UNIVERSITY STANDARD	E. 10620 SPRAGUE	928-1356
VALLEY HERALD	E. 9618 1ST	924-6161
WAYNE'S DISHMAN CHEVRON	E. 9216 SPRAGUE	926-1425

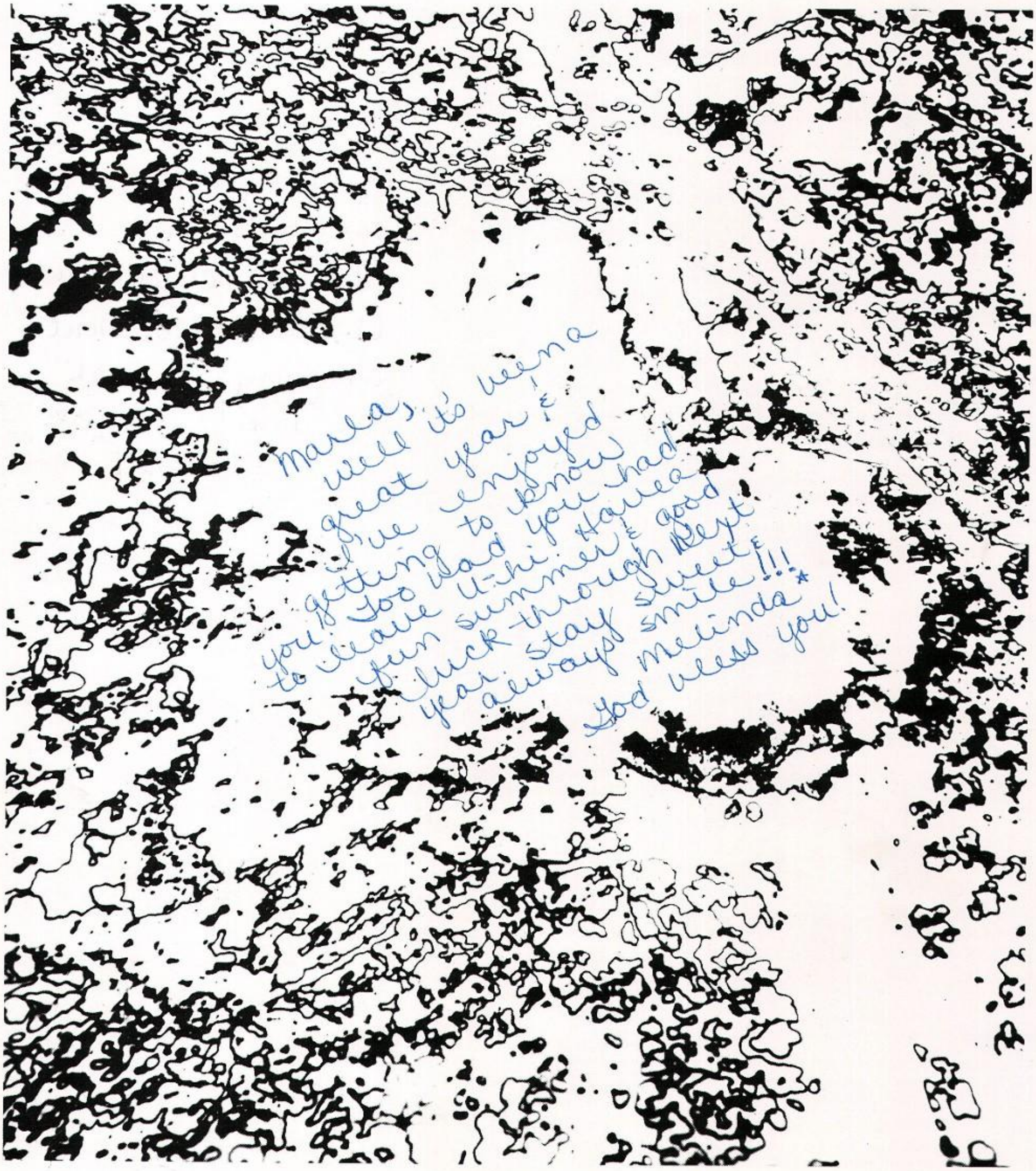

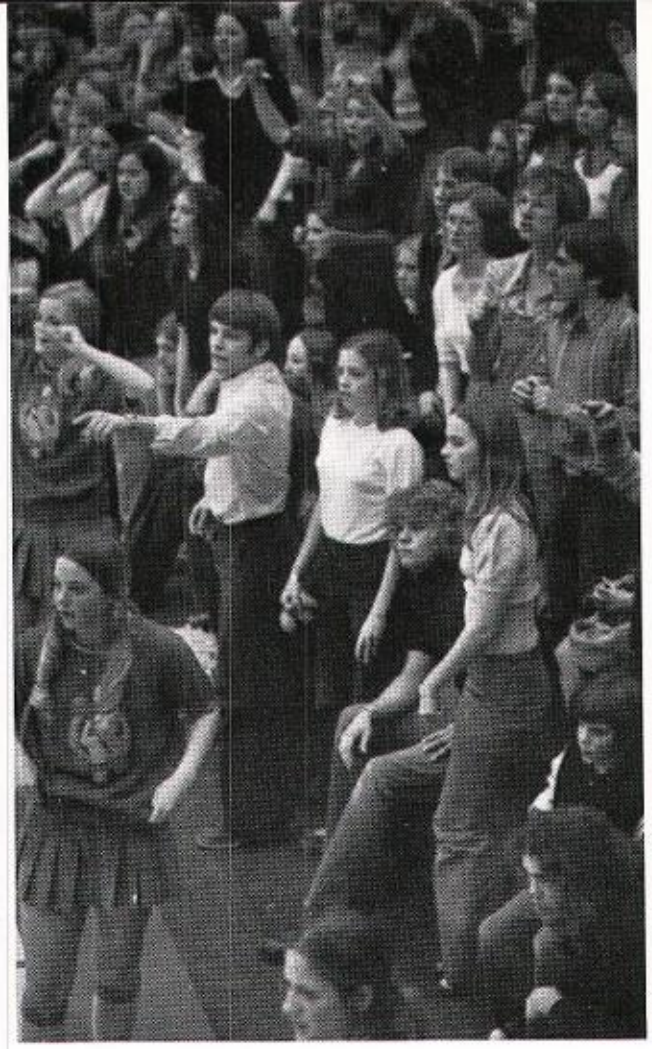

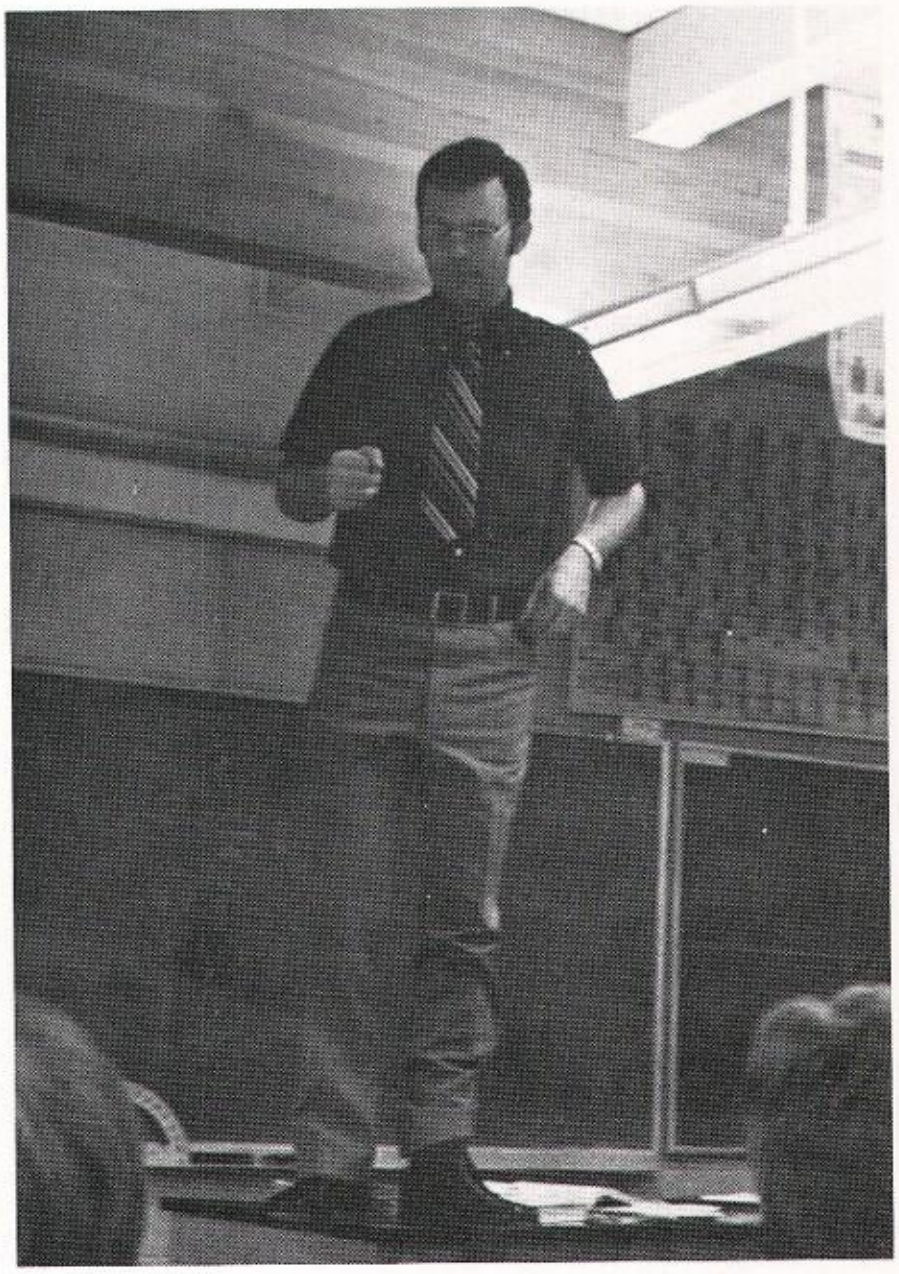

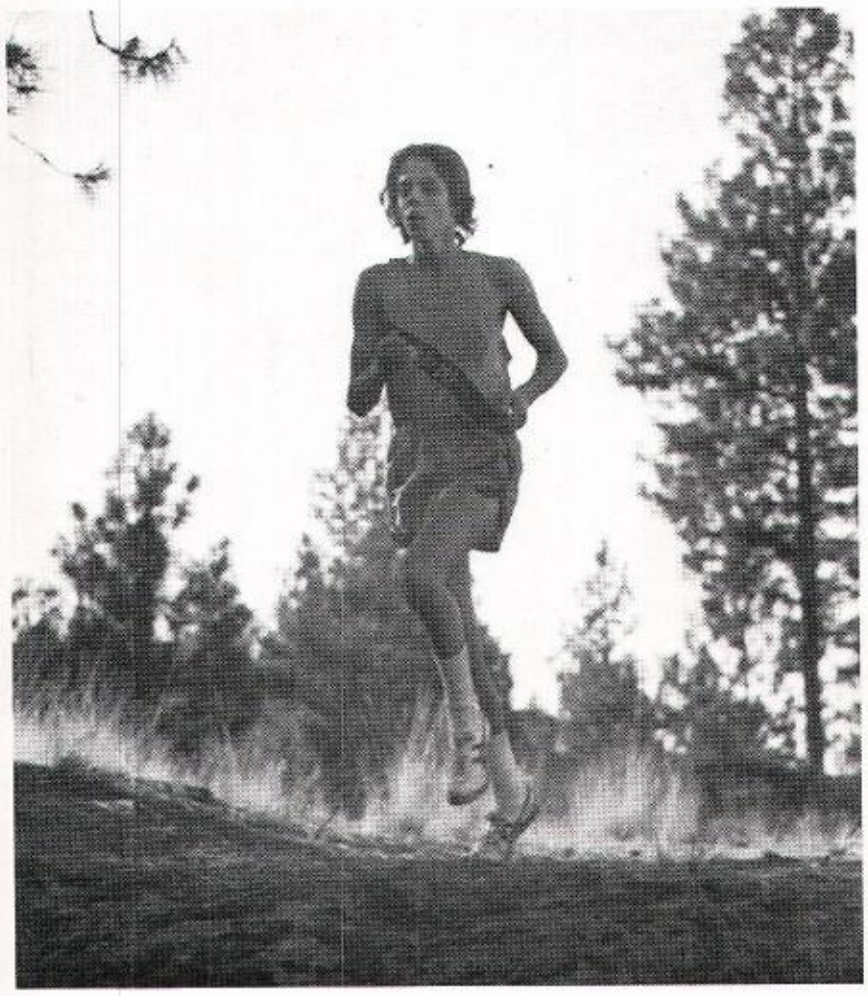

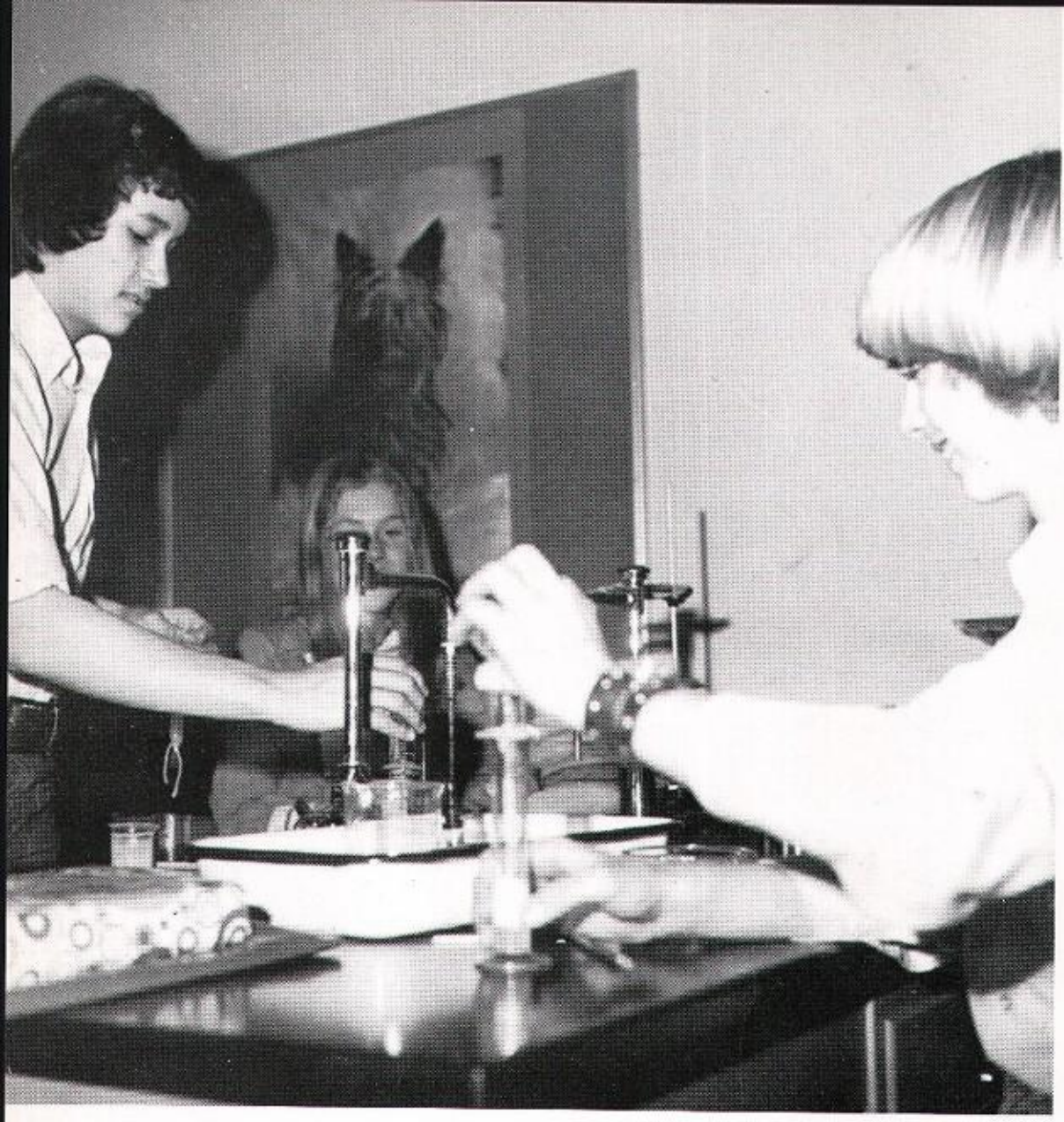

Only one???

INDEX

Aaseby, Jeff D. 140
Adamietz, Eric K. 98,118
Adams, Byron J. 98
Adamson, David D. 140
Albouco, Steven R. 52,54,140
Allen, Karen L. 140
Altmaier, Joe T. 53,126
Altmaier, Julie A. 40,51,98
Alton, Cheryl L. 57,98
Anderson, Barbra J. 126
Anderson, Bill E. 140
Anderson, Denise 58,126
Anderson, Howard D. 48,60,126
Anderson, Jim V. 46,98
Anderson, Marla 53,140
Andrews, Debra L. 98
Anglin, Evans M. 53,57,59,140
Anglin, Stephanie L. 54,98
Armstrong, Lonn
Arnold, Dan A. 140
Arnold, Vicki L. 98
Arnot, Susan R. 98
Aschenbrener, Ed 98
Askey, Dee Jay 53,126
Auer, Nancy D. 98
Austin, Barbra H. 59,140
Austin, Lorrie B. 58,59,98

Badgley, Marlene K. 50,53,60, 126
Badgley, Sara N. 98
Baer, Renee M. 140
Bailey, Rick L. 54,126
Bainter, Margaret A. 53,98
Baker, Doug M. 53,126
Barden, Kim 98
Barlow, Kathy G. 54, 98
Barlow, Rick L. 53,140
Barnes, Judy 41,126
Barnes, Kenneth S. 80,140
Barnes, Penny J. 141
Barrett, Mike A. 46,51,82,126
Barth, Mary H. 48,50,141
Barth, Tim M. 55,126
Bartlett, Tiena J. 141
Baublitz, Karen M. 48,51,141
Baugh, Jim 60,141
Baugh, Mary Jane 141
Baughman, Lorna K. 49,141
Bauman, Brett A. 78,141
Bauman, Scott A. 46,75,77,99
Beach, Jeff C. 82,87,141
Beach, Karen L. 49,51,141
Beach, Lynn A. 141
Bearden, Tammy L. 141
Beck, Kevin L. 55,126
Beckley, Vance L. 141
Beechinor, Jody A. 126
Belknap, Laurie A. 99
Bendewald, Doug 55,141
Benner, Greg J. 46,60,77,88, 126
Benner, Steven K. 55,141
Bien, Lucia 141
Biermeyer, Kathie M. 51,58, 141
Billings, Jan L. 53,55,126
Birge, Becky A. 49,53,141
Bittner, Barbara J. 51,58,141
Bjorklund, Jim D. 46,60,77, 82,126
Black, Cheryl M. 51,126
Black, Dean F. 53,141
Black, Steven D. 78,141
Blackwood, Christine D. 53,99
Bladek, Tim C. 46,60,77,86, 126
Blanco, Charlene 16,99
Blazovich, Vic 99
Blount, Kelly L. 50,141
Boardman, Connie J. 49,55,141
Boardman, Debra N. 126
Beechler, Gregory N. 80,141
Boehm, Dianna 99
Boehm, Gerald 141
Golinger, Kim D. 141
Booth, Dirk 46,75,77,97,99
Bostrup, Julie A. 53,60,126
Bouchee, Carl W. 78,141
Bouchee, Lynn 55,91,99
Bouge, Dale T. 46,88,99
Bowles, Terri 53,58,126
Boyanousky, Susan J. 141
Boyd, Susan M. 50,53,58,126
Boyles, Cathy 99
Brandl, Warner, J. 60,126
Brandvold, Kari L. 54,126
Bright, Dianna, L. 141
Brown, Brian D. 52,54,78,141
Brown, Eric P. 52,54,141
Brown, Jeremy S. 52,54,126
Brown, Jerry W. 53,141
Brown, Joanne E. 126
Brown, Terry M. 60,126
Bruce, Mark E. 53,141
Byron, Bruce 44,55,60,99
Bucio, Lucia 50
Buck, Jackie A. 126
Buckley, Diane 99
Buckley, Teresa 126
Bullock, Ronald L. 52,54,127
Bunting, Cloyce A. 141
Burbank, Brian L. 60,127
Burbank, Lynette 127
Burbank, Neva L. 47,51
Burke, Amy 50,141
Burma, Scott 99
Burnett, Karen L. 51,99
Burns, Dan F. 46,75,77,100
Burns, Dennis 46,75,76,77,100
Burrington, Scott 44,54,57,60, 87,127
Burris, Janna L. 127
Burtenshaw, Nancy S. 127
Busch, Dave T. 50,141
Busch, Ronald G. 44,57,100
Buse, Tammy S. 141
Bylund, Gerald R. 78,141
Byrd, Ken A. 141

Cadwallader, Michele R. 58, 127
Caine, Jackie L. 141
Campbell, Dave D. 127
Campbell, Kevin K. 52,54,59, 100
Campbell, Wayne G. 127
Canfield, Donna M. 91,127
Cardoza, Pam 141
Carlman, Mike K. 100
Carlman, Pat 53,57,90,141
Carlsen, Naomi A. 49,50,141
Carlson, Rob F. 141
Carnegie, Nan 100
Carnegie, Tom A. 53,141
Carruthers, Denise A. 68,99
Carruthers, Doug F. 51,127
Carroll, Tim 127
Casey, Janet L. 100
Cassens, Bonnie J. 55,127
Cassens, Mike V. 46,82,100
Castleman, Karen L. 127
Castleman, Kim E. 142
Cederblom, Cal L. 142
Chadwell, Wayne R. 100
Chamberlin, Anne M. 47,53,100
Chamberlin, John 46,50,60,77, 82,127
Chamberlin, Ruth E. 58,140, 142
Chance, Kristie C. 60,127
Chapman, Cynthia K. 55,142
Chapman, Debbie 100
Chesrown, Marshall R. 52,54,142
Chrisman, Steve 46,100
Cicrich, Joe 51
Claflin, Byron R. 55,100
Clardy, Mike 127
Clark, Denise 51,101
Clark, Mike T. 55, ~~141~~
Clark, Rick E. 142
Clark, Rocky L. 53,127
Cleland, Rhonda L. 101
Clement, Tim J. 53,57,60,80, 90,127
Clifford, Jim H. 127
Clott, Julie L. 53,58,127
Clott, Pam J. 49,50,142
Coburn, Dan E. 52,54,55,127
Coffin, Sherry A. 53,142
Colbert, Janis K. 127
Colby, Mike 52,53,54,127
Cole, Robert M. 51,87,142
Coldeen, Cora Sue 53,54,142
Collins, Steve Q. 46,53,77, 127
Collingsworth, Roger L. 127
Condon, Cathy A. 49,50,59,60, 142
Condon, Robin M. 101
Conklin, Karen L. 49,61,127
Conner, Susan E. 53,101,127
Connor, Susan L. 53,55,101
Conrad, Chuck D. 35,48,60,77, 87,127
Conrad, Joan L. 55,127
Cook, Dave G. 51,142
Cook, Dean S. 127
Cook, Michele F. 14,37,50,57, 101
Cook, Tom S. 127
Corder, James 51,127
Corey, Chris L. 101
Cosgrove, Debbie A. 53,127
Costin, Robert 142
Covey, Sam A. 142
Cowden, Scott B. 142
Cox, Colleen R. 101
Cox, Ronald 142
Crane, Mary B. 54,142
Cranford, Jim N. 142
Cranshaw, Lynda J. 127
Crawford, Clint M. 60,142
Crews, Kevin M. 51,142
Critchfield, Debbie L. 49,50, 60,142
Croskrey, Greg 44,46,77,127
Cross, Julie A. 55,142
Crossley, David K. 55,60,127
Crouch, Robin 101
Crowder, Cheri L. 8,16,70,97, 101
Crowe, Theodore E. 53,127
Crowley, Jim P. 53,60,80,142
Crujido, David C. 78,142
Crull, Marsha S. 101
Cuculich, Doreen M. 127
Cuculich, Roy E. 101
Cumbee, Don E. 127
Cunningham, Carol A. 101
Cunningham, DeVon E. 50,142
Cunningham, Edie M. 127
Cunningham, Kathy N. 127
Cunningham, Patricia 50, 142
Cuprisin, Debbie 50,142
Cuprisin, John R. 50,100
Cuthbert, Cindy L. 16,47, 128
Cutler, Delores J. 128
Cutler, Judy 142

Dahl, Debbie A. 142
Daker, Steve 142
Davenport, Dan W. 50,55,78,86, 142
Davenport, Jon H. 82,101
Davies, Cindy L. 53,142
Davies, Debbie J. 47,50,101
Davies, Diane J. 50,128
Davies, Diane L. 142
Davis, Joe L. 143
Davis, Sharon K. 143
Davis, Terry L. 50,128
Dean, Paty L. 143
Dearing, Lisa D. 50,128
Debenham, Shauna D. 37,40,91, 102
DeGolier, Kevin D. 55,143
DeGon, Bonnie J. 128
DeGon, Melinda J. 102
Delaney, James J. 78,143
Dennis, Tammy 143
DeSoto, Penny 143
Destefano, Tina M. 128
Destefano, Toni R. 102
Dickenson, Robert D. 46,77, 128
Dickson, Elaine 61,128
Dickson, Marlaine K. 49,61, 128
Dietal, John F. 128
Dietal, Walter J. 75,77,102
Dietz, John W. 46,51,57,60, 80,82,86,128
Dill, Sherri L. 128
Dionne, Sue 143
Disotell, Alan 143
Disque, Don 143
Dixon, Debbie K. 51,128
Dobson, Forrest C. 78,143
Dobson, Rena C. 87,128
Dodgin, John D. 78,143
Doherty, Barbi L. 53,54,143
Dombrosky, Bonita K. 50,143
Dougherty, Diana M. 143
Dougherty, Mike J. 128
Dougherty, Patricia A. 143
Doughty, Greg T. 53,78,143
Douglas, Kirk E. 102
Dovell, Lindalee E. 143
Draszt, Jackie M. 143
Draszt, Kim L. 51,128
Duffy, Wm. Tim 90
Duft, Ann M. 143
Duft, Jeff 102
Dunnell, Mike S. 143
Durrant, Kris G. 143
Duthie, Max A. 128

Eagle, Ronald M. 102
Earl, Bill L. 128
Earl, Dave W. 128
Edwards, Elaine M. 128
Eisenbarth, Daniel B. 53,78, 143
Eisenbarth, Gary D. 51,128
Ellingson, Lorrie D. 102,118
Ellis, Christy 49,143
Ells, Marc S. 128
Emmerton, Doug A. 46,102
Engelbert, Tom
Engelhart, Rick 143
Engle, Jody A. 39,50,143
Erickson, Joann M. 58,59
Erickson, Kris S. 50,143
Erickson, Lynne H. 128
Erickson, Ruthann M. 55,61, 102

Falco, Joe N. 102
Falkenberg, Brent J. 44,46,55, 57,102
Fall, Dianna M. 143
Fall, Paula A. 128

Farrell, Stephanie 103
Fender, Darrell L. 128
Fields, Paul 143
Finke, Darlene M. 14,47,103
Finney, Donald E. 46,50,128
Fitzgerald, Mary S. 128
Fitzsimmons, Cal G. 50,128
Ford, Shelly A. 50,57,143
Foreman, Bill 118
Foster, Gary W. 103
Fournier, Annette 128
Fowler, Larry C. 143
Frampton, Gary L. 103
Frands, Janie
Fraser, Chris D. 55,103
Fraser, Clark N. 51,54
Frazier, Cindy J. 55,128
Frazier, G. Scott 118
French, Diane L. 103,118
Friend, Bruce E. 46,77,128
Fritz, Bob B. 46,76,77,82,128
Fromviller, Joleen L. 51,143
Fuher, Lowell W. 53,128
Fuller, Mary L. 143

Gadberry, Bonnie J. 143
Gaiser, Dean 128
Gale, Steve J. 46,128
Gales, Mark 87
Gallagher, Julie A. 53,143
Galles, Mike G. 143
Galvin, Chris
Garvin, Devonna J. 128,143
Gates, Tim L. 143
Gawronski, Peggy L. 143
Giasson, Linda D. 53,143
Gibson, Kathy R. 143
Gibson, Mary S. 55,103
Gilbert, Kelley M. 48,49,103
Gillingham, Joyce E. 103
Gilmore, Shari L. 143
Girvin, Alan O. 103
Girvin, Anita R. 47,103
Goans, Julie L. 103
Godbrey, Sue 128
Goff, Lorrie J. 103
Goodwin, Jenyce L. 55,60,128
Gorder, Greg D. 53,143
Gossling, Karen 103,118
Gothmann, Susan 143
Gourd, Michele A. 103
Gourd, Monica J. 49,60,143
Gray, Carol L. 47,49,55,91,128
Gray, John R. 128
Gray, Steve R. 46,51,54,60,82, 104
Grebe, Jim R. 54,128
Grenz, Candy J. 128
Griffith, Danny C. 143
Griffith, Greg A. 46,80,86,129
Griffith, Sheryl M. 55,104
Grindheim, Renee L. 52,54,129
Groce, Edward F. 104
Groesbeck, Tom G. 129
Groom, Sally J. 55,144
Gross, Leonard J. 35,60,129
Gross, Ron R. 144
Groth, Terri L. 144
Guinn, Max E. 104
Guinn, Virgil J. 75,77,104
Gurney, Sheryl C. 144
Gusa, Debbie A. 49,144
Guyll, Gary H. 46,60,77,144

Hagseth, Daryl L. 144
Hall, Bob A. 88,129
Hall, Dave M. 129
Hall, Martin W. 144
Hall, Selena F. 144
Hamilton, Cynthia L. 53,129
Hanford, Phil H. 129
Hanks, Bob G. 51,118
Hannibal, Mark V. 52,53,144
Hansen, Darla J. 49,53,144
Hansen, Debbie J. 50,53,54, 104
Hansen, Jaynie M. 50,54,58, 104
Hansen, Tina M. 144
Hanson, Sindy M. 49,144
Harder, Mary K. 129,144
Harding, Terry D. 104
Hardwick, Debra A. 144
Harms, Mike R. 144
Harper, Todd L. 46,129
Harrington, Teresa M. 144
Harris, Jennifer A. 54,57,104
Harris, Phil S. 129
Harrison, Kevin W. 144
Haskell, Kerry L. 129
Haskell, Dawn E. 144
Hatcher, April L. 129
Hatcher, Brett E. 90,144
Hawkins, Matt C. 50,78,90, 144
Hayes, Theresa A. 104
Heas, Vicki M.
Heaton, Rick 16,104
Heggem, Scott R. 53,129
Heise, Kristine D. 104
Henchel, Carol E. 44,105
Henderson, Denise R. 49,61, 129
Henderson, Duane H. 68,78,144
Henderson, Vicki 105
Hendricks, Sandy L. 129
Hendrickson, Barbara A. 105
Hendrickson, Debbie C. 49,144
Herda, Jeff 144
Herda, Tim J. 53,105
Hergenreder, Jim A. 55,144
Hergenreder, Lynn A. 16,51,104
Hewson, Cindy R. 144
Hibbard, Richard K. 46,77,129
Hicks, Miless M. 49,144
Hill, Matthew D. 51,129
Hill, Ronald J. 129
Hoepfer, Karen D. 105
Hoerner, Pam A. 51,144
Hoffman, Mark 52,53,54,129
Hoffman, Sheri 144
Hollen, Larry L. 52,53,129
Hollen, Teri J. 49,51,58,60,61, 144
Holmquist, Karen A. 44,55,66, 67,70,105
Honican, Steve R. 51,129
Hood, Bob B. 129
Hood, Jane E. 144
Hooper, Renae M. 144
Hoppe, Cindy 51
Hoovestal, David R. 52,54,57, 59,144
Horton, Lynn J. 105
Howel, Andrea K. 129
Hrusa, Jay D. 52,54,144
Hubble, Kathy A. 51,105
Huffman, Mike 129
Huffman, Sheri D. 144
Hughes, Connie L. 53,55,129
Hughes, Jill 144
Humiston, John P. 55,129
Humiston, Kathleen 16,105
Hunter, Tom L. 144
Huntley, Matt 118
Hurst, Karen A. 144
Hustad, Kraig E. 51,80,144
Hyatt, Ronald G. 129

Ilgen, Ann M. 54,129
Ilgen, Brian P. 52,53,54,105
Irwin, Patrick W. 51,144
Isbey, Cheryle L. 47,55,129
Ivester, Linda J. 144

Jackson, Jennifer L. 53,144
Jackson, Mickey R. 87,129
Jackson, Rick B. 46,82,105
Jackson, Tim R. 78,87,144
Jacobsen, Victor A. 46,77,82, 87,129
James, Ray O. 129
Jamieson, Randy B. 106
Jappert, Don 144
Jarvis, Chris 51,144
Jeffrey, Doris L. 144
Jeffrey, Harry E. 106
Jeffrey, Mary A. 16,106
Jenks, Cheryl L. 16,106
Jenks, Mark A. 144
Jensen, Karen L. 41,67,91,118
Jensen, Vickie L. 47,144
Johnson, Debby 16,106
Johnson, Julie A. 49,145
Johnson, Julie L. 47,49,129
Johnson, Laurie S. 34,50,106
Johnson, Leslie J. 49,60,61,129,145
Johnson, Mark R. 129
Johnson, Ona 118
Johnson, Thomas W. 51,145
Johnston, Darla 145
Johnston, Karma R. 51,106
Johnston, Patty 130
Jones, Cindy R. 106
Jones, Collette M. 50,53,145
Jones, Connie S. 145
Jones, Dianne M. 57,58,61,130
Jones, Jennifer S. 50,145
Jones, Linda R. 58,130
Jones, Teresa D. 55,130
Jones, Rodney A. 50,78,88,145
Jones, Roy W. 145
Joynes, Jay 46,60,75,76,77,106
Juliane, Judy L. 55,106
Jurdy, Diane 106
Jurenic, Cathy L. 106
Jurenic, Teresa L. 145

Kafka, Steve F. 130
Kalb, Mary K. 130
Kasner, Janet 54,106
Kautz, Greg 130
Kegley, Linda 106
Kellmer, Edward O. 46,55,106
Kenworthy, Robert B. 145
Kielbon, Ed P. 52,54,130
Kingston, Sahron K. 106
Kinney, Bruce 57,107
Kinsella, Jeanne M. 107
Kintzley, Milt C. 145
Kinyon, Jean A. 130
Kirk, David A. 3,16,107
Kister, Mandy 49,51,55,61,130
Kitterman, Matthew J. 130
Kivett, Harry S. 53,130
Kjack, Holly 130
Klein, John M. 51,107
Klokkevold, Patti A. 53,145
Knauss, Debra M. 49,107
Knierim, Martha J. 51,55,130
Knight, Carl W. 130
Knoles, Gary F. 55,107
Knoles, Susan M. 53,54,130
Knox, Shirley L. 47,50,130
Knudson, Bob J. 46,55,88,107
Knudson, William J. 51,87,140,145
Koenig, Erick E. 107
Kohler, Kelly G. 118
Korzyk, Alexander D. 46,49,57, 60,107
Korzyk, Monica I. 49,51,145
Kramer, Sud 130
Kreider, Laurie S. 50,145
Kremer, Cheryl A. 130
Krogh, Sharon B. 53,59,107
Krogseth, Mike A. 46,48,77,130
Krogseth, Monica 47,107
Krumbach, Cindy L. 130
Krupa, Tim 145
Kugler, John S. 53,145
Kuttler, Debi L. 145

Lacock, Cindy J. 107
Lamb, Michael S. 46,52,54,75, 77,107
Lamb, Timothy C. 46,53,88,145
Landberg, Sue K. 50,145
Lang, Ed 55,145
Larson, Debbie J. 130
Larson, Greg L. 145
Larson, Jim 130
Lassey, John E. 107
Lassey, Paul C. 145
Laurich, Linda 107
Laurich, Shelley R. 130
Layman, John R. 57,88,145
LeBlanc, Norman C. 107
Lefrancois, Jacqueline 50,107
Leinweber, Mark J. 53,145
Leitze, Mart G. 107
Leitze, Scott G. 145
Lemley, Gary K. 52,130
Lemmber, Krista L. 50,145
LePard, Jim A. 53,130
LePark, Sharron M. 53,108
Leppell, Janalee 108
Lewis, Carrol N. 50,58,130
Lewis, Gary C. 108
Lewis, Kelli L. 146
Lightfoot, Karen A. 50,91,146
Lindquist, Dave W. 78,146
Lloyd, Greg A. 49,108
Lloyd, Mark R. 146
Lobdell, Chris R. 52,53,57, 108
Longmeier, Bruce A. 87,146
Lorentz, James E. 52,54,108
Loudon, Tracy L. 51,55,130
Lowdon, Debbie 91,130
Luebcke, Ulrike 146
Luebcke, Gabriele 108
Lindberg, Laura J. 108

Mace, Ed E. 88,108
Macy, Clint R. 46,108
Malinak, Mike J. 108
Malinak, Steve C. 46,131
Mallotte, Joanne 50,131
Malloy, Dan J. 46,52,54,101
Malmoe, Dianne R. 131
Malone, Kerry L. 146
Manchester, Blyanna R. 131
Mancini, Rick V. 50,77,131
Maness, Malinda M. 131
Manning, John L. 55,131
Marchi, Doris L. 47,50,108
Marier, Beth 108
Marier, Peggy A. 47,51,131
Marion, Dena R. 131
Marks, Teresa 50,61,131
Martin, Brian W. 52,54,60,82, 87,131
Martin, Bruce E. 52,54,108
Martin, Dean T. 49,109
Martin, Kellie L. 39,146
Martin, Scott 131
Martz, Cindy M. 51,60,131
Marvin, Ronald C. 109
Mason, Ronald L. 146
Mathews, Renee 55,131
Mathis, James M. 50,57,60
Mauss, Kevin W. 109
Maynard, Bruce L. 131
Maynor, John W. 131
Maynor, Kevin E. 146
McClarty, Mike G. 109
McClary, Curt 90,146
McCormick, Beth L. 14,15,70, 109

McCuddin, Neil 118
McDowell, Cathy M. 146
McElroy, Mark P. 77,130
McGhee, Pat 48,58,60,130
McGhee, Tina M. 146
McGinnis, Pam J. 49,146
McGovern, Bruce 146
McGraw, Deana L. 146
McGuire, Pam A. 50,146
McKee, Linda M. 146
McKinnon, Diane K. 49,61,130
McLarren, Janis 4. 53,54,57, 146
McLarren, Tari S. 51,53,54,130
McLarren, Toni N. 51,130
McLeod, Paul D. 53,109
McLellan, Jill 91,109
McLeslie, Leanna 109
McNair, Michael T. 130
McNair, Pat W. 146
McNary, Stacey M. 50,57,146
McRae, Shirley J. 47,130
Medlen, Julie A. 131
Meenach, Gary P. 146
Melberg, Vicki 47,54,57,109
Melius, Greg L. 55,77,131
Melius, Randy 60,78,146
Mellick, Bill D. 55,59,86,146
Menzia, Aileen A. 131
Merrill, Allison A. 40,44,47, 57,58,109.123
Merritt, Robert W. 109
Mertens, Tom F. 109
Meyers, Mike 77
Mickelson, James N. 46,76,77, 131
Middleton, Bill S. 131
Mika, Trudy L. 131
Miller, Chuck D. 131
Miller, Mark A. 146
Miller, Robin 109
Miller, Steven M. 146
Mills, Barbara A. 110
Millsap, Angela K. 146
Minarik, Kristie K. 37,91,131
Mindemann, Cathy A. 51,131
Minor, Kim M. 47,131
Monforton, Cherie D. 131
Mong, Mike 46,110
Montle, Karen L. 131
Moody, Nancy L. 53,146
Moore, Barbara J. 47,51,131
Moore, Dave S. 110
Moore, Randie K. 110
Morphew, Geff B. 46,110
Morris, Anita L. 49,60,61,131
Morris, Donovan L. 110
Morris, Gary A. 53,131
Morris, Steve P. 131
Moss, Lyle E. 54,110
Moss, Wendy A. 51,131
Mouring, Rick L. 146
Mowbary, Janice K. 146
Mowde, Michael M. 146
Moyer, Jeff 131
Mueller, Joanne E. 51,146
Mullenix, Dan M. 46,77,131
Mumford, Bonnie 51,132
Mumford, Susan C. 50,55,131
Murphy, Dennis V. 52,54,132
Musgrove, Patty L. 60,132
Myers, Mike 46,132

Naccarato, Deanna 47,146
Naccarato, Richard A. 16,132
Naddy, Jan L. 50,146
Nail, Joyce T. 146
Nance, Denise M. 49,51,146
Nay, Angela J. 50,53,68,132
Neal, James 146
Neas, Michelle 146
Neihenke, Kevin E. 146
Nelson, Dan A. 51,132
Nelson, Dennis Q. 132
Nelson, Don M. 53,90,146
Nelson, Kelly D. 110
Nelson, Mary E. 49,55,60,132
Nicely, Michael R. 146
Nichols, Keith E. 146
Nicholson, Linda 50,132
Nolan, Lori 146
Nolan, William D. 132
Nordhagen, Robbie 132
Norton, Paul J. 88,110
Nowak, Jill M. 49,69,61,132
Nowak, Tom A. 53,87,146
Nowalski, Debbie N. 146
Nunnelly, JoAnne 49,58,60,110
Nybaken, Joy L. 146

Oakes, Laurel B. 53,132
O'Banion, Bob C. 146
O'Banion, Guy J. 132
O'Brian, Donna M. 48,50,132
O'Dell, Joe L. 51,78,146
O'Dell, Mark K. 132
Ogzewalla, Roslin 146
Oliver, Kelly N. 53,57,147
Olsen, Adele L. 147
Olsen, Mike 118
Olson, Jim W. 87,147
Olson, Richard D. 53,60,80,132
O'Neil, Mary S. 132
O'Neil, Shannon 147
O'Neill, Dan J. 147
Orahood, Julie 47,50,110
O'Regan, Erin A. 132
Osbrink, Kristie E. 47,57,58,132
Osterback, John V. 53,147
Overback, Ron D. 46,80,86,147
Overholser, Susan 110
Owens, Cindy S. 110
Owens, Jodie 47,147

Palmer, Bill 78,147
Pangburn, Duane 46,76,77,110
Parker, Allen 132
Parker, Clara A. 132
Parker, David E. 52,54,110
Parker, William A. 111
Park, Debbie L. 110
Parrill, Rogene A. 54,60,111
Parsons, Kelly A. 87,147
Patten, Mark 147
Paullus, Janet R. 132
Paulson, Robert 132
Paulson, Steve J. 147
Peachey, Jim J. 111
Pearson, Linda M. 50,111
Pederson, Todd 132
Pemble, Hazel N. 132
Pemble, West 147
Pennington, Cynthia 53,54,61,111
Pennington, Patricia N. 50,147
Peplinski, Karla 147
Perry, Bryan 46,55,132
Perry, Pamela L. 111
Perry, Stanley S. 111
Peters, Barbara J. 47,111
Peters, Doug M. 132
Peters, Jim A. 132
Peterson, Allan F. 55,80,147
Peterson, Bruce F. 111
Peterson, Larry D. 111
Peterson, Leroy 78,147
Pfau, Karen L. 16,111
Phifer, Linda E. 53,59,70,147
Phillips, Brenda 132
Phillips, Randy M. 78,140,147
Phillips, Rick L. 34,46,48, 111
Pierce, Mitch D. 88,147
Pierce, Tina M. 53,111
Pintler, Kathy O, 132
Ploussard, Scott E. 50,132
Plumb, Chester E. 132
Plumb, Debbie A. 49,91,147
Plummer, Becky L. 58,132
Plummer, Rhonda S. 58,59,111
Plummer, Ruth T. 147
Polignoni, John R. 34,112
Pollack, Sue 16,34,50,112
Porter, Bruce 55,112
Porter, Chris A. 132
Porter, Clark A. 147
Porter, Deborah L. 112
Porter, Lisa G. 147
Porter, Randy R. 132
Porter, Rhonda L. 51,147
Potts, Don M. 46,60,77,133
Pring, Susan L. 37,40,50,53, 58,112
Pring, Timothy S. 51,54,88, 140,147
Pritchett, Elaine F. 147
Proctor, Kim R. 53,54,112
Proctor, Douglas S. 52,53,54, 133
Proffit, Sherry L. 16,133
Purkett, Barb L. 147
Purrington, Joanne E. 41,50, 147
Putnam, Vickie L. 112

Queen, Bonnie L. 57,133
Queen, Jim G. 44,57,112
Quigley, Jim G. 147
Quinnett, Jerry A. 90,133
Quinton, Darcy D. 112

Radike, Ree J. 147
Ramsaur, Debbie A. 147
Rankin, Robert A. 147
Rasmussen, Mark D. 133
Ratliff, John W. 112
Ratliff, Patricia A. 50,147
Rawdon, Allen D. 60,112
Ray, Richard N. 112
Redding, Steve 118
Reed, Mike D. 133
Reeves, Paul G. 112
Regan, Dan W. 87,133
Regan, Mike R. 78,90,147
Regan, Sharon A. 44,47,60, 112
Reid, Don W. 133
Reid, Kari L. 147
Reidt, Janis F. 147
Reidt, Shelly 112
Reidt, Sherry 112
Reilly, Linette M. 53,112
Reilly, Shirlene K. 133
Reiff, Steve D. 52,53,54,133
Reinertson, James A. 51,54, 133
Rhett, Tracy W. 50,133
Ricardi, Robin L. 133
Rice, Bill E. 112
Rice, Cindy D. 49,51,53,147
Rice, Keith R. 60,113,123
Rice, Teresa A. 47,113
Richardson, Jerry R. 133
Richardson, Joanne M. 58,113
Rider, Larry 133
Ring, Jay L. 51,147
Rison, Jeannie M. 133
Rison, Ken D. 113
Rison, Nancy K. 147
Ritchie, Debra A. 59,147
Ritchie, Lori 50,113
Ritz, Roxie M. 147
Roark, Bryce W. 77,133
Roark, Karen J. 133
Roark, Stacy 50,147
Roberts, Cindie K. 49,55,61, 133
Roberts, Dean H. 113
Roberts, Greg 55,147
Roberts, Karen 57,58,59,60, 61,118
Rock, Mitch J. 147
Rodarme, Mickey L. 147
Rogers, Laura L. 55
Rogers, Melissa J. 58,113
Rolph, John E. 113
Rolph, Steve 148
Roma, Angela M. 55,113
Roma, Barbara J. 113
Rooks, Mike 60,113
Rose, Jack R. 133
Roseborough, David J. 46,55, 77,133
Roseborough, Gregg L. 148
Roseborough, Tracy 148
Rosenthal, Jim 46,75,76,77, 97,113
Rosenthal, Marjorie A. 133
Ross, Bob L. 148
Rotchford, Heidi D. 50,133
Rothgeb, Ken D. 148
Rowatt, Dan 133
Rowberg, Kathy L. 53,60,148
Rowe, Barbara J. 133
Rumpeltes, John 97,113
Ryan, Mollie A. 48,49,50,113

Sackmaster, Chris R. 51,52, 53,54,114
Sargent, Randol W. 50,57,133
Saty, Diane R. 133
Saunders, Tracey L. 148
Savoie, Curt 78,148
Sawada, Carey M. 90,148
Scarano, Theresa M. 133
Schaefer, Valerie L. 133
Schafer, Mark J. 46,77,133
Scharwat, Dean L. 55,133
Schillinger, George W. 60,78, 87,148
Schmaltz, Richard W. 114
Schmidt, Cheryl L. 51,133
Schmitt, Nina J. 114
Schmitz, Cliff M. 52,53,133
Schubach, Frank O. 78,148
Schubach, Karla 133
Schultz, Audrey A. 114
Schultz, Denise L. 114
Schumaker, Kathryne M. 148
Schuppe, Lisa D. 133
Schust, DeeDee 148
Schuster, Bill P. 133
Schutt, Clint H. 133
Schwahn, Karma K. 133
Schwahn, Kurt A. 114
Scott, Byron 46,55,77,88,133
Seeman, Claudine L. 133
Seibolts, Judy R. 134
Seiglock, Terry 55,114
Senn, Linda R. 148
Severin, Diane 50,55,114
Severson, Alvin A. 114
Sexton, Teresa L. 114
Shadlow, Rick N. 148
Sharp, Sandi C. 55,148
Shea, Cydney L. 51,148
Shephard, Connie J. 134
Sherwood, Julie A. 47,49,61, 134
Shields, James H. 114
Shook, Barry E. 82,87,134
Shriver, Bonnie J. 134
Shriver, Colleen A. 49,60,114
Siegel, Becky A. 51,59,134
Stewart, Karen M. 58,114
Sikkenga, Charlene L. 41,55, 134
Sills, Bonnie S. 55,148
Sills, Jerry J. 51,134
Simanton, Jim B. 78,148

Simanton, Laura L. 47,50,55,60, 61,134
Simmons, Michael A. 46,134
Simpson, Robert D. 148
Skalsky, Kim M. 55,148
Slemmer, Dave D. 50,60,134
Slemmer, Roger J. 114
Slick, Billie A. 114
Smith, Brian K. 148
Smith, Brian R. 148
Smith, Cindy R. 35,134
Smith, Coralie 49,50,54,58,60, 134
Smith, Donna L. 148
Smith, Duncan J. 46,51,80,148
Smith, Jeanette M. 114
Smith, Meghan E. 55,115
Smith, Michael R. 134
Smith, Robin M. 55,60,134
Smith, Stephanie D. 47,50,60, 134
Smith, Sue S. 47,49,50,61,134
Smythe, Dale 115
Snediker, Tad A. 51,60,134
Sodowski, Marty 134
Solverson, Kathy 148
Speakman, Celeste J. 134
Speer, Matt W. 134
Spragg, Jeff W. 60,78,148
Spragg, Shellee R. 115
Stanford, Debbie J. 115
Steck, Douglas A. 46,51,82,134
Steck, Randy L. 57,80,82,115, 123
Steen, Jim R. 78,148
Stephens, David R. 134
Stephens, Desiree L. 51,55,58, 134
Stephens, Mark L. 48,52,53,54, 55,60,115
Stephens, Pam J. 148
Stephens, Troy D. 55,148
Stephenson, Ron 50,78,148
Stewart, Randy W. 77,134
de St. Jeor, Stacy J. 134
Stokke, Debbie K. 115
Stordock, Stan D. 46,115
Storms, Jeff J. 55,148
Storms, Sally D. 115
Stout, Dena L. 39,50,134
Straub, Denise L. 115
Strauss, Levi C. 134
Strauss, Neil 46,115
Strong, Jo Ann 58,134
Sullivan, Cathy M. 148
Sullivan, Kathy L. 134
Sumethinant, Gigi 148
Sumner, Chris G. 16,115
Swanson, Cindy L. 134
Swanson, Mike D. 82,87,134

Tackitt, Steven M. 57,134
Taes, Douglas L. 118
Taff, Cheryl L. 55,115
Taylor, Ellen L. 58,115
Taylor, Gina Y. 16,148
Taylor, Marcia A. 49,50,61, 115
Tedrow, Mike B. 52,54,77
Terpko, Daryl E. 135
Terpko, Melissa J. 115
Temple, Karee A. 55,148
Theodorson, Barbra J. 135
Thieman, Allen 59,148
Thieman, Steve L. 48,51,52, 54,59,115
Thistle, Matt 54,148
Thomas, Dale W. 135
Thompson, Chad L. 53,135
Thompson, David J. 54,77,135
Thompson, Debbie K. 36,55,67, 115
Thompson, Dean 148
Thompson, Jan L. 116
Thompson, Linda K. 148
Thompson, Mark S. 55,87,148
Thompson, Michael C. 60,90, 135
Thompson, Neil D. 135
Thompson, Sharon L. 53,54,135
Tibbals, Nanette M. 50,148
Tibbals, Timothy 87,116
Tibbals, Mike K. 35,48,55,60, 86,135
Tietjen, Mark R. 52,54,55
Tiffany, Debbie K. 116
Tiffany, Diane M. 49,53,148
Tiffany, Luella A. 148
Tiffany, Mary L. 116
Timmons, Sandra K. 49,51,148
Timoney, Kevin 135
Tollett, Doug M. 148
Townley, Jennifer L. 49,50,53, 61,148
Trehus, Brenda G. 149
Trescott, Larry R. 46,67,77, 88,116
Triber, Greg A. 149
Trosper, Carol S. 39,49,51, 68,149
Trosper, Terri L. 14,36,116
Trotter, Tamie A. 149
Tsalaky, Adair 44,135
Tsalaky, Michelle I. 149
Tschetter, Cherri L. 47,149
Tschetter, Michele K. 14,54, 116
Tschetter, Tammy R. 41,149
Tuchek, Jeff D. 57,116
Tuchek, Vicki R. 47,135
Tucker, Edra L. 47,49,60,61, 135
Tucker, Grant H. 87,149
Tucker, Michelle I. 149
Turner, Dawn M. 149
Turner, Jim P. 135
Turner, Lorrie L. 59,51,53, 58,149
Turner, Patty A. 135
Turner, Robert S. 53,54,116
Turner, Terri L. 51,55,57,59, 60,116
Turner, Valerie J. 116
Tutton, Robin 16,47,50,116
Tyler, Wayne A. 135

Vandiver, Greg A. 52,53,149
Vansickle, Jenneth M. 36,91, 135
Vanvalkinburgh, Diane 116
Vaughan, Cheryl A. 149
Viall, Tim R. 44,135
Vigessa, Terri 50,149
Vigue, Guy P. 78,149
Villalobos, Daniel P. 135
Villalobos, Rob J. 76,77,116
Vonderahe, Julie K. 116
Vordahl, Dal W. 46,53,80,116

Wagner, Rick A. 116
Waldron, Debbie K. 135
Walker, Jim J. 80,135
Walker, Kim 116
Walker, Steve R. 46,68,116
Wall, Jewel A. 149
Wallace, Bruce A. 135
Wallace, Colleen E. 116
Wallace, Scott 135
Walling, James O. 149
Walrath, Karen A. 51,59,136
Walters, Jane H. 149
Walther, Richard A. 135
Warfield, Thomas W. 135
Warner, Patrick J. 117
Warren, Nola M. 50,149
Waterman, Roxy L. 49,51,60,61, 149
Watkins, Dave B. 117
Watson, Gina M. 53,117
Watson, Pat 46,76,77,117
Wenberg, Michael C. 52,117
Wentz, Diane M. 149
Wentz, Ken 118
Wenz, Peggy A. 117
Westgard, Terri L. 149
Wheatcroft, John G. 135
Wheeler, Barbara G. 149
Wheeler, Beth 149
Wheeler, Debbie J. 149
Wheeler, Elizabeth A. 51
Wheeler, Jim D. 55,149
Wheeler, Michael L. 78,149
Whitcher, Shelley M. 50,149
White, Cindy 117
White, Mark A. 16,48,77,135
White, Shelley L. 11,14,41,47, 57,70,117
Whitney, Mary K. 16,40,117
Widmer, Melinda E. 149
Wiens, Blake 149
Wigen, Catherine J. 149
Wigen, Karen M. 117
Wilcox, Karen M. 51,117
Wilcox, Randy C. 51,87,149
Wilkinson, Rhonda 135
Williams, Connie J 53
Williams, Lori 50,53,55,117
Williamson, Brian K. 55,149
Willis, Don V. 135
Wilson, Donna L. 117
Wilson, Kristi L. 49,91,149
Wingett, Ken I. 149
Wise, Lora Lee 44,55,61,67,91, 117
Witt, Kathy A. 50,149
Witt, Rick L. 51,82,149
Witt, Tom A. 46,88,117
Wold, Kathy M. 47,50,91,135
Wolfe, Charles M. 118
Wood, Barbra L. 49,53,91,149
Wood, Carla L. 49,91,149
Wood, Sharon 118
Woodward, Paula J. 118
Worlledge, Cecile P. 51,149
Worthington, Jeanie M. 149
Wright, Liz G. 50,53,135
Wright, Shawn D. 44,46,52, 55,57,118
Wright, Tawni L. 55,135
Wright, Terrance L. 53,55,149
Wyatt, Kelly 135
Wyporney, Julie A. 53,149

Yamada, Mari L. 39,50,135
Young, Robin M. 135
Yunker, Marla 50,149

Zachary, James S. 149
Zeiger, Jacqueline A. 118
Zenick, Lloyd 135
Zinecker, Kevin D. 149

Marla,
It was great to have you in class this last quarter. Hooray for CV! ¿No?
Buena suerte en el futuro
Vaya con Dios.
Señorita Olson

Marla,
Glad you came to C.V. and I got to meet you. Biology was a kick! Have fun this summer maybe I'll see you! CV is best!
Barb Nadeau

Marla, It was real nice meeting you + your virus. See ya next year.
Karon Otradovec
+ my virus
TAKE CARE of yourself.

Marla, [illegible] time here has been short, but a blessing [illegible] you! [illegible] I have enjoyed having you! Have a [illegible] summer, [illegible] God has a [illegible] for you [illegible] always. Best wishes, [illegible]

PISCHEL YEARBOOKS, INC.

Marla,
I'm glad I got to know you this year. It was really fun in Geometry and Band. Stay the way you are - have lots of fun this summer.

Luv ya,
Debbie

Marla -
you were an excellent addition to our class 6th Period. I appreciate the effort you made to catch up and excel. I would enjoy having you in class again if it is possible.
Best wishes,

Mr. Hagen

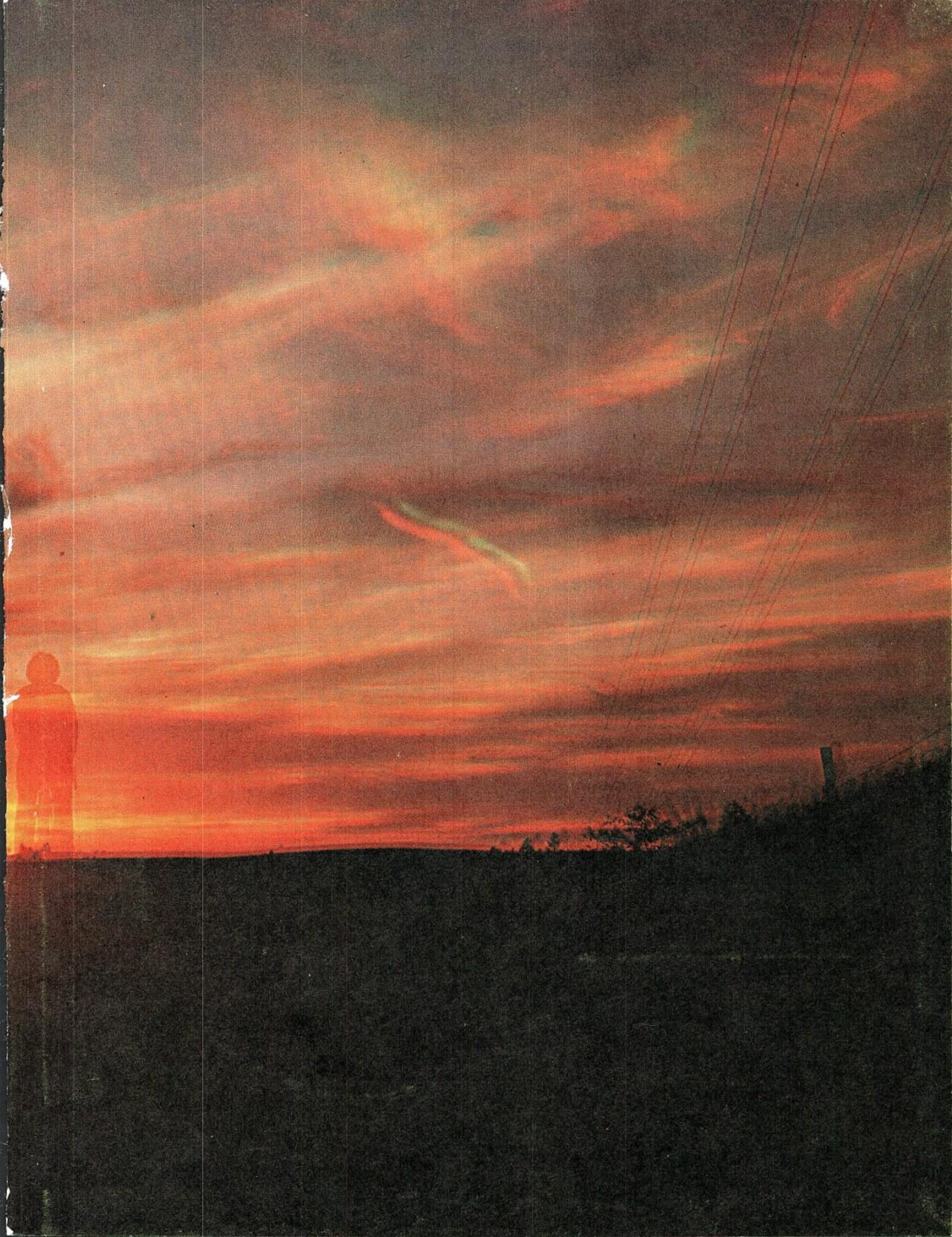

Marla
Huasa lot of
quiet fun in English.
You are a unique person
in your own way and always
stay that way. Have a nice
summer and I hope I will see
you sometime next year. Friends
Always!

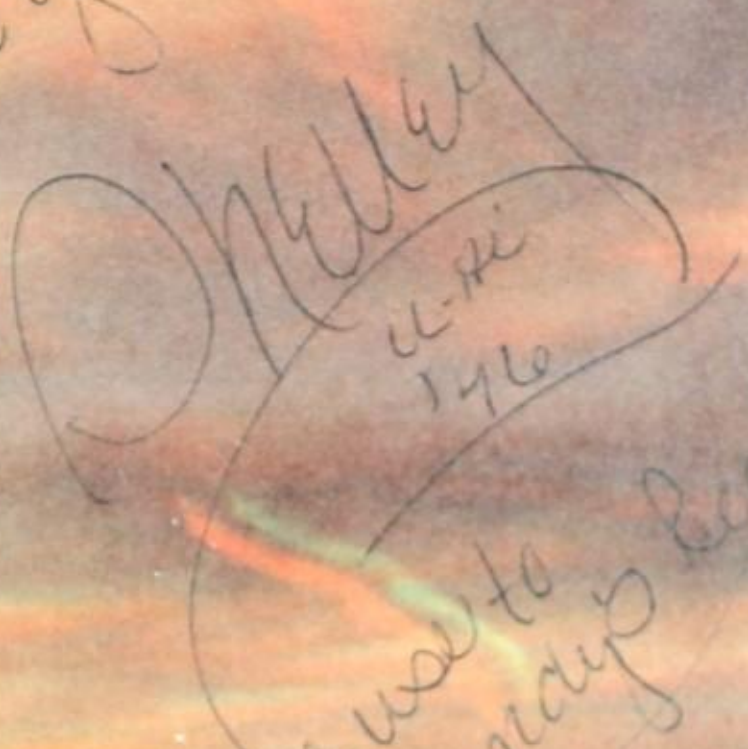

Shelley
U-Hi
'76

PS,
My friend that we use to
watch from Mrs. Mandys Room
is on page 117.
Good looking
Huh.